

Project Title: 3/6/2024

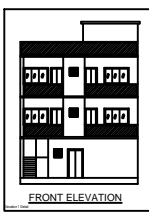

FRONT ELEVATION

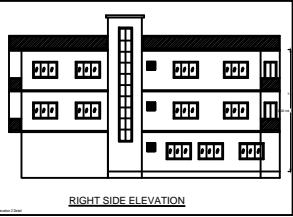

RIGHT SIDE ELEVATION

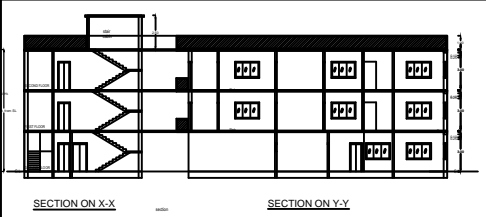

SECTION ON X-X

SECTION ON Y-Y

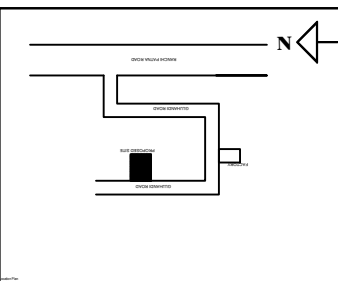

N

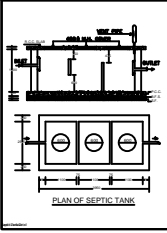

PLAN OF SEPTIC TANK

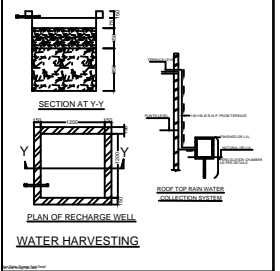

SECTION AT Y-Y

PLAN OF RECHARGE WELL

WATER HARVESTING

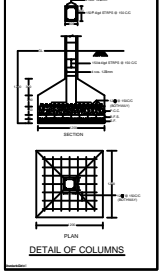

DETAIL OF COLUMNS

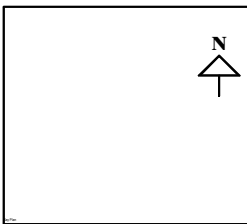

N

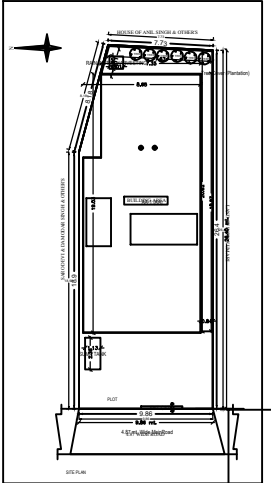
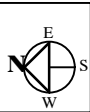

N

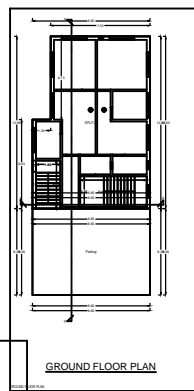

GROUND FLOOR PLAN

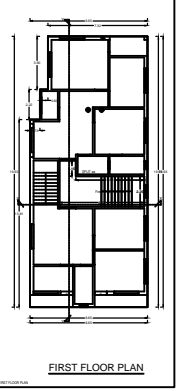

FIRST FLOOR PLAN

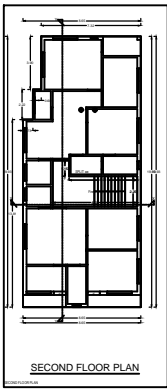

SECOND FLOOR PLAN

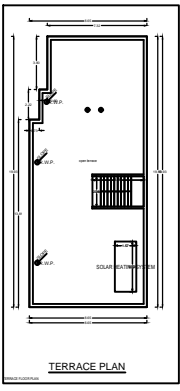

TERRACE PLAN

BRIEF SPECIFICATION
 FOUNDATION.....CEMENT CONCRETE (1:1.5:3)
 BRICK WORK IN FOUNDATION & SUPERSTRUCTURE
 FIRST CLASS BRICK WORK IN CEMENT MORTAR (1:6)
 D.P.C.....25 D.P.C. IN CEMENT CONCRETE (1:2:4)
 FLOOR.....25 I.P.S. OVER 75 P.C.C.
 ROOF.....100 THK. R.C.C. ROOF (1:1.5:3)
 LINTEL.....150 THK. R.C.C. LINTEL (1:1.5:3)
 STAIRS.....RISE-150, TREAD-250

Sl. No.	Description	Quantity	Unit	Rate	Total
1	Excavation	100	m ³	100	10000
2	Concrete	500	m ³	200	100000
3	Brickwork	1000	m ²	100	100000
4	Roofing	200	m ²	50	10000
5	Flooring	300	m ²	30	9000
6	Painting	100	m ²	100	10000
7	Labour	10000	hrs	100	1000000
8	Material	10000	kg	100	1000000
9	Transportation	1000	km	100	100000
10	Contingency	10000	%	100	1000000
11	Profit	10000	%	100	1000000
12	Grand Total				10000000

Schedule of Work

Sl. No.	Activity	Duration	Start Date	End Date
1	Site Preparation	10 days	01/01/2024	10/01/2024
2	Foundation Work	20 days	11/01/2024	30/01/2024
3	Structure Work	40 days	01/02/2024	10/03/2024
4	Roofing	10 days	11/03/2024	20/03/2024
5	Flooring	10 days	21/03/2024	30/03/2024
6	Painting	10 days	01/04/2024	10/04/2024
7	Final Inspection	5 days	11/04/2024	15/04/2024