

GROUND FLOOR PLAN
[SCALE: 1:100]

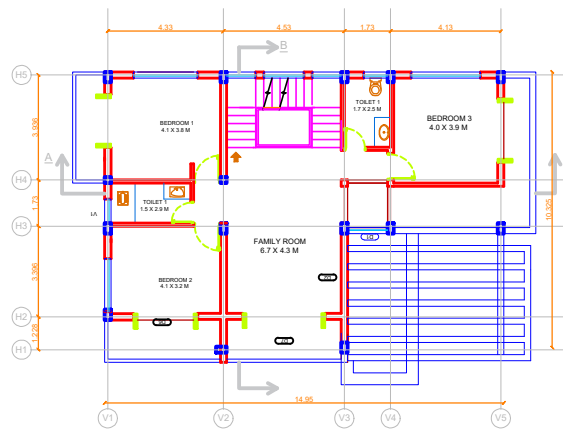

GROUND FLOOR PLAN
[SCALE: 1:100]

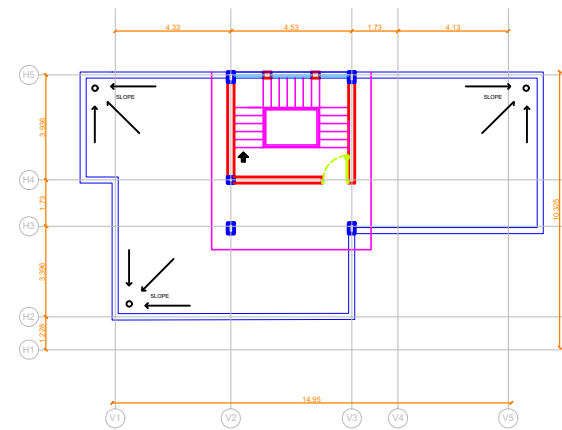

GROUND FLOOR PLAN
[SCALE: 1:100]

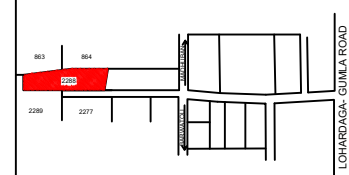
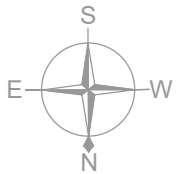

LOCATION PLAN
(N.T.S.)

SPECIFICATIONS

- FOUNDATION:- 150MM THICK P.C.C OVER BRICK SOLING OVER 75MM THICK SAND FILLING
- BRICK WORK:- BRICK WORK IN CEMENT MORTAR WITH FIRST CLASS BRICK
- LINTEL:- 150MM THICK R.C.C LINTEL
- ROOFING:- 50MM THICK LIME TERRACING OVER 100MM THICK R.C.C ROOF SLAB
- FLOORING:- 25MM THICK MARBLE FLOOR OVER 100MM THICK DRY RAMMED KHOA
- PLASTER:- 12MM THICK CEMENT PLASTER ON INTERNAL WALLS AND 15MM THICK ON EXTERNAL WALLS OF BUILDING. EXTERIOR GRADE PAINT ON EXTERIOR FINISH AND WASHABLE ACRYLIC DISTEMPER OVER PUTTY ON INTERIOR FINISH.

AREA CALCULATION

TOTAL SITE AREA = 592.7 Sq.m / 6380 Sq.ft.)
 BUILT UP AREA -
 149.1 Sq.m (1605 Sq.ft.) - GROUND FLOOR
 161.7 Sq.m (1741 Sq.ft.) - FIRST FLOOR
 310.7 Sq.m (3346 Sq.ft.) - TOTAL BUILT-UP AREA
 GROUND COVERAGE
 149.1 X 100 =25%
 592.7
 F.A.R. = $\frac{310.7}{592.7} = 0.52$

PROPOSED G+1 RESIDENTIAL BLOCK
 AT G.E.L. MISSION COMPOUND ANANDPUR,
 LOHARDAGA JHARKHAND

FOR :
 MR. SUMANT KUJUR
 S/O LATE VINOD KUJUR
 PLOT NO. - 2276
 MS PLOT NO. 2866
 KHATA NO.- 80
 THANA NO. -194

DRAWING NAME :
SUBMISSION DRAWING

SHEET NO.	SHEET SIZE	ARCHITECT:
1	A1	ASHISH DEEP TOPPO 7992304518

ALL DIMENSIONS IN MM SCALE - AS MENTIONED



SOUTH ELEVATION
[SCALE: 1:100]

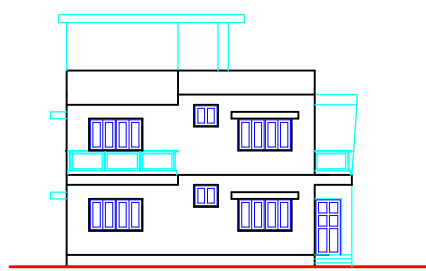

SOUTH ELEVATION
[SCALE: 1:100]

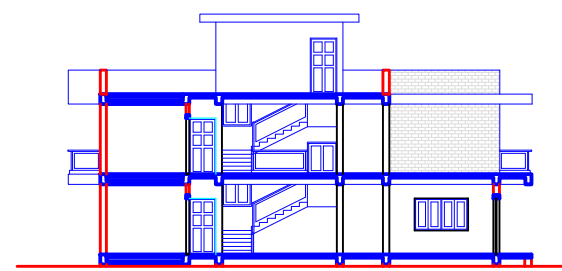

SOUTH ELEVATION
[SCALE: 1:100]

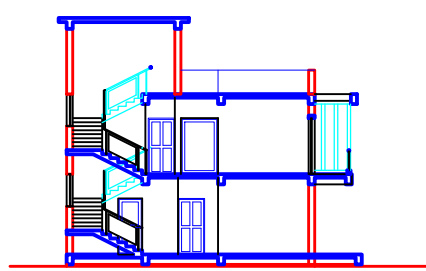

SOUTH ELEVATION
[SCALE: 1:100]

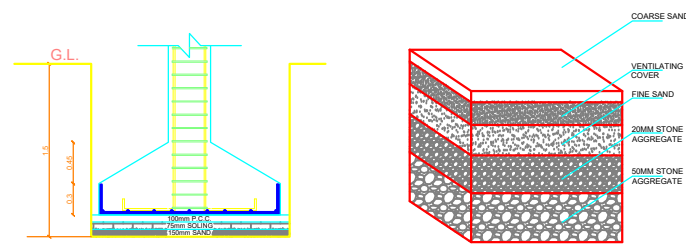

SECTION OF RAIN WATER HARVESTING PIT

COLUMN DETAIL

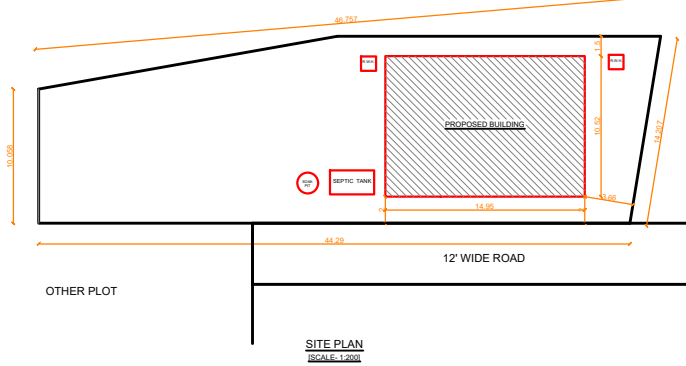

SITE PLAN
[SCALE: 1:200]

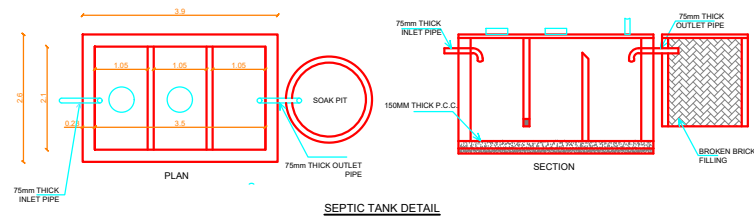

SEPTIC TANK DETAIL

PRODUCED BY AN AUTODESK STUDENT VERSION

PRODUCED BY AN AUTODESK STUDENT VERSION