

Project Title :SMT SUNITA ORAON

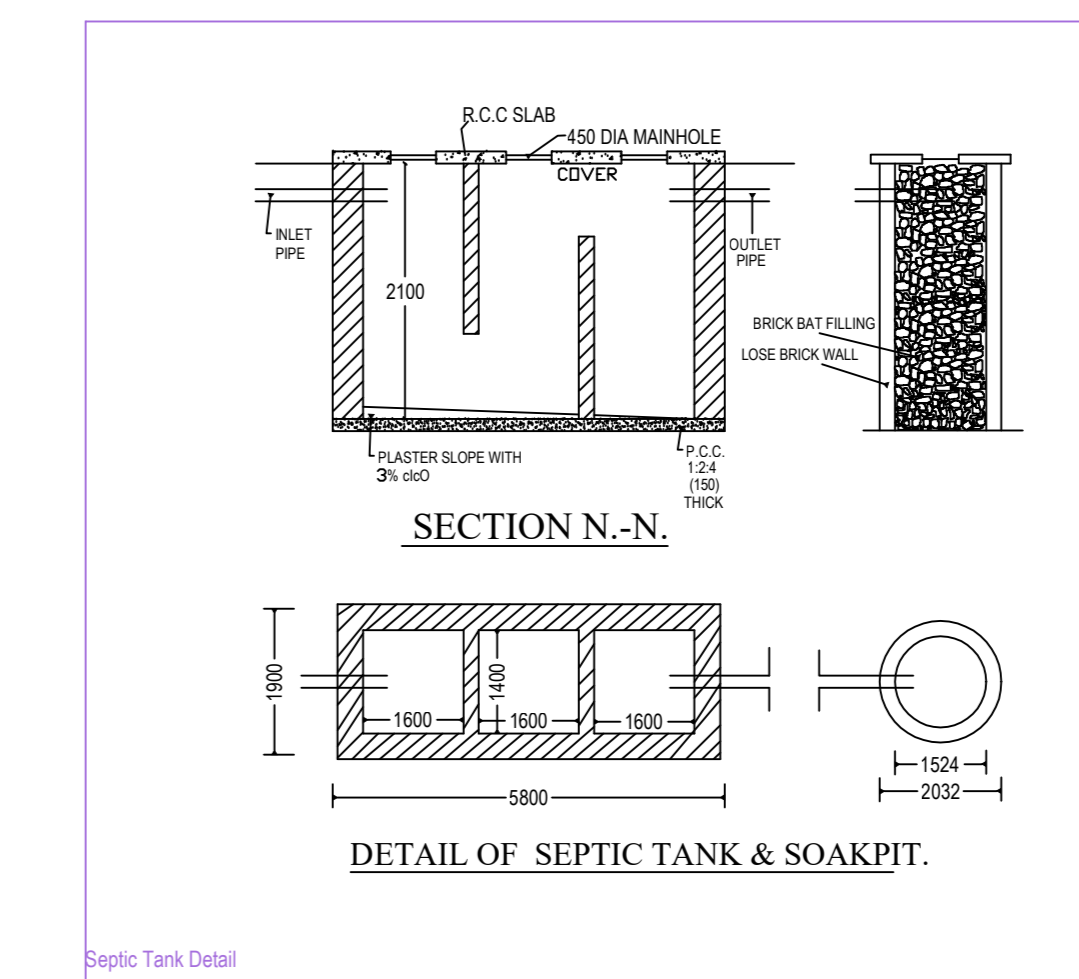
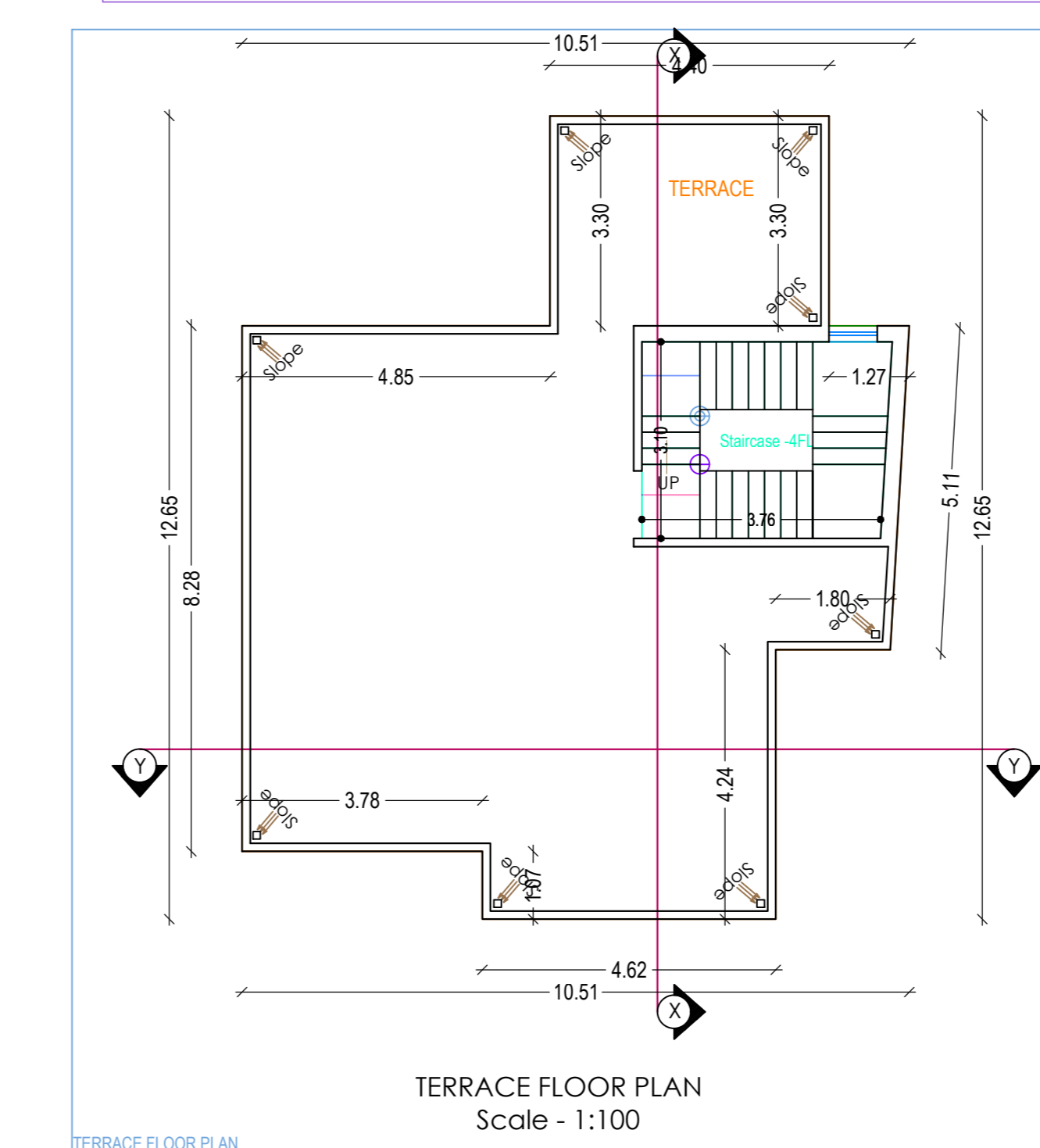
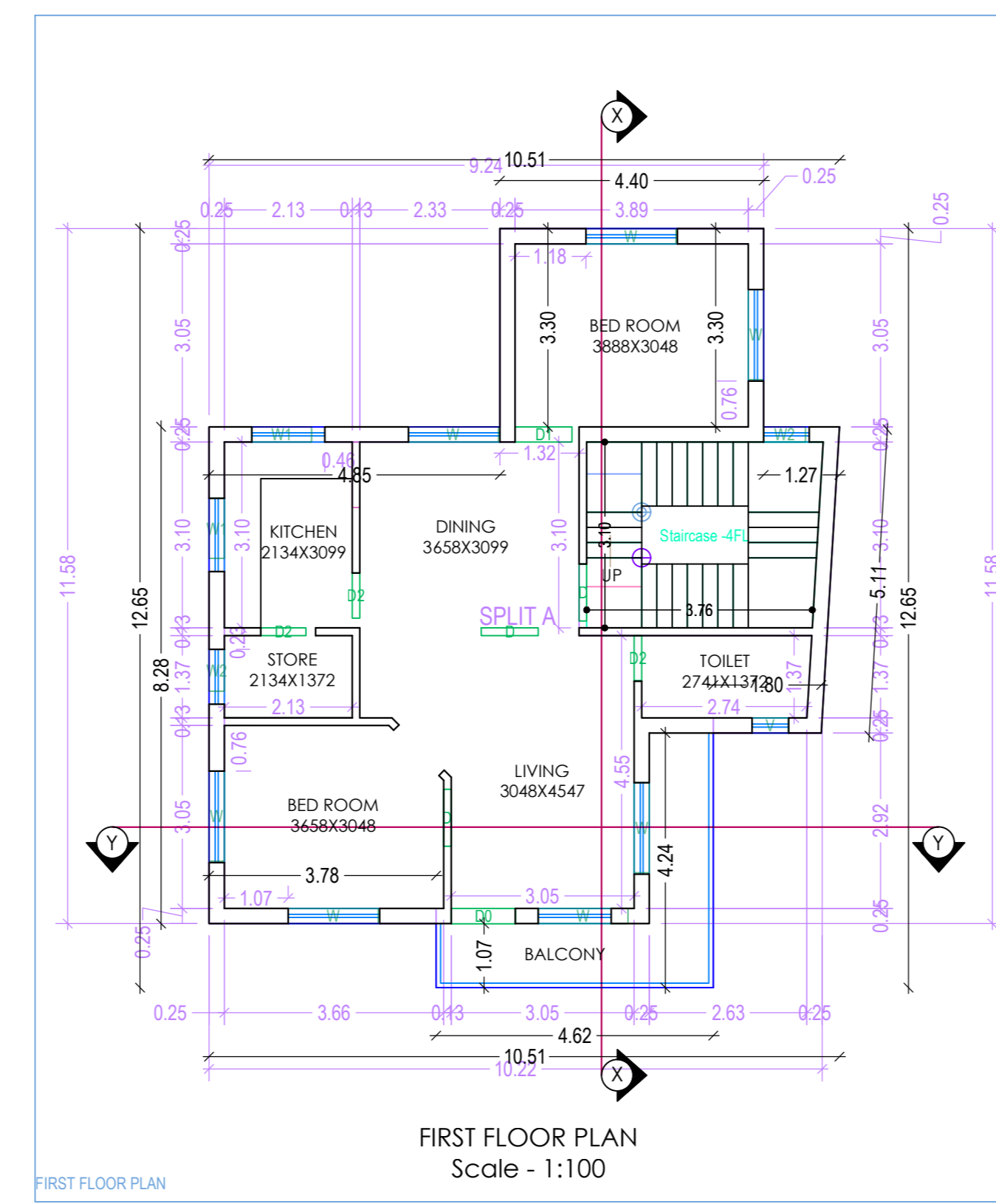
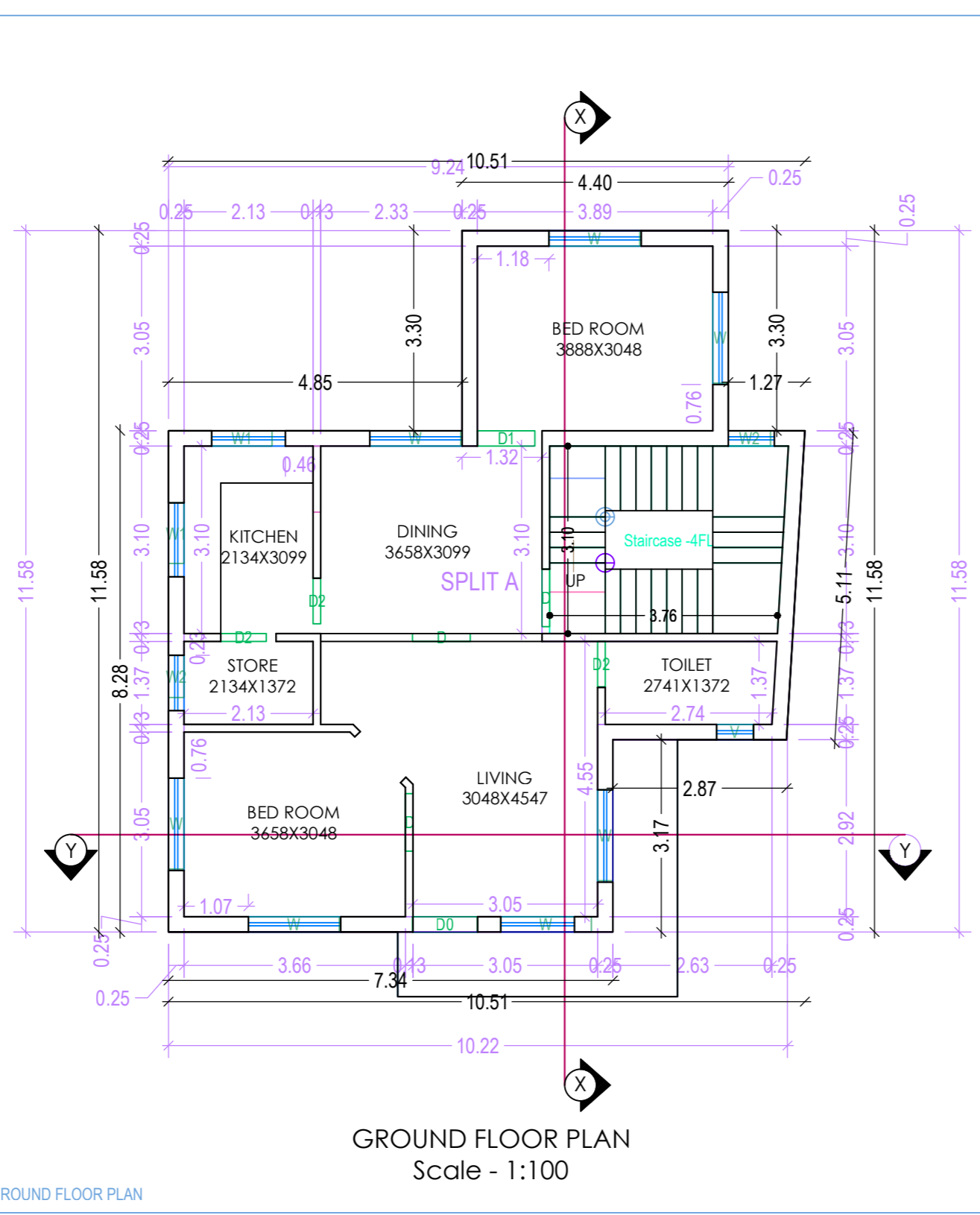
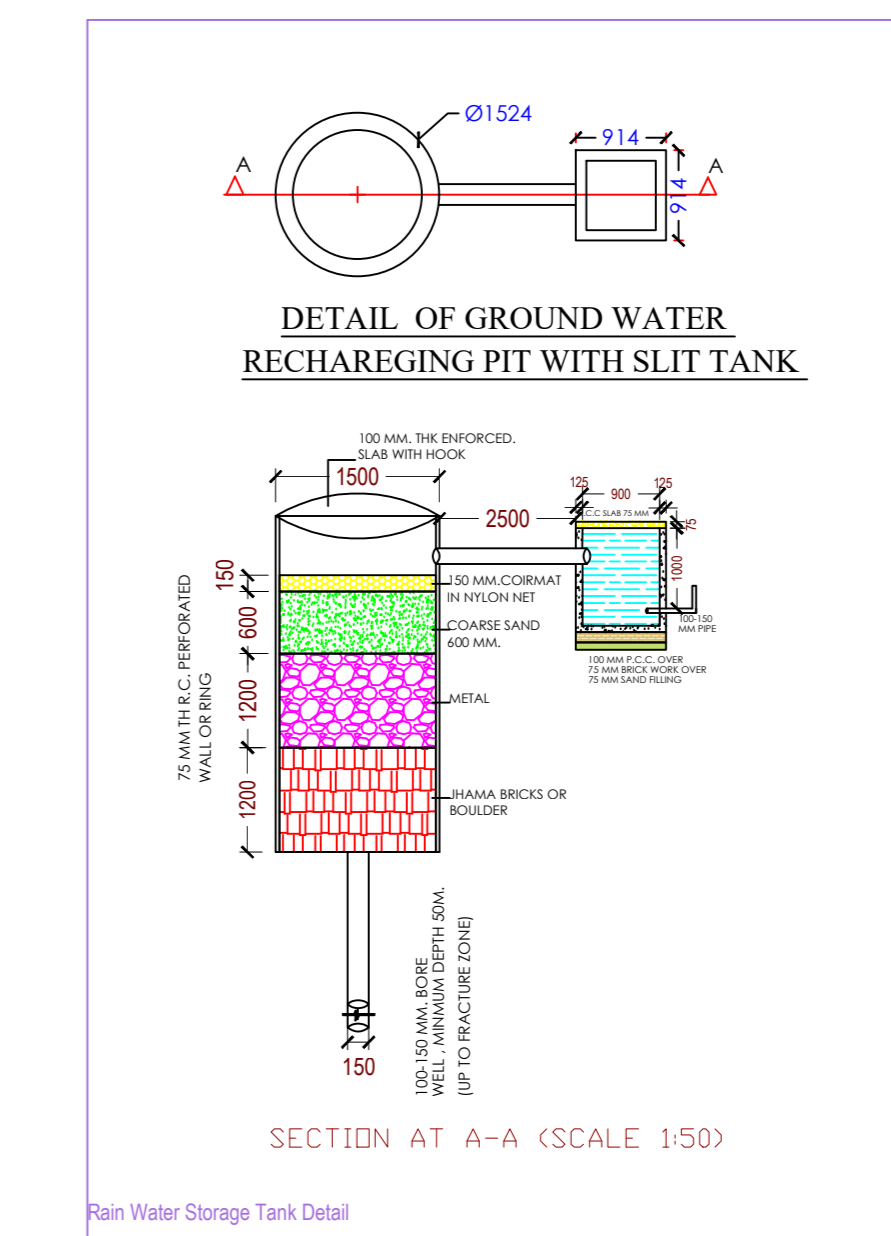
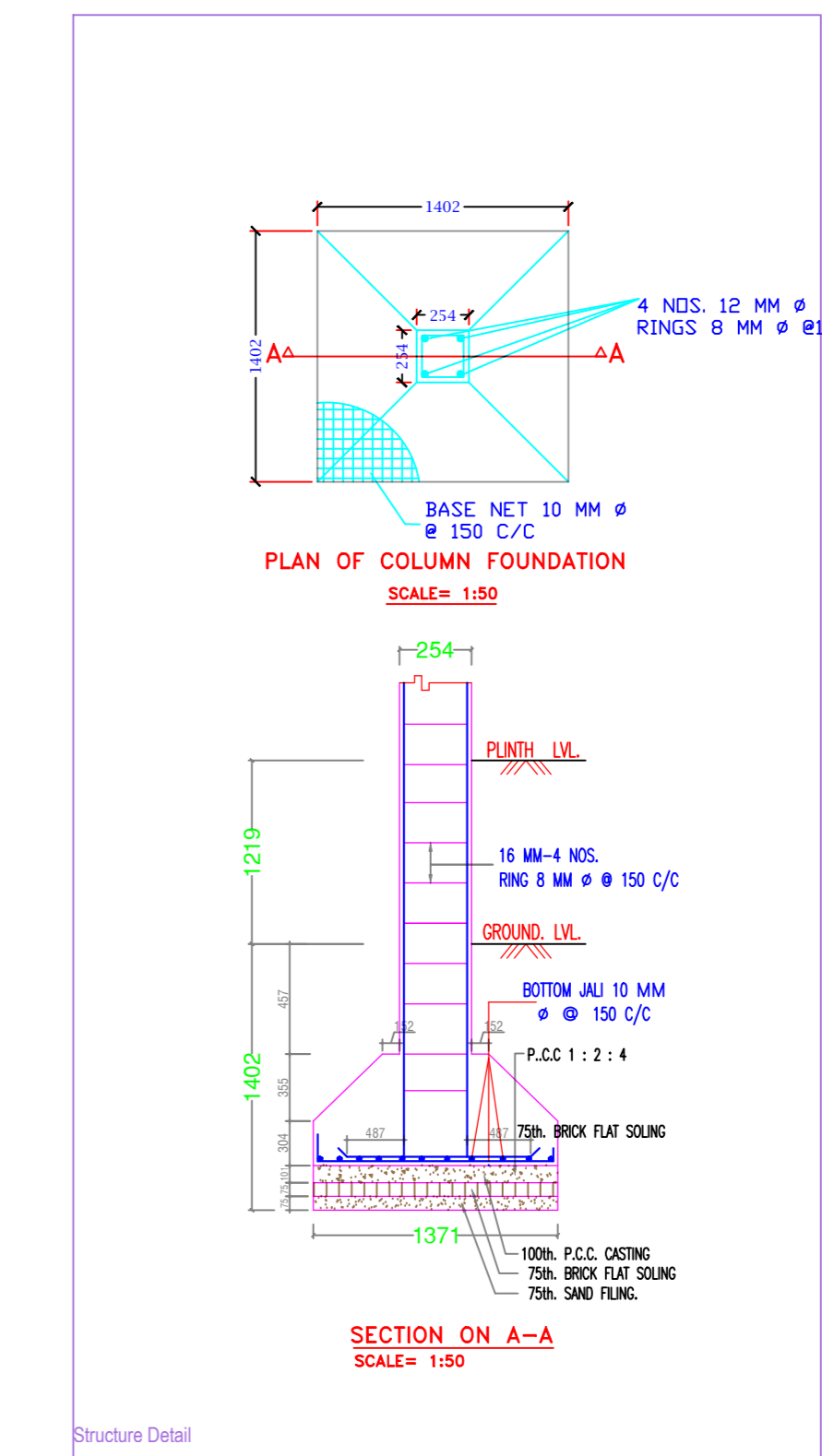
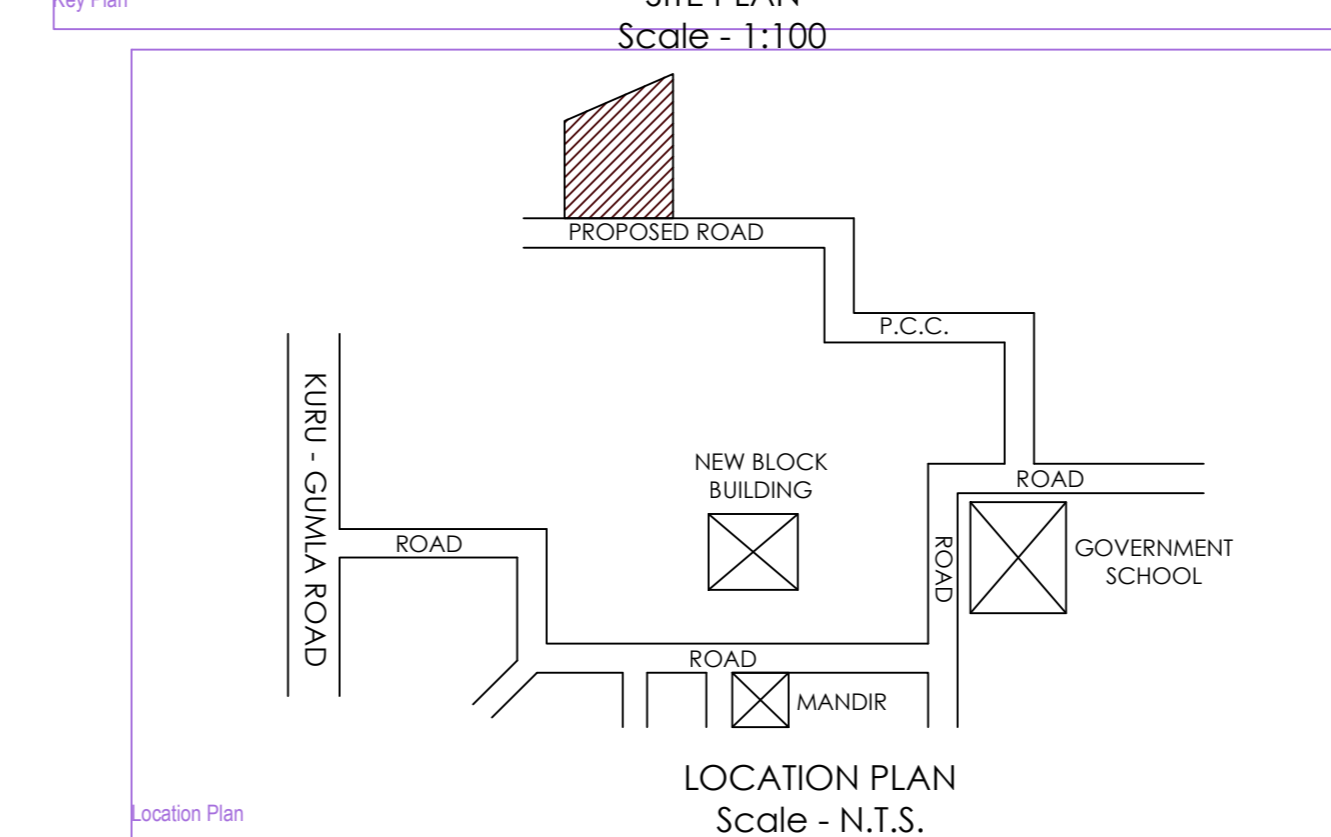
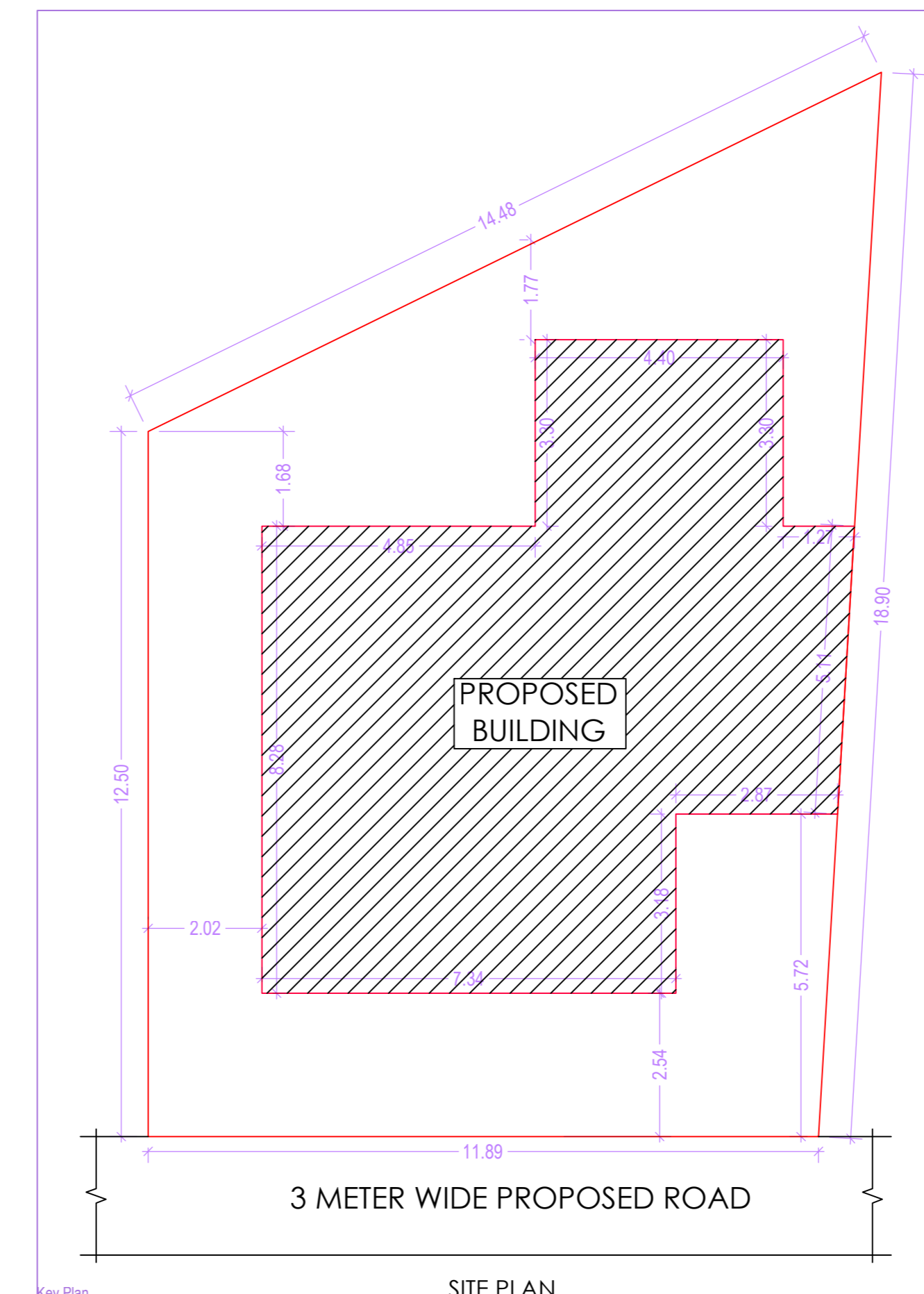
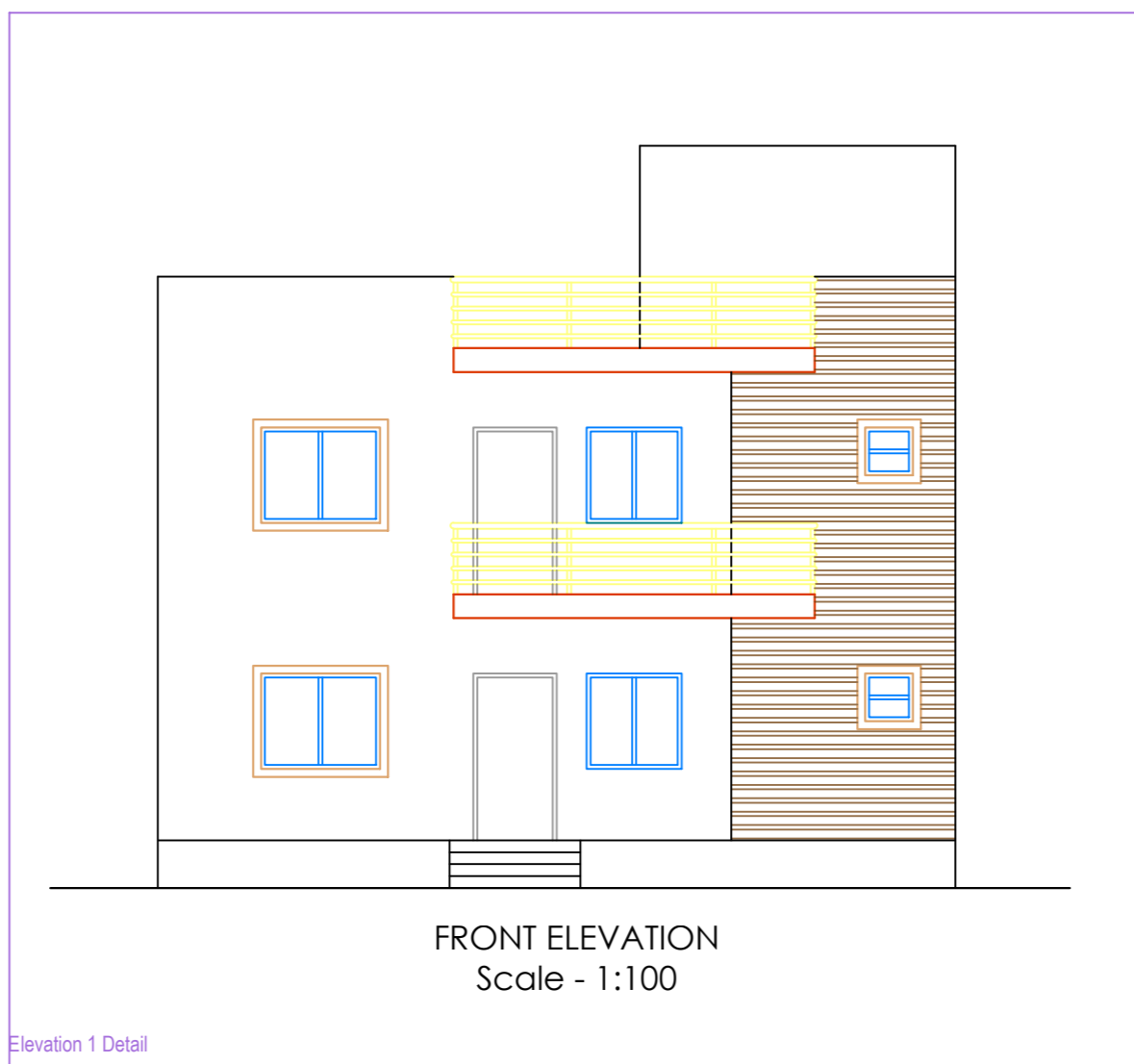
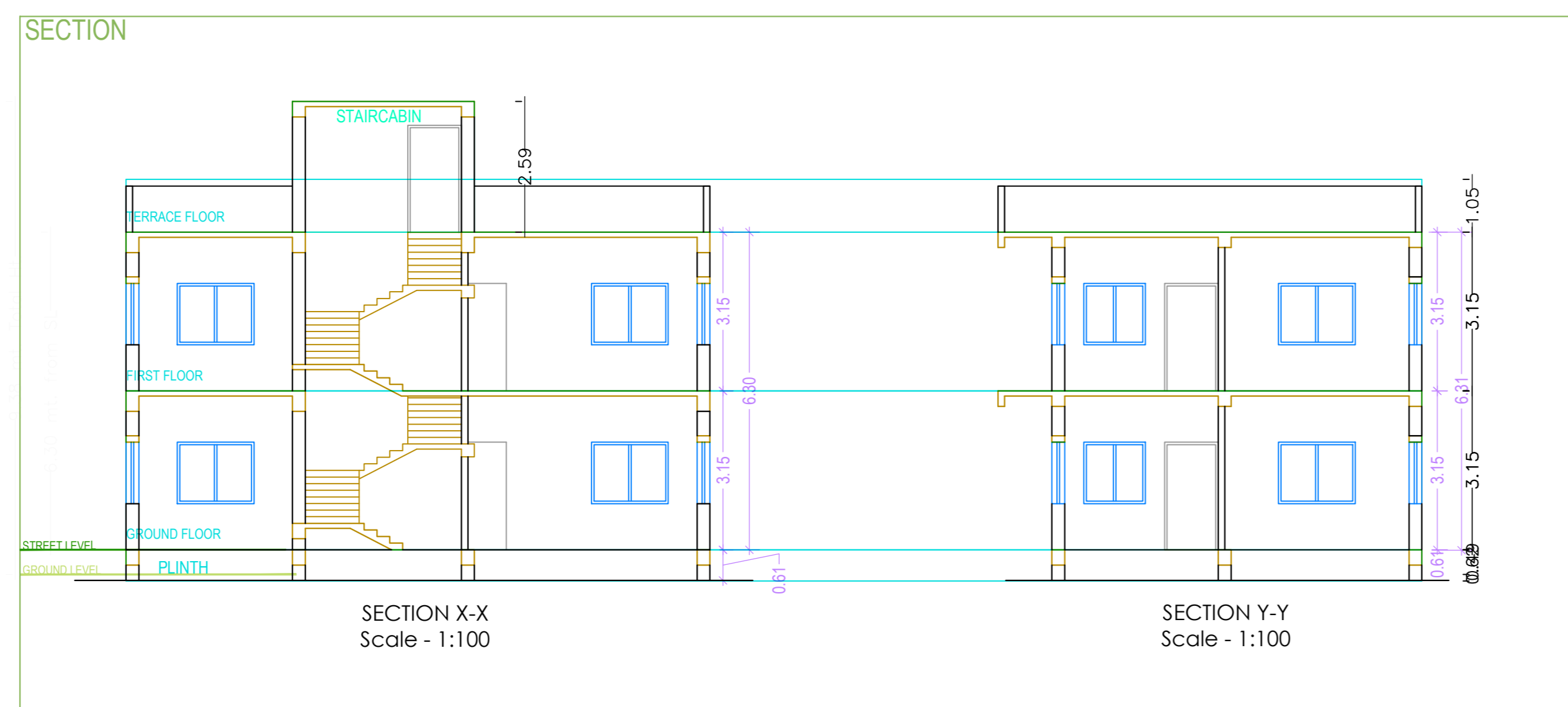

General notes

- 1 ALL DIMENSION ARE IN MILLIMETRES UNLESS OTHERWISE STATED.
- 2 NO DIMENSION IS TO BE SCALED OFF THE DRAWING.
- 3 DRAWINGS TO BE READ IN CONJUNCTION WITH ALL RELEVANT DRAWINGS & SPECIFICATIONS.
- 4 REFER WRITTEN DIMENSIONS ONLY.
- 5 DOORS AND WINDOW FRAME NOT TO BE FIXED ALONG WITH BRICK WORK.
- 6 INTERNAL PLASTER SHOULD BE 12MM THICK AND EXTERNAL PLASTER IS 25MM THICK.
- 7 FOUNDATION DEPTH UP TO GOOD SOIL.
- 8 CEMENT MORTAR OF MIX (1:6) FOR ENTIRE STRUCTURE AND PLASTER WORK.
- 9 SEPTIC TANK WILL BE FLUSHING SYSTEM.
- 10 ALL REINFORCEMENT SHALL BE OF TOR STEEL OF GRADE FY-415.
- 11 GRADE OF CONCRETE SHALL BE M-20

schedule of openings

TYPE	WIDTH	HEIGHT	SILL LVL.	DISCRPTION
D	1050	2100	NILL	SINGLE SHUTTER FLUSH DOOR.
D1	900	2100	NILL	---
W	1200	1200	900	4 LEAF GLAZED WINDOW
W1	900	1200	900	---
V	600	600	2400	VENTILATOR

schedule of area

PLOT AREA AT DEED	-	193.36 SQ.M.
AREA OF GROUND FLOOR	-	99.02 SQ.M.
AREA OF FIRST FLOOR	-	99.02 SQ.M.
TOTAL COVERED AREA	-	198.04 SQ.M.
% OF COVERED AREA	-	51.21%
TOTAL F.A.R. ACHIEVED	-	1.02

owner

PROPOSED RESIDENTIAL BUILDING PLAN OF SMT SUNITA ORAON, W/O SANJAY ORAON, PLOT NO. - 788/973, KHATA NO. - 37/192 THANA NO. - 141, WARD NO. - 04, AREA - 05 DECIMALS, VILLAGE - KUTMU, THANA - LOHARDAGA DIST - LOHARDAGA - 835302, STATE - JHARKHAND

architect

ISSUE ONLY FOR CLIENT

SCALE	DATE	SHEET NO.
1 : 100		01 OF 01

CLIENT: ENGINEER / ARCHITECT

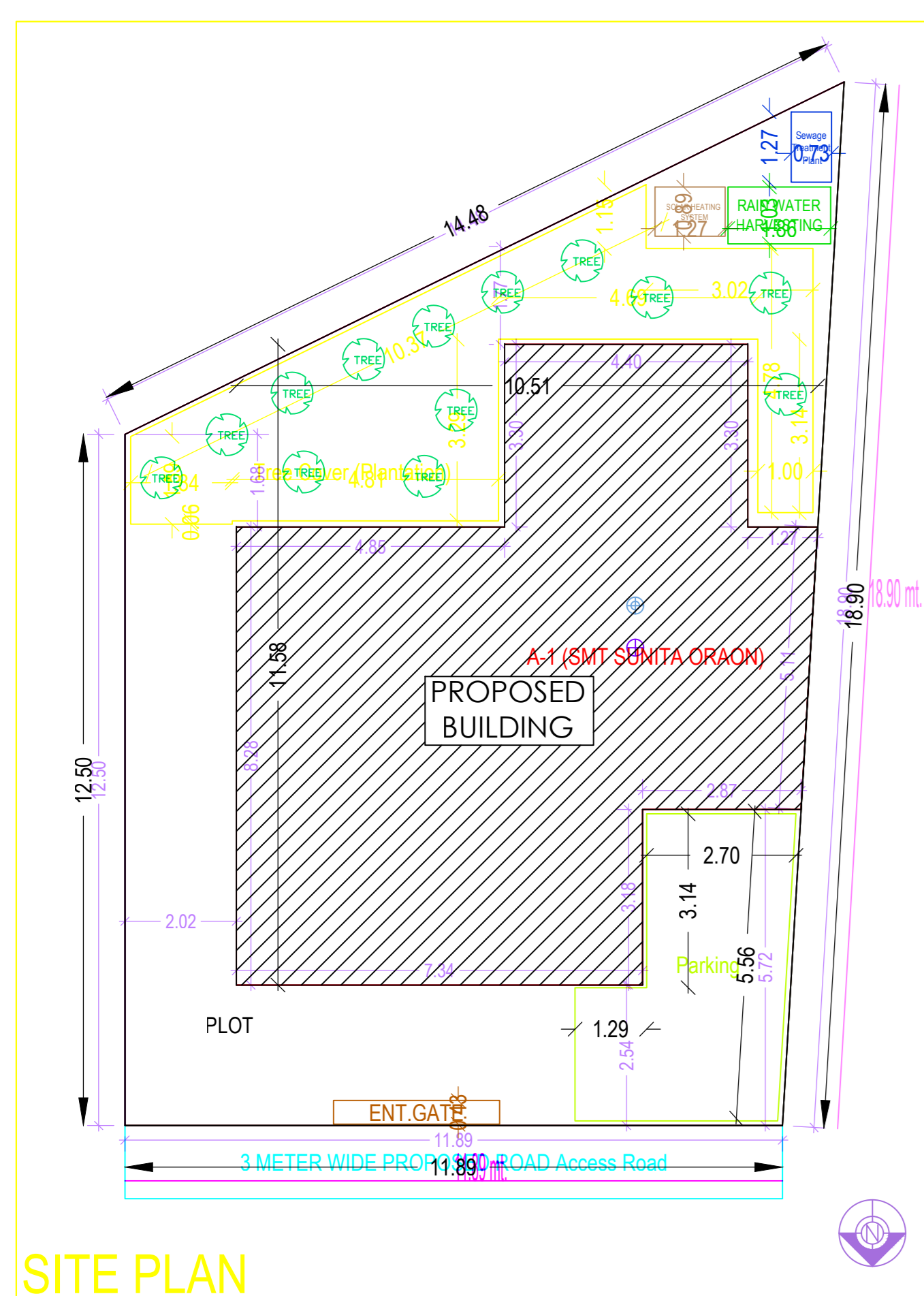

A (SMT SUNITA ORAON)