

ORIGINAL

PURCHASE SITE FOR OM PRAKASH SAHU, JAY PRAKASH SAHU ~~ANIL PRASAD~~  
 SAHU. MAP OF LOHARDAGA MUNICIPALITY P.S. NO 194 P.S. & DIST.  
 LOHARDAGA SURVEY PART OF PLOT NO 2729, 2733, 2734  
 AREA 36 KARI MORE OR LESS SHOWN IN RED WASHED  
 MAP NOT IN SCALE ~~1:1000~~

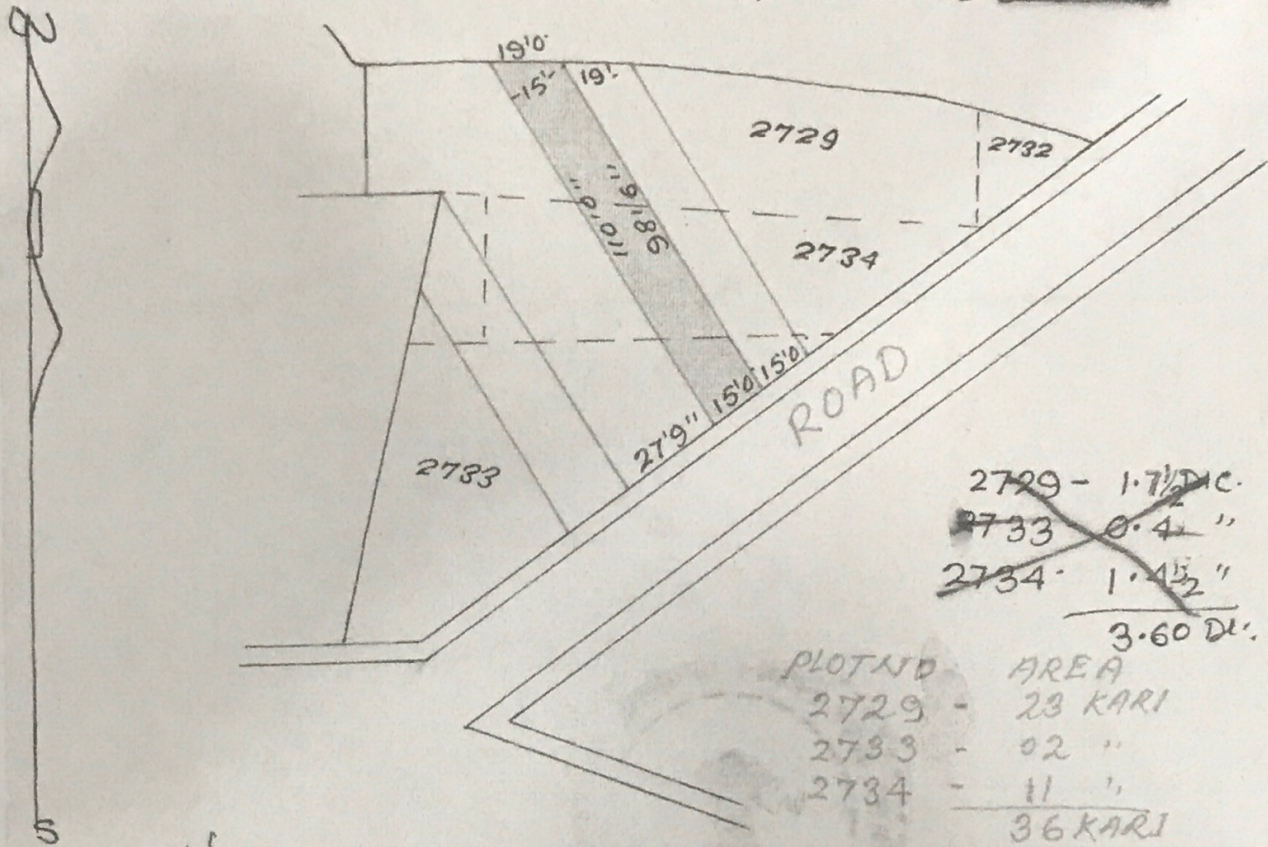

~~2729 - 1.7 1/2 AC.~~  
~~2733 - 0.4 "~~  
~~2734 - 1.4 1/2 "~~  
3.60 AC.

Witnessed by  
*K. Dasgupta*

**ATTESTED**  
*Motilal Agrawal*  
 Notary Public Lohardaga

*S. S. Sanyal*