

ORIGINAL

VILLAGE HARMU P.S. NO 196 THANA & DIST.
LOHARDAGA PART OF SURVEY PLOT NO 153
AREA 06 DECMIL MORE OR LESS SHOWN
IN RED WASHED SCALE 32"=1 MILE

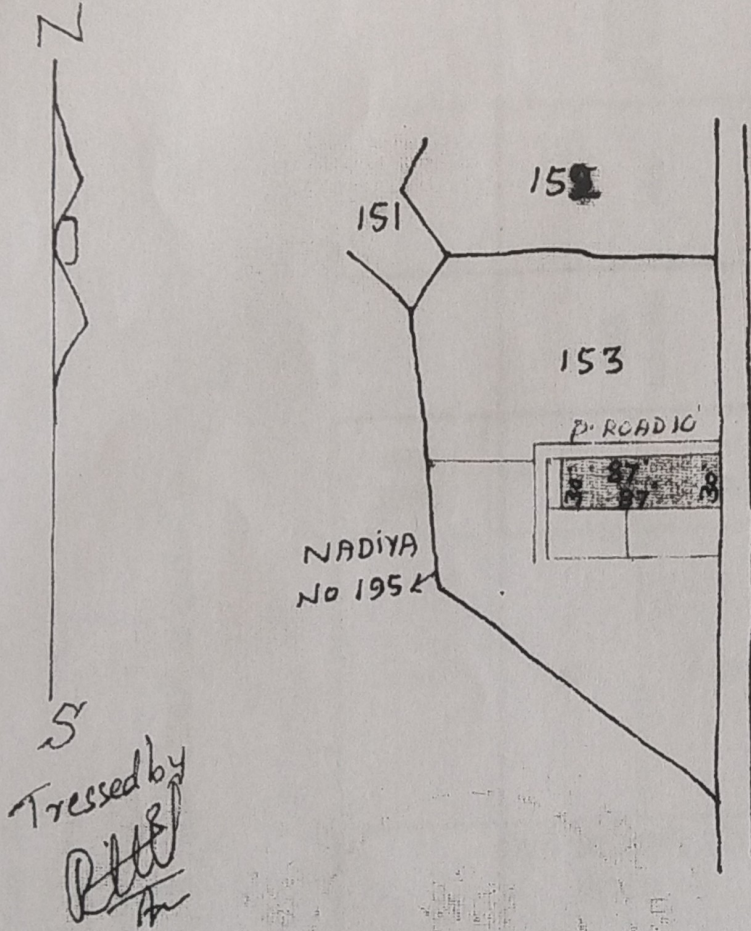

N- 87° 0'
S- 87° 0'
E- 30° 0'
W- 30° 0'

~~XXXXXXXXXX~~
18.11.10