

Project Title :MAJID ALI

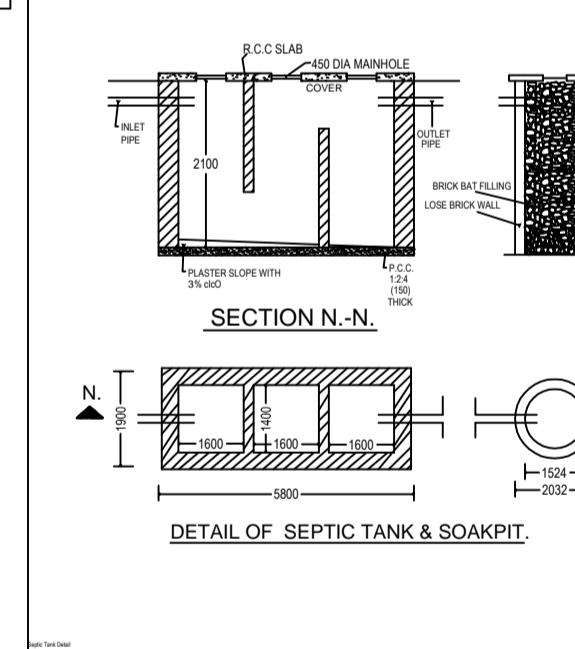
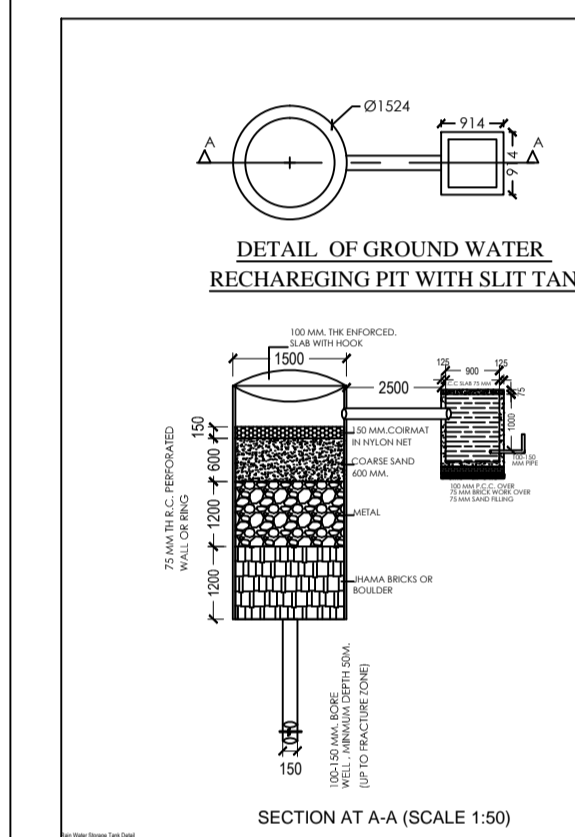
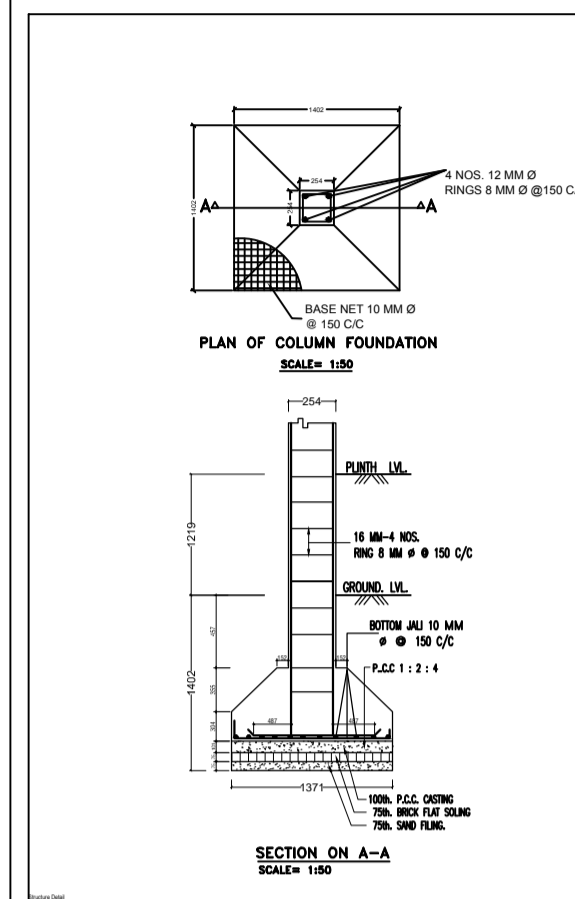
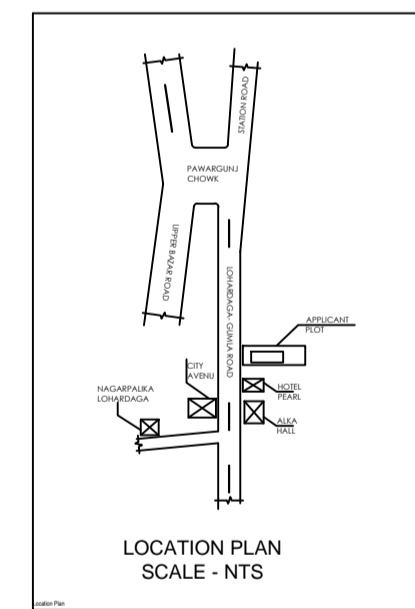
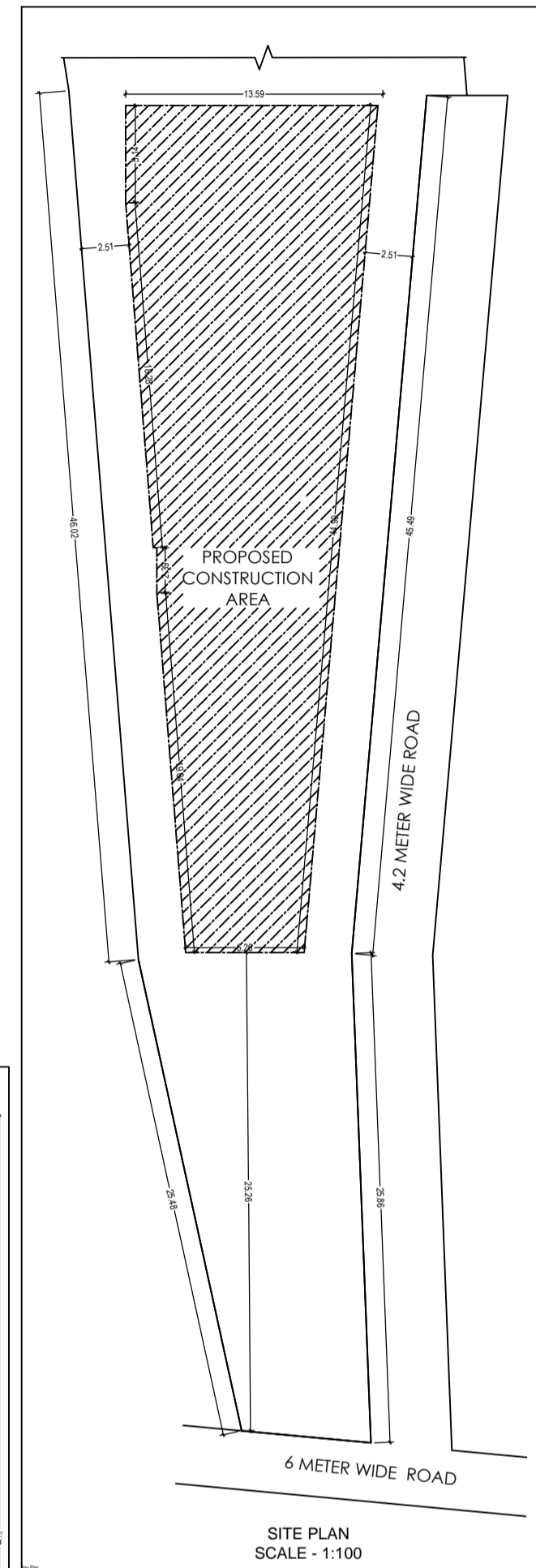
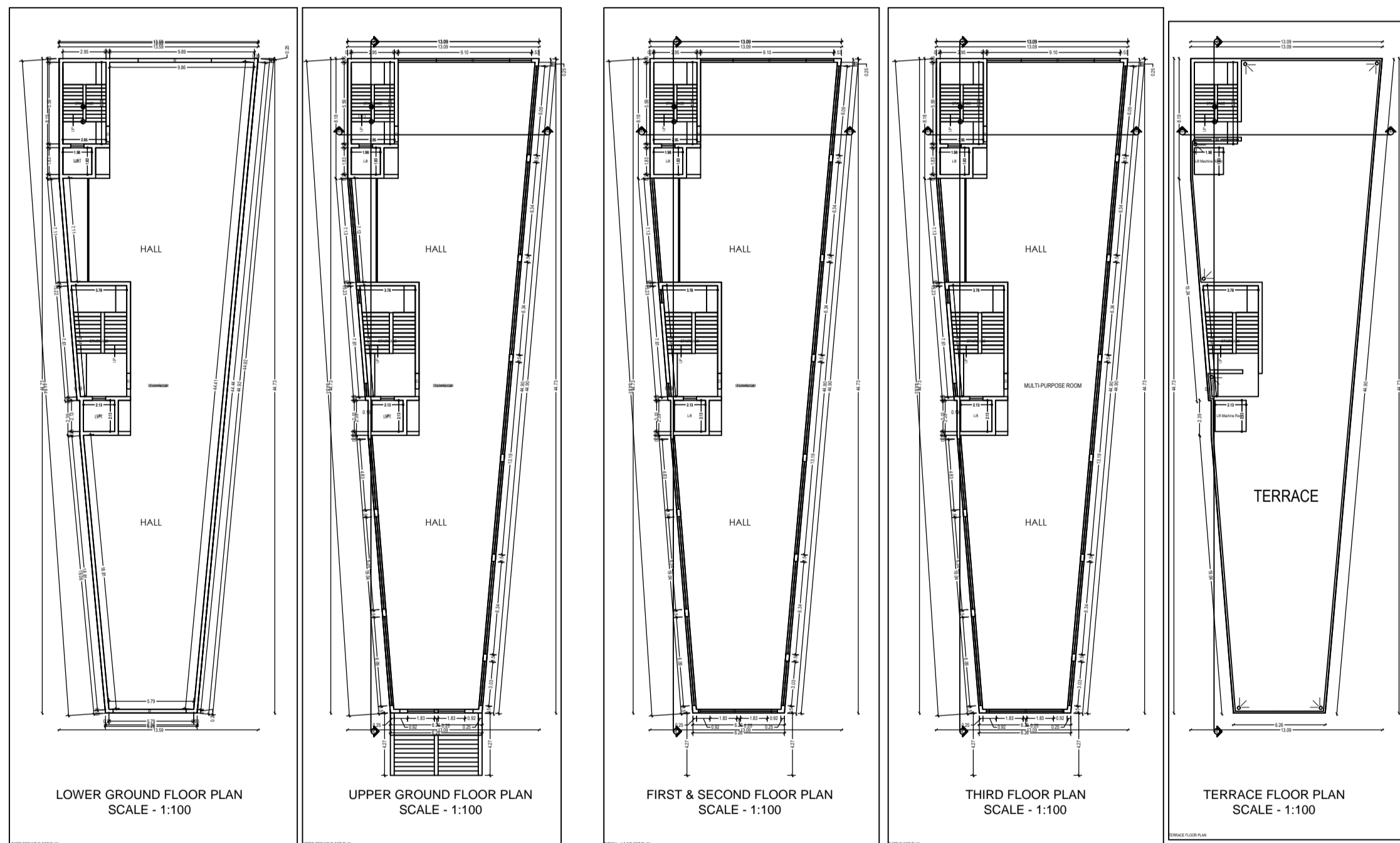
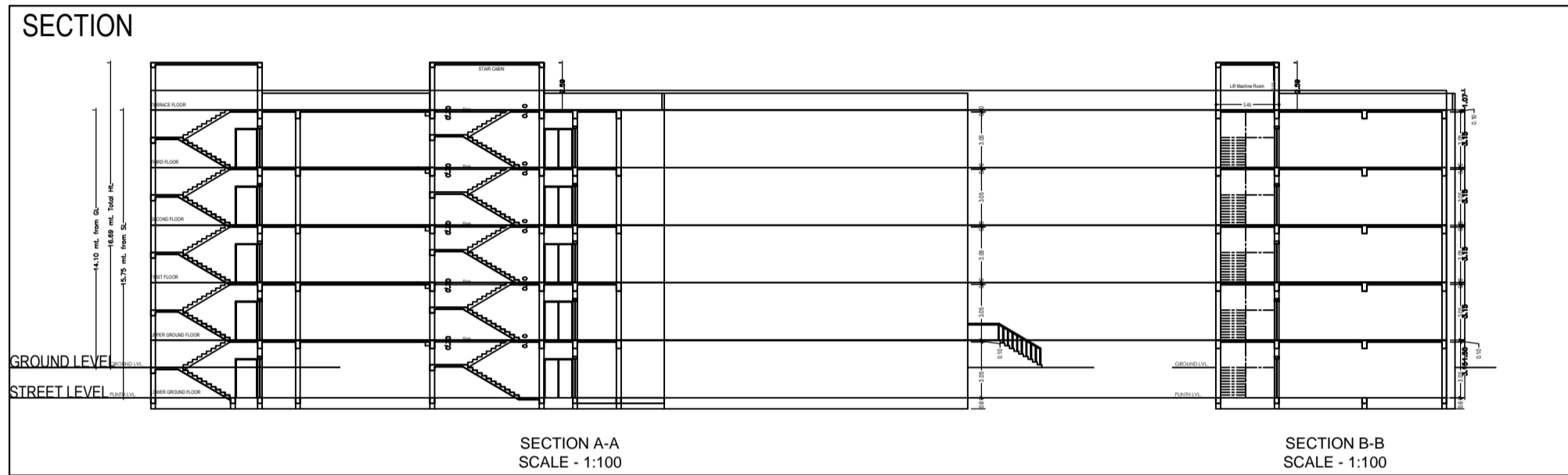
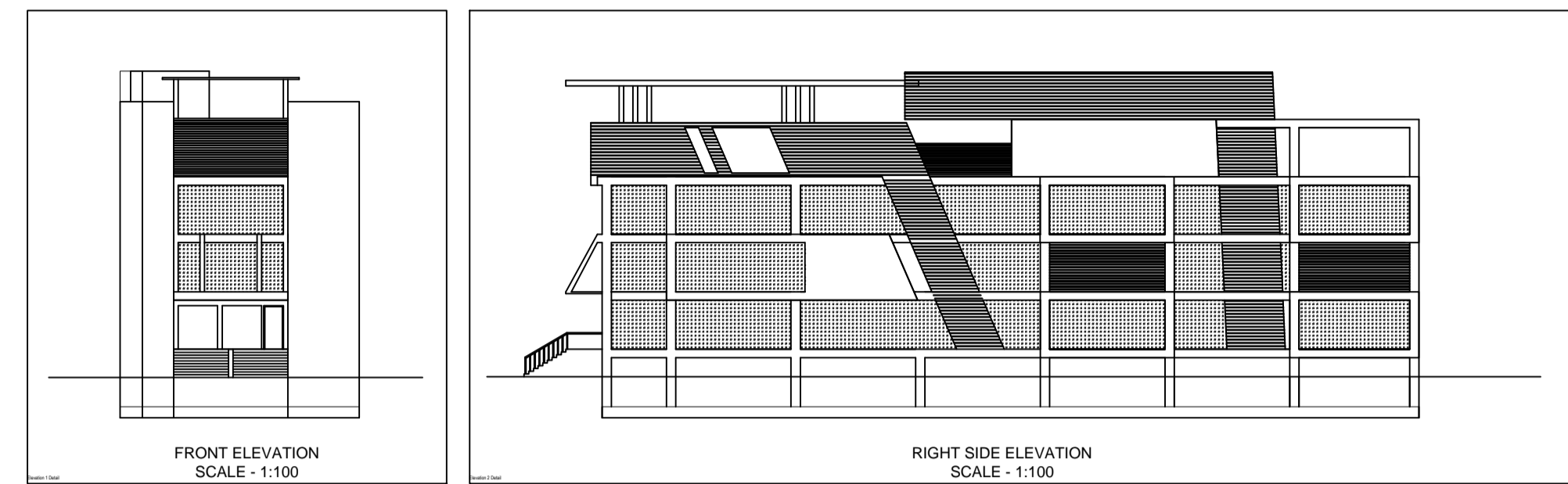
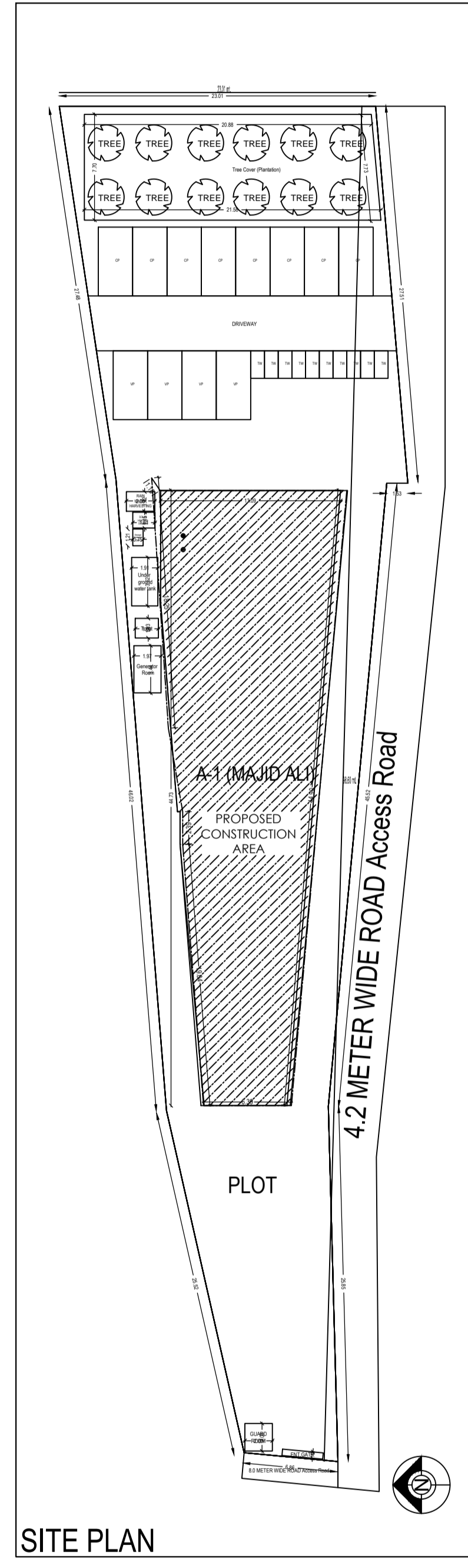

- General notes**
1. ALL DIMENSION ARE IN MILLIMETRES UNLESS OTHERWISE STATED.
 2. NO DIMENSION IS TO BE SCALED OFF THE DRAWING.
 3. DRAWINGS TO BE READ IN CONJUNCTION WITH ALL RELEVANT DRAWINGS & SPECIFICATIONS.
 4. REFER WRITTEN DIMENSIONS ONLY.
 5. DOORS AND WINDOW FRAME NOT TO BE FIXED ALONG WITH BRICK WORK.
 6. INTERNAL PLASTER SHOULD BE 12MM THICK AND EXTERNAL PLASTER IS 25MM THICK.
 7. FOUNDATION DEPTH UPTO GOOD SOIL.
 8. CEMENT MORTAR OF MIX (1:3) FOR ENTIRE STRUCTURE AND PLASTER WORK.
 9. SEPTIC TANK WILL BE FLUSHING SYSTEM.
 10. ALL REINFORCEMENT SHALL BE OF TOR STEEL OF GRADE FV-415.
 11. GRADE OF CONCRETE SHALL BE M-20.

TYPE	WIDTH	HEIGHT	SILL LVL	DISCRPTION
D	1000	2100	NILL	SINGLE SHOTTER FLUSH DOOR.
D1	1000	2100	NILL	**
D2	900	2100	NILL	**
D3	700	2100	NILL	**
CG	1500	2100	NILL	STEEL CHANNEL GATE
W	1500	1200	900	4 LEAF GLAZED WIND
W2	1200	1200	900	**
W3	900	1200	900	**
V	600	300	2400	VENTILATOR

schedule of openings

schedule of area

PLOT AREA AS PER DEED	- 1558.04 SQ.M.
PLOT AREA AS PER SITE	- 1517.61 SQ.M.
AREA OF LOWER GROUND FLOOR	- 444.45 SQ.M.
AREA OF UPPER GROUND FLOOR	- 453.99 SQ.M.
AREA OF FIRST FLOOR	- 444.45 SQ.M.
AREA OF SECOND FLOOR	- 444.45 SQ.M.
AREA OF THIRD FLOOR	- 444.45 SQ.M.
TOTAL BUILD UP AREA	- 2232.14 SQ.M.
% OF COVERED AREA	- 29.28%
TOTAL F.A.R. ACHIEVED	- 1.47

PROPOSED RESIDENTIAL BUILDING PLAN OF MAJID ALI
 S/O LATE EBADAT ALI
 PLOT NO. - 522/711, KHATA NO. - 208,
 THANA NO. - 194, WARD NO. - 13,
 AREA - 38.5 DECIMALS,
 MAJUA - LOHARDAGA, THANA - LOHARDAGA,
 DIST - LOHARDAGA - 835302,
 STATE - JHARKHAND

OWNER
 S/O LATE EBADAT ALI
 PLOT NO. - 522/711, KHATA NO. - 208,
 THANA NO. - 194, WARD NO. - 13,
 AREA - 38.5 DECIMALS,
 MAJUA - LOHARDAGA, THANA - LOHARDAGA,
 DIST - LOHARDAGA - 835302,
 STATE - JHARKHAND

ISSUE ONLY FOR CLIENT

SCALE	DATE	SHEET NO.
1:100		01 OF 01

CLIENT **ENGINEER / ARCHITECT**

Bill of Materials

Sl. No.	Item Name	Quantity	Unit	Rate	Amount
1	Concrete	1000	CUM	1000	1000000
2	Reinforcement	1000	KG	1000	1000000
3	Brick	1000	SQ.M	1000	1000000
4	Plaster	1000	SQ.M	1000	1000000
5	Paint	1000	SQ.M	1000	1000000