

# Project Title :SRI GOPIKRISHNA KUWAR

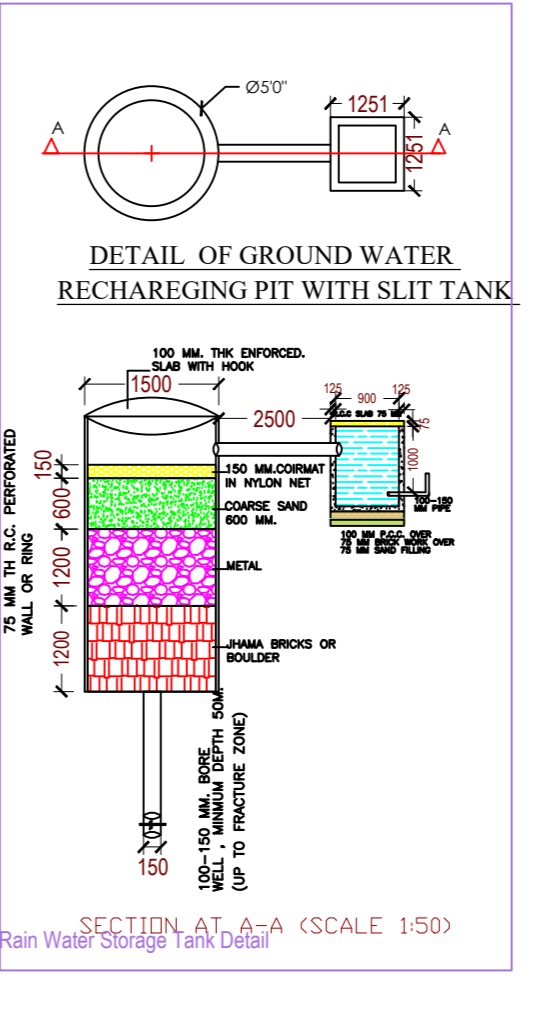
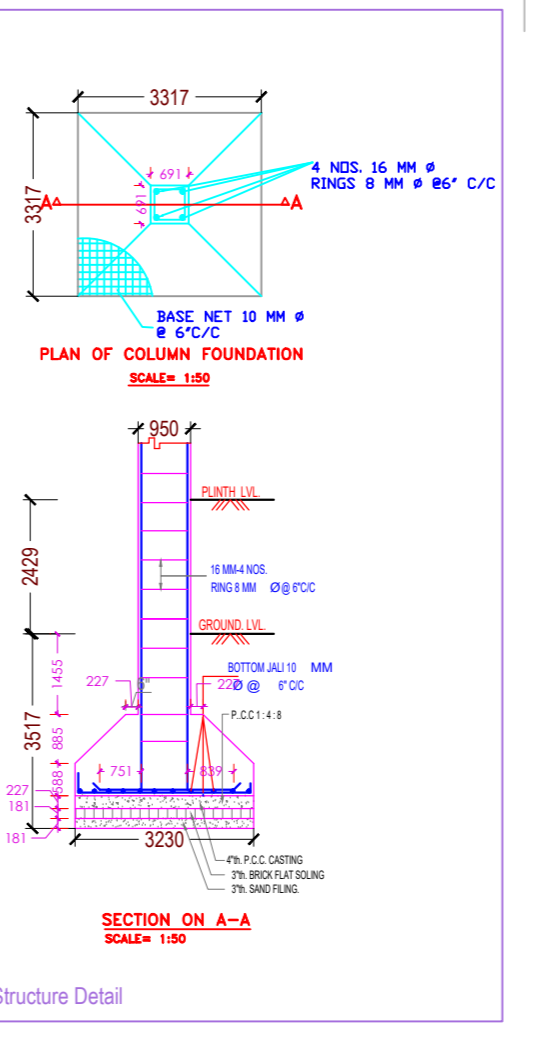
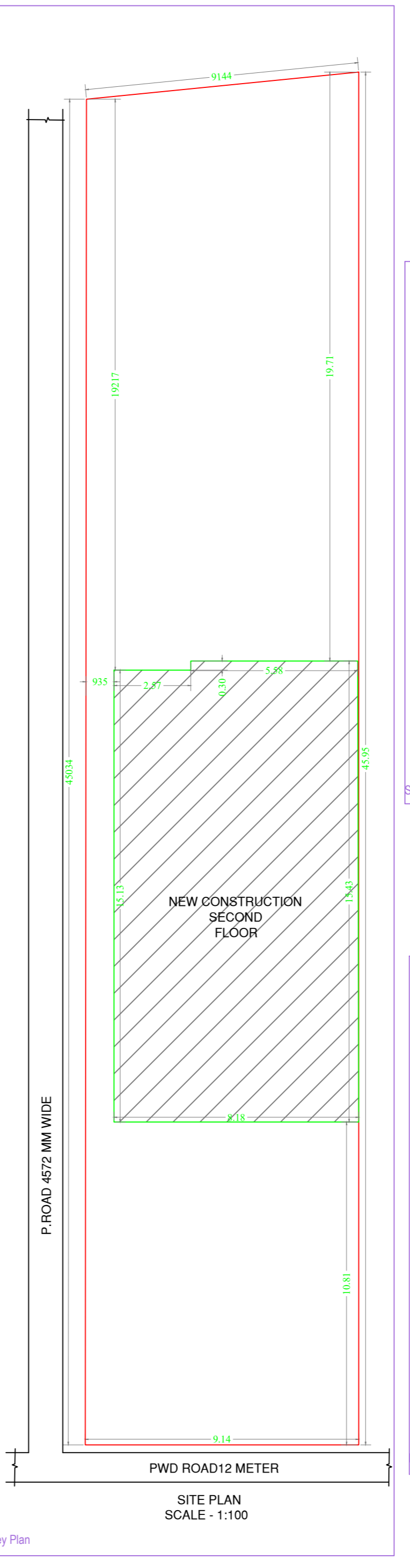
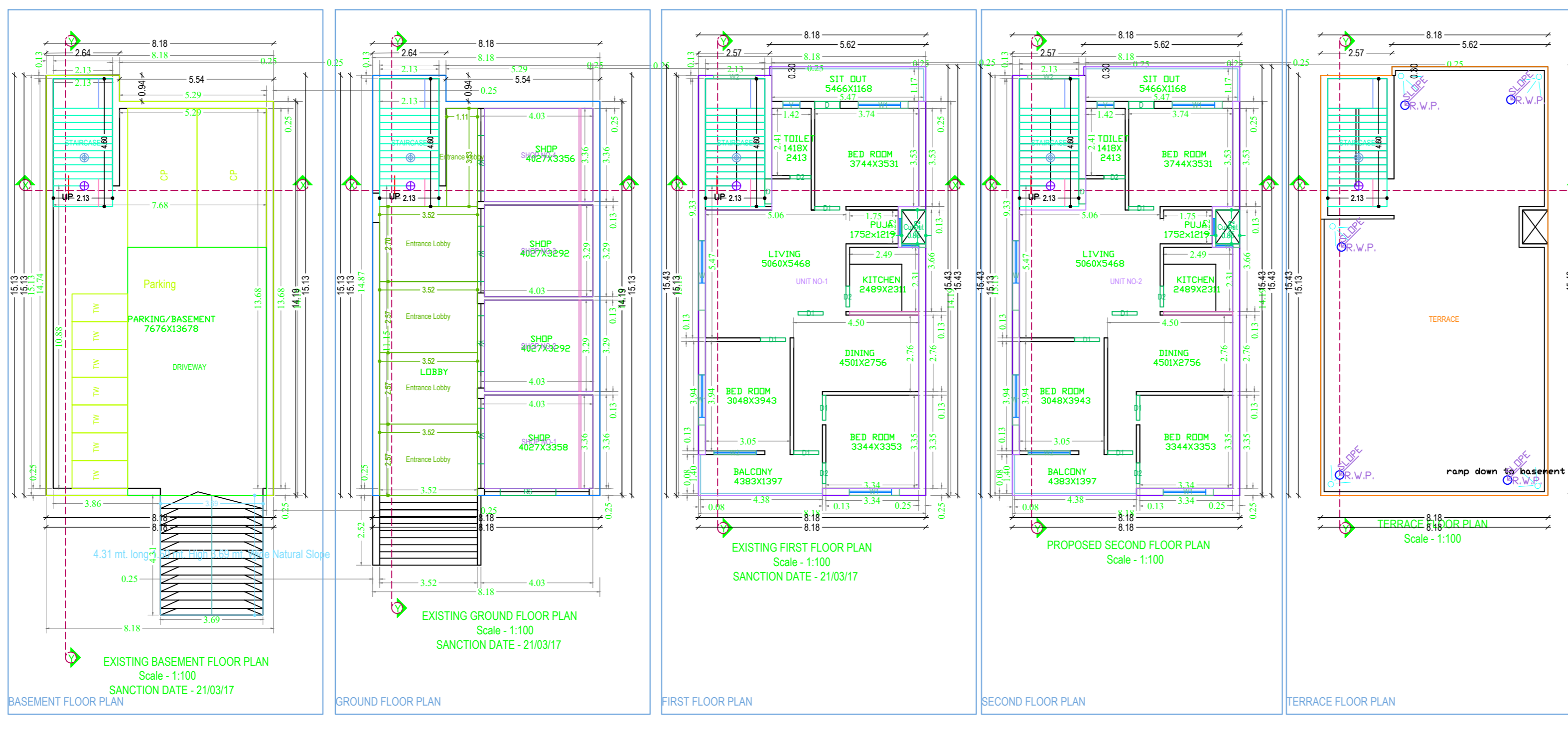
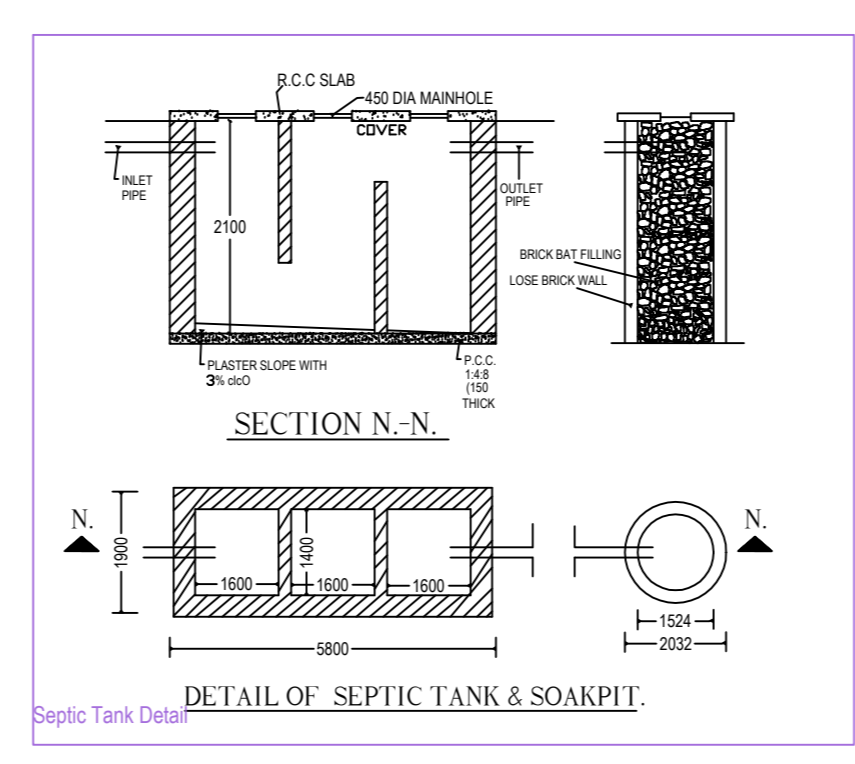
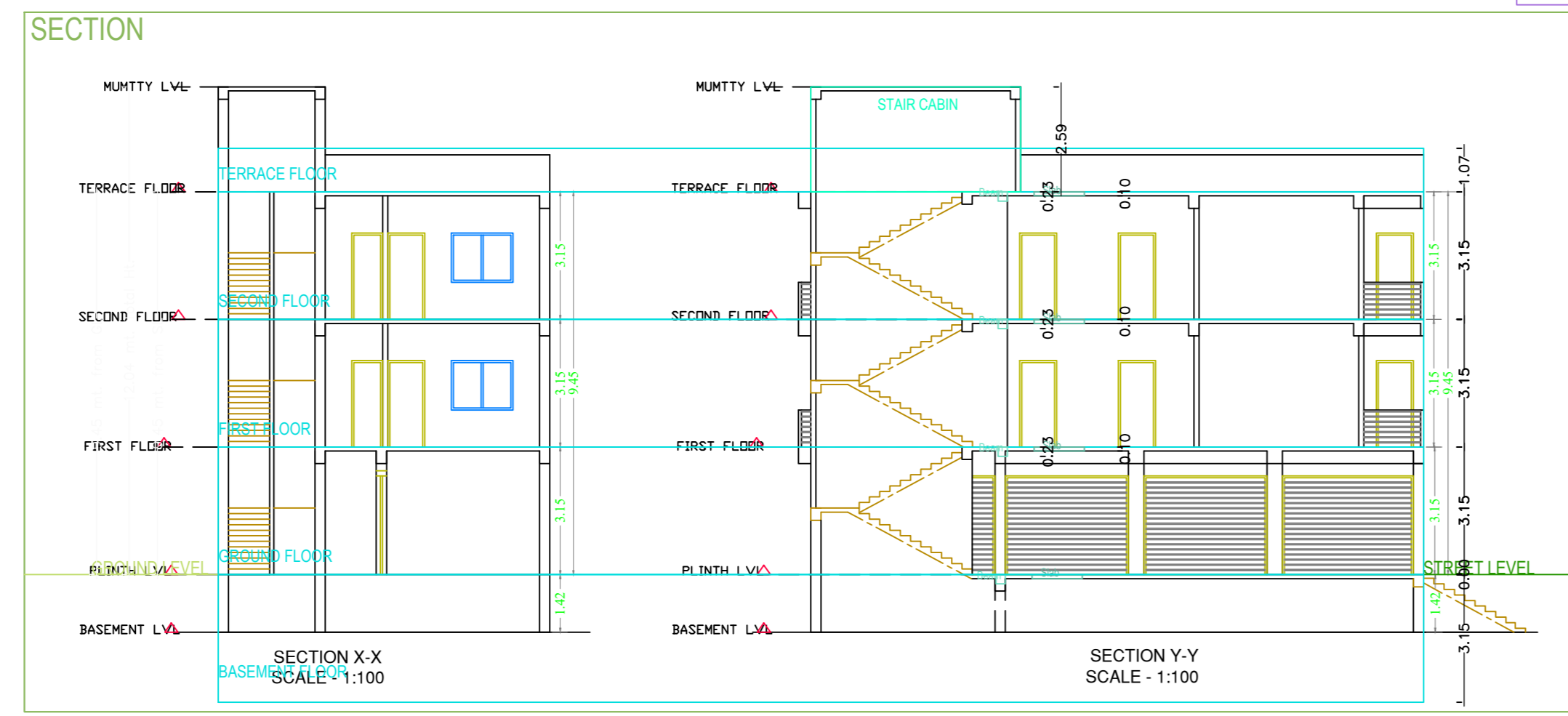
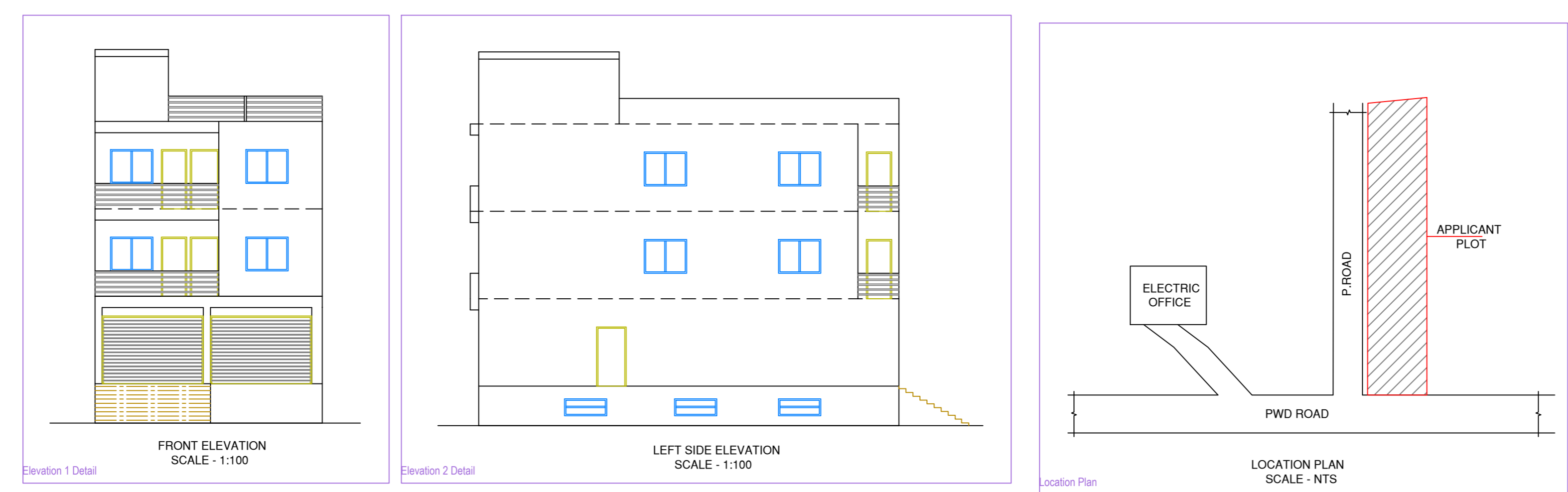
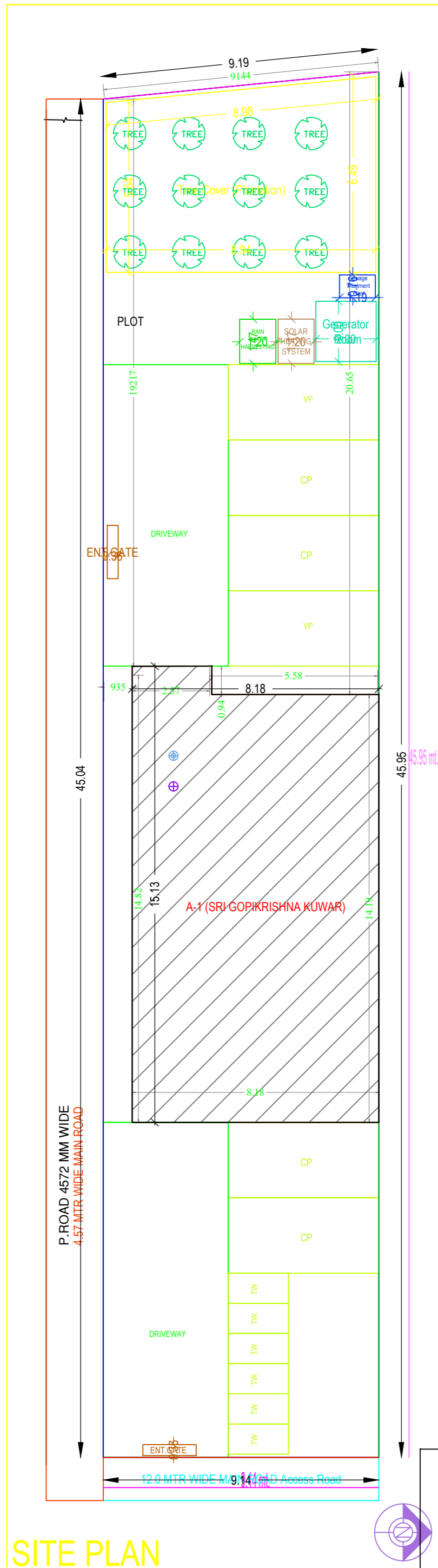

| PROJECT DETAILS  |     | REVISION NO. / DATE |     |
|------------------|-----|---------------------|-----|
| Project No.      | ... | Revision No.        | ... |
| Project Name     | ... | Revision Date       | ... |
| Client Name      | ... | ...                 | ... |
| Project Location | ... | ...                 | ... |
| Project Status   | ... | ...                 | ... |
| Project Manager  | ... | ...                 | ... |
| Project Engineer | ... | ...                 | ... |
| Project Designer | ... | ...                 | ... |
| Project Checker  | ... | ...                 | ... |
| Project Approver | ... | ...                 | ... |

| AREA OF PLOT (Minimum)     |              | Area   | Value  |
|----------------------------|--------------|--------|--------|
| Total Plot Area            | 45.96 x 9.19 | 421.82 | 421.82 |
| Area of PWD Road           | 4.5 x 9.19   | 41.36  | 41.36  |
| Area of Access Road        | 4.31 x 9.19  | 39.62  | 39.62  |
| Area of Building Footprint | ...          | ...    | ...    |
| Area of Open Space         | ...          | ...    | ...    |

| COLOR INDEX                   |        |
|-------------------------------|--------|
| Proposed Work (Coverage Area) | Green  |
| Existing (To be retained)     | Yellow |
| Existing (To be demolished)   | Red    |

| PARKING CALCULATION |           |
|---------------------|-----------|
| Car Parking         | 6         |
| Motorcycle Parking  | 2         |
| Two Wheeler Parking | 20        |
| Other Parking       | 1         |
| <b>Total</b>        | <b>29</b> |

| FAR & Tancement Details (Table 40-1) |             |     |     |
|--------------------------------------|-------------|-----|-----|
| Building Type                        | Residential | FAR | 1.1 |
| Building Type                        | Commercial  | FAR | 1.5 |
| Building Type                        | Industrial  | FAR | 2.0 |

| Building A (SRI GOPIKRISHNA KUWAR) |     |
|------------------------------------|-----|
| Plot No.                           | ... |
| Plot Area                          | ... |
| Building Area                      | ... |
| Open Space                         | ... |
| Total Area                         | ... |

| SCHEDULE OF JOINERY       |      |        |        |               |
|---------------------------|------|--------|--------|---------------|
| Building Name             | NAME | LENGTH | HEIGHT | NO. OF JOINTS |
| A (SRI GOPIKRISHNA KUWAR) | D2   | 0.75   | 2.13   | 96            |
| A (SRI GOPIKRISHNA KUWAR) | D1   | 0.90   | 2.13   | 10            |
| A (SRI GOPIKRISHNA KUWAR) | D    | 0.90   | 2.13   | 94            |
| A (SRI GOPIKRISHNA KUWAR) | R3   | 2.30   | 2.13   | 95            |
| <b>Total</b>              |      |        |        | <b>205</b>    |

| SCHEDULE OF JOINERY       |      |        |        |               |
|---------------------------|------|--------|--------|---------------|
| Building Name             | NAME | LENGTH | HEIGHT | NO. OF JOINTS |
| A (SRI GOPIKRISHNA KUWAR) | V    | 0.80   | 1.00   | 92            |
| A (SRI GOPIKRISHNA KUWAR) | W3   | 0.86   | 2.70   | 92            |
| A (SRI GOPIKRISHNA KUWAR) | W2   | 1.00   | 2.70   | 94            |
| A (SRI GOPIKRISHNA KUWAR) | W1   | 1.80   | 2.70   | 95            |
| A (SRI GOPIKRISHNA KUWAR) | W    | 2.30   | 2.70   | 92            |
| <b>Total</b>              |      |        |        | <b>365</b>    |

| UthBUA Table for Building A (SRI GOPIKRISHNA KUWAR) |           |             |            |               |               |              |              |
|---|-----------|-------------|------------|---------------|---------------|--------------|--------------|
| FLOOR   | Name      | UthBUA Type | Entry Type | UthBUA Area   | Colort Area   | No. of Rooms | No. of Joins |
| GROUND FLOOR  | SHOP NO-1 | SHOP        | Existing   | 13.10         | 13.10         | 1            | 1            |
| GROUND FLOOR  | SHOP NO-2 | SHOP        | Existing   | 12.84         | 12.84         | 1            | 1            |
| GROUND FLOOR  | SHOP NO-3 | SHOP        | Existing   | 12.08         | 12.08         | 1            | 1            |
| GROUND FLOOR  | SHOP NO-4 | SHOP        | Existing   | 13.00         | 13.00         | 1            | 1            |
| GROUND FLOOR  | UNIT NO-1 | FLAT        | Existing   | 104.86        | 104.86        | 9            | 1            |
| GROUND FLOOR  | UNIT NO-2 | FLAT        | Proposed   | 104.86        | 104.86        | 9            | 1            |
| <b>Total</b>  |           |             |            | <b>201.54</b> | <b>201.54</b> | <b>22</b>    | <b>6</b>     |