

FRONT ELEVATION

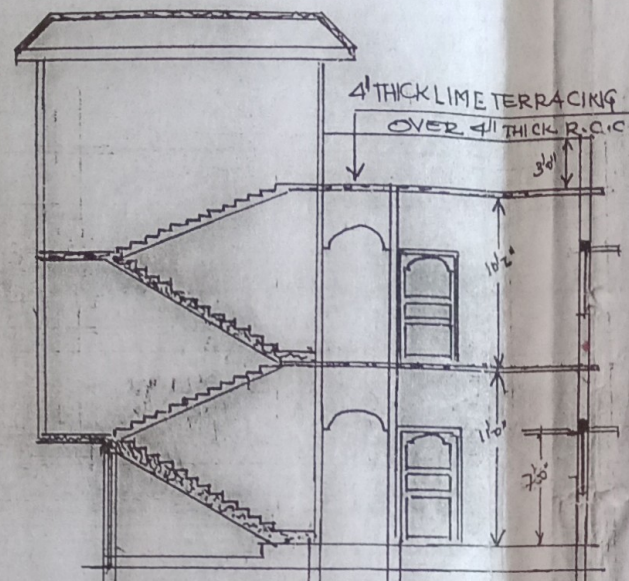

SECTION AT X-X

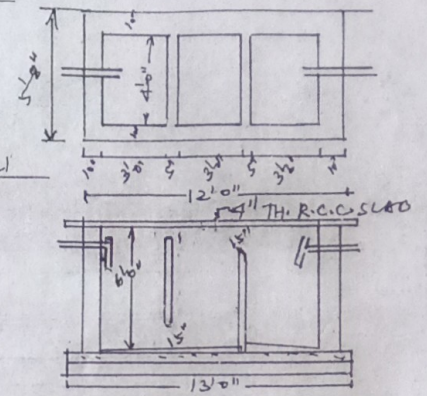
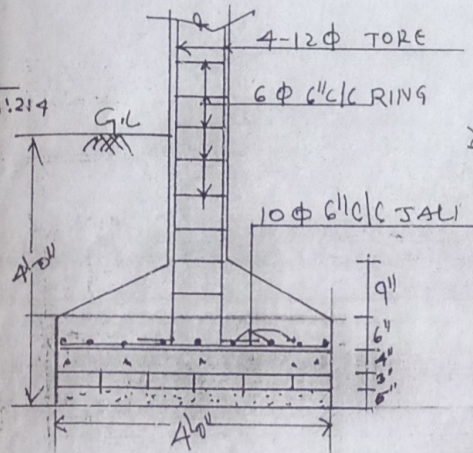

PLAN & SECTION OF SEPTICTANK

SIZE OF DOOR / WINDOW
 DOOR D = 3'6" x 7'6"
 D₁ = 3'0" x 7'6"
 D₂ = 2'6" x 7'6"

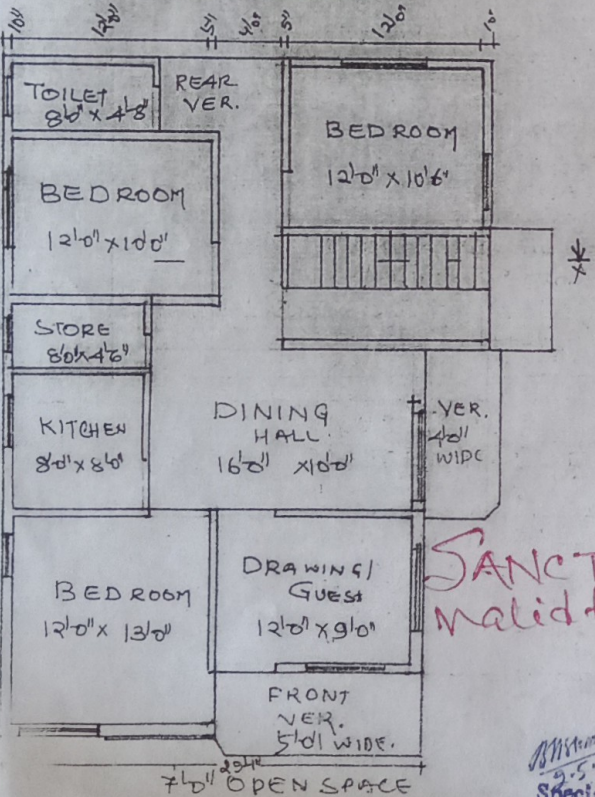

G-FLOOR PLAN

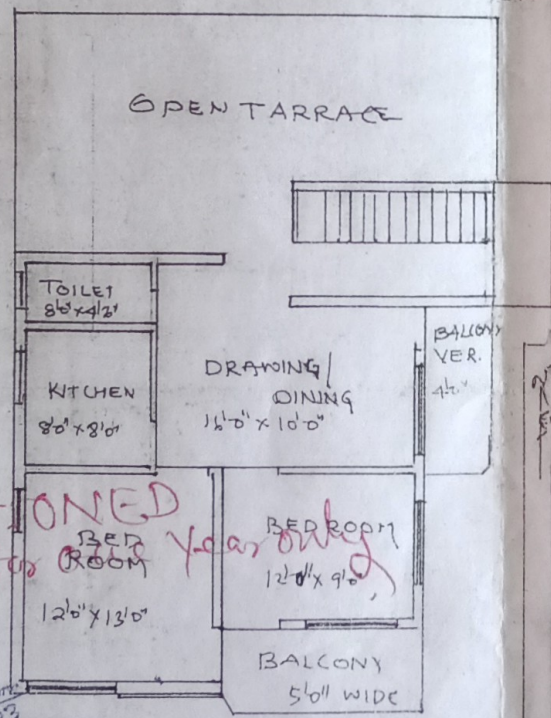

FIRST FLOOR PLAN

Recommended for
 Sanction
 B. 14.43
 J. G. L. M.

- SPECIFICATION**
- FOUNDATION - AS SHOWN IN DETAIL
 - BRICK WORK - 1ST CLASS BRICK WITH 1:1:6
 - PLASTERING - 12MM THICK WITH 1:1:6
 - ROOF - 4" THICK ROOF SLAB WITH 1:2:4
 - FLOOR - 1" THICK MOSAIC FLOOR OVER 4" THICK R.C.C.
 - DOOR / WINDOW - WOODEN DOOR / WINDOW USED.

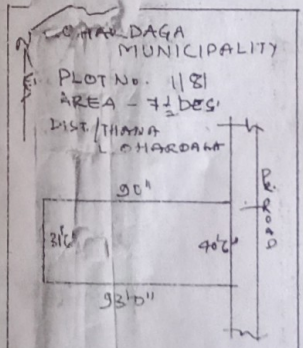

LOHARDAGA MUNICIPALITY
 PLOT No. 1181
 AREA - 712 SQ. FT.
 DIST. / THANA - LOHARDAGA

PROPOSED RESIDENTIAL BUILDING OF SRI SAJIT ORAON S/O SRI RATAN ORAON AT NEAR KRISHI BAZAR SAMITEE. LOHARDAGA. DIST. / THANA - LOHARDAGA.

AREA GROUND FLOOR 1234.8 SFT. F.F. 748.0 SFT

OWNER'S SIG. SACHCHIDANAND LAL
 B.E. CIVIL M.I.E. CHARTERED ENG.

SANCTIONED
 valid for 3 years only

Special Officer
 Lohardaga Municipality

Lohardaga Municipality

GOVT. ENGINEER
 Lohardaga Municipality

CHARTERED ENGINEER