

FRONT ELEVATION  
SCALE 1:100

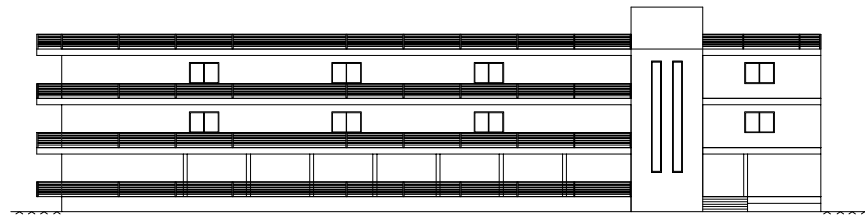

RIGHT SIDE ELEVATION  
SCALE 1:100

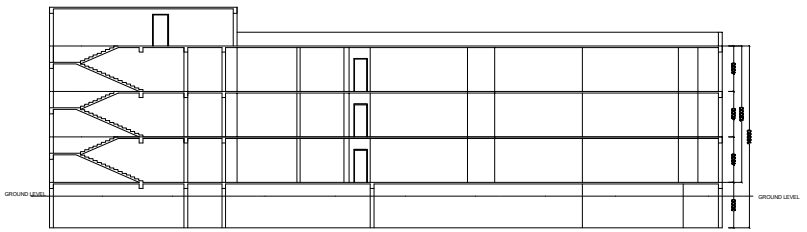

SECTION Y-Y  
SCALE 1:100

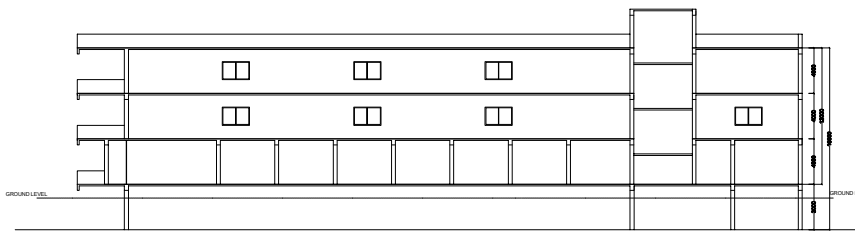

SECTION X-X  
SCALE 1:100

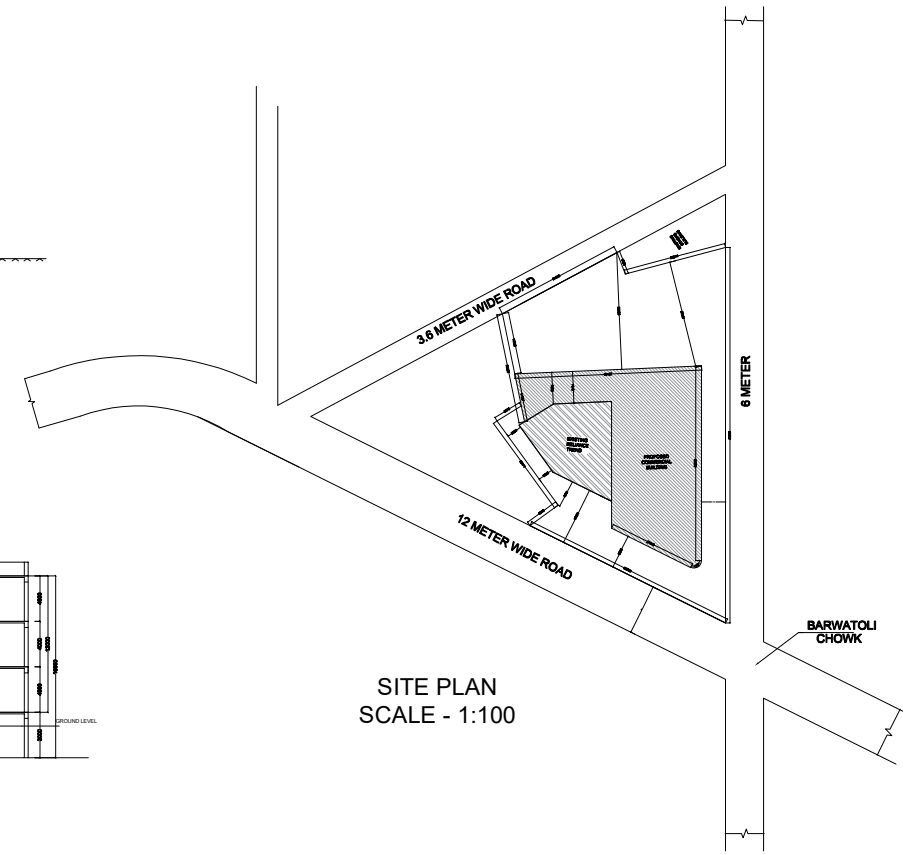

SITE PLAN  
SCALE - 1:100

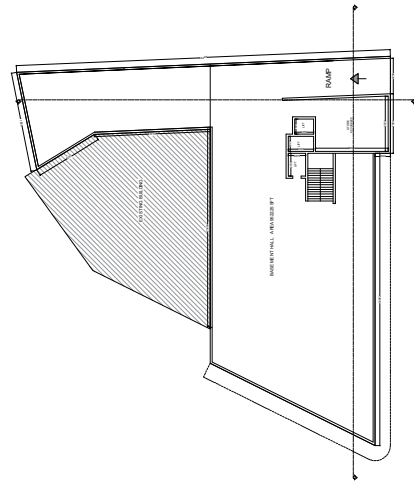

BASEMENT FLOOR PLAN  
SCALE - 1:100

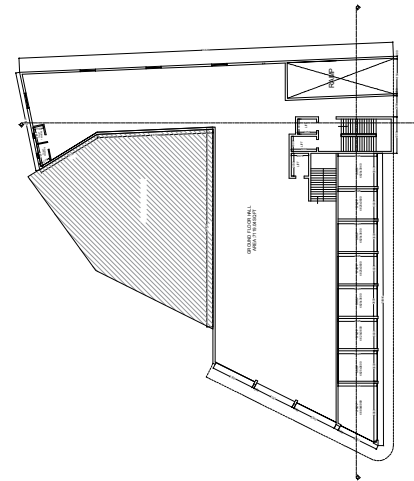

GROUND FLOOR PLAN  
SCALE - 1:100

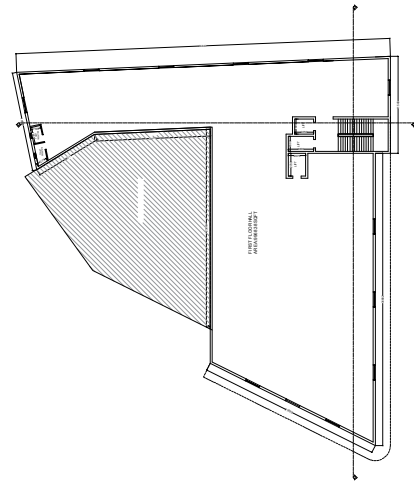

FIRST FLOOR PLAN  
SCALE - 1:100

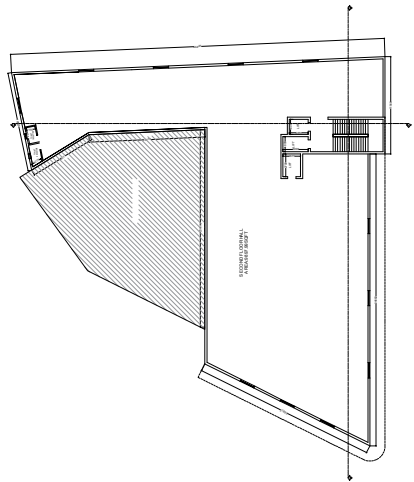

SECOND FLOOR PLAN  
SCALE - 1:100

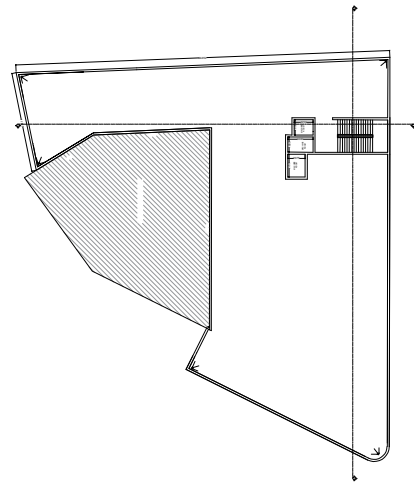

TERRACE FLOOR PLAN  
SCALE - 1:100

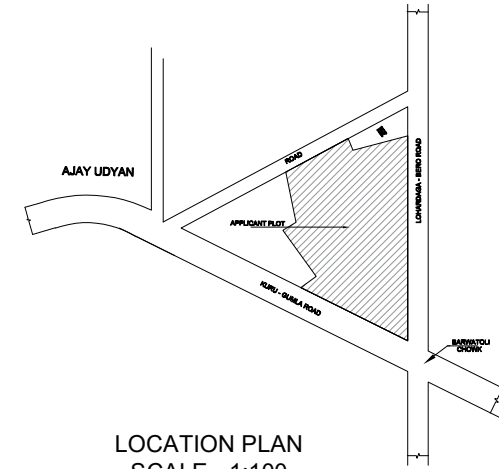

LOCATION PLAN  
SCALE - 1:100

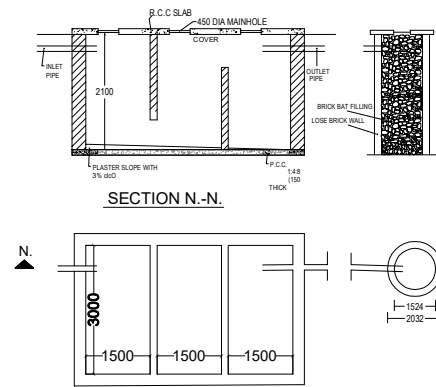

DETAIL OF SEPTIC TANK & SOAKPIT.

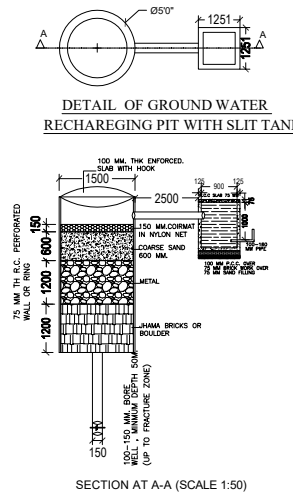

SECTION AT A-A (SCALE 1:50)

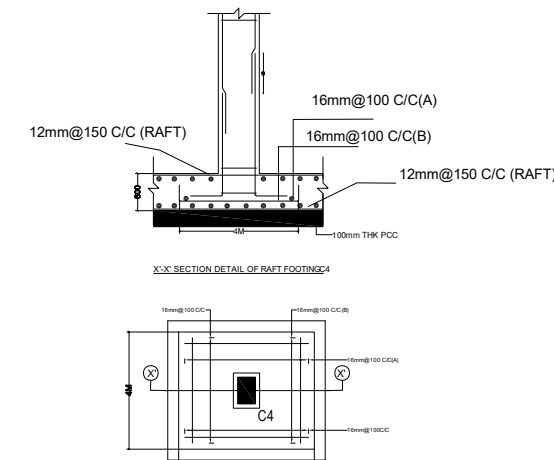

X-X SECTION DETAIL OF RAFT FOOTING

General notes	
1	ALL DIMENSION ARE IN MILLIMETRES UNLESS OTHERWISE STATED.
2	NO DIMENSION IS TO BE SCALED OFF THE DRAWING.
3	DRAWINGS TO BE READ IN CONJUNCTION WITH ALL RELEVANT DRAWINGS & SPECIFICATIONS.
4	REFER WRITTEN DIMENSIONS ONLY.
5	DOORS AND WINDOW FRAME NOT TO BE FIXED ALONG WITH BRICK WORK.
6	INTERNAL PLASTER SHOULD BE 12MM THICK AND EXTERNAL PLASTER IS 25MM THICK.
7	FOUNDATION DEPTH UPTO GOOD SOIL.
8	CEMENT MORTAR OF MIX (1:4) FOR ENTIRE STRUCTURE AND PLASTER WORK.
9	SEPTIC TANK WILL BE FLUSHING SYSTEM.
10	ALL REINFORCEMENT SHALL BE OF TOR STEEL OF GRADE FY-415.
11	GRADE OF CONCRETE SHALL BE M-20

TYPE	WIDTH	HEIGHT	SILL LVL	DISCRPTION
D	3'6"	7'0"	NILL	SINGLE SHUTTER FLUSH DOOR
D1	3'3"	7'0"	NILL	" "
D2	3'0"	7'0"	NILL	" "
D3	2'6"	7'0"	NILL	" "
CG	5'0"	7'0"	NILL	STEEL CHANNEL GATE
W	5'0"	4'0"	3'0"	4 LEAF GLAZED WIND
W2	4'0"	4'0"	3'0"	" "
W3	3'0"	4'0"	3'0"	" "
V	2'0"	1'0"	8'0"	VENTILATOR

schedule of area	
PLOT AREA AS PER SITE	- 3617.08 SQMT
AREA OF BASEMENT FLOOR	- 884.64 SQMT
AREA OF GROUND FLOOR	- 661.38 SQMT
AREA OF FIRST FLOOR	- 926.09 SQMT
AREA OF SECOND FLOOR	- 926.09 SQMT
TOTAL BUILD UP AREA	- 2513.56 SQMT
%ag OF AREA COVERED	- 18.28 %
TOTAL F.A.R. ACHIEVED	- 0.69

owner  
**PROPOSED RESIDENTIAL BUILDING OF SRI SUDHANSHU CHANDRA/RAVI SHANKAR, S/O - VIDHANSHU CHAND, ON R.S. PLOT NO. - 2897/2906, KHATA NO. - MS PLOT, THANA NO.-194, AREA - 93.0 DECIMALS, WARD NO.-19, UPPER BAZAR, MAHABIR CHOWK, P.O - LOHARDAGA, THANA - LOHARDAGA DIST :- LOHARDAGA, STATE - JHARKHAND**

architect  
**SOA**  
STUDIO OF ARCHITECTURE & DESIGN  
Near Check post FWD Road Lohardaga - 833302  
contact: +91 9836992521, +91 9836992523, Email: soaarchitect@gmail.com

ISSUE ONLY FOR CLIENT		
SCALE	DATE	SHEET NO.
1 : 100		01 OF 01

CLIENT: ENGINEER / ARCHITECT

