

GROUND FLOOR PLAN
[SCALE: 1:100]

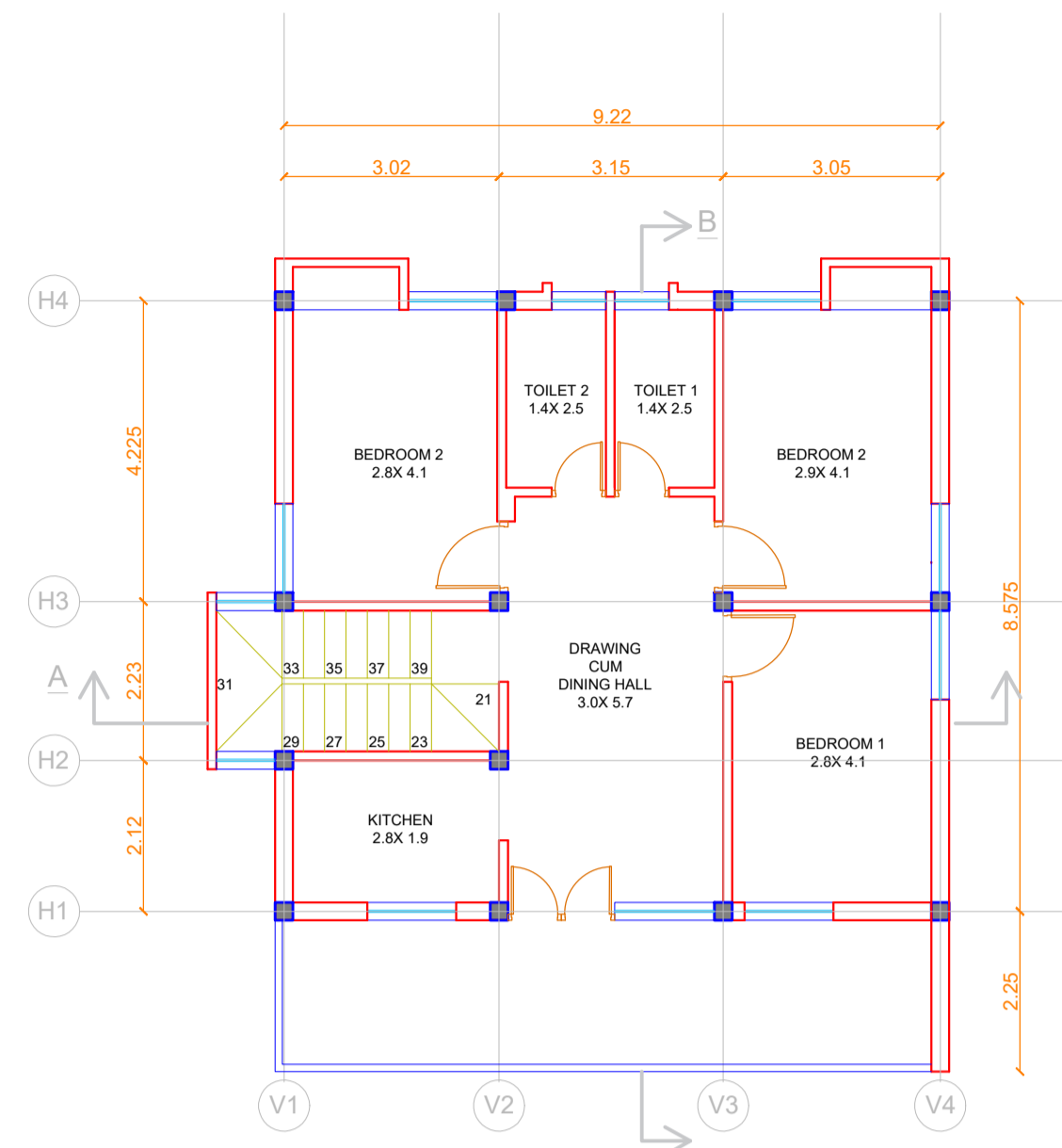

FIRST FLOOR PLAN
[SCALE: 1:100]

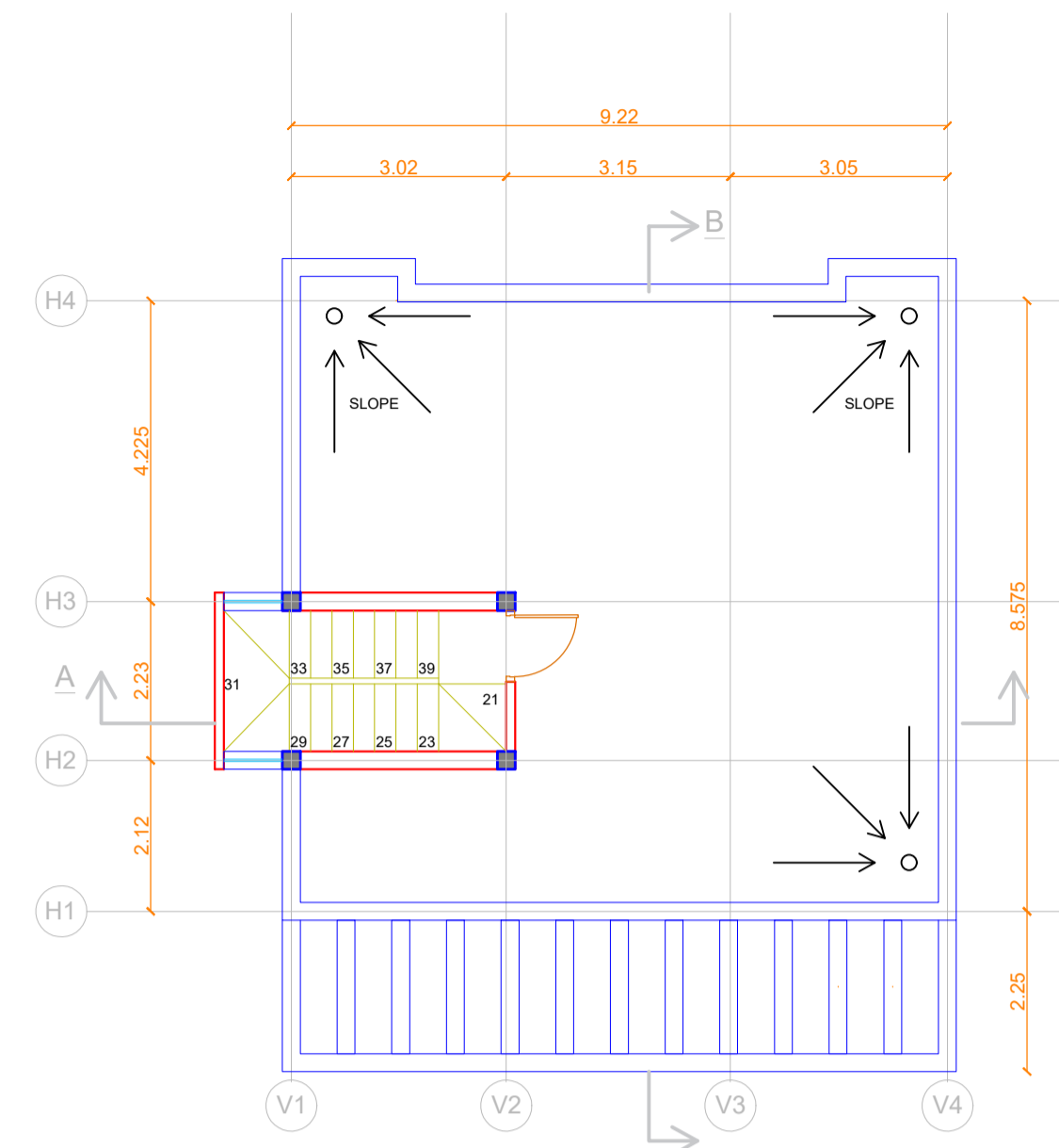

TERRACE PLAN
[SCALE: 1:100]

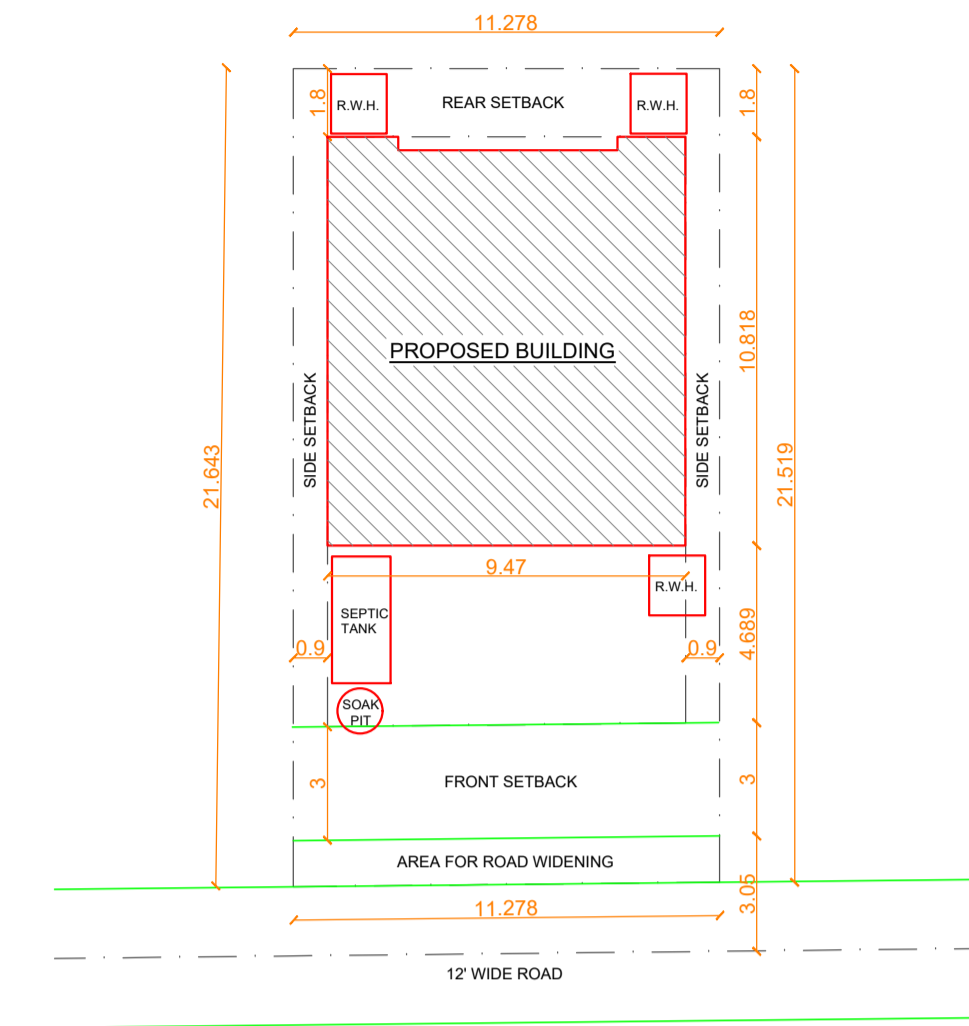

SITE PLAN
[SCALE: 1:200]

LOCATION PLAN
(N.T.S.)

SPECIFICATIONS

- FOUNDATION:- 150MM THICK P.C.C OVER BRICK SOLING OVER 75MM THICK SAND FILLING
- BRICK WORK:- BRICK WORK IN CEMENT MORTAR WITH FIRST CLASS BRICK
- LINTEL:- 150MM THICK R.C.C.LINTEL
- ROOFING:- 50MM THICK LIME TERRACING OVER 100MM THICK R.C.C ROOF SLAB
- FLOORING:- 25MM THICK MARBLE FLOOR OVER 100MM THICK DRY RAMMED KHOA
- PLASTER:- 12MM THICK CEMENT PLASTER ON INTERNAL WALLS AND 15MM THICK ON EXTERNAL WALLS. OF BUILDING. EXTERIOR GRADE PAINT ON EXTERIOR FINISH AND WASHABLE ACRYLIC DISTEMPER OVER PUTTY ON INTERIOR FINISH.

AREA CALCULATION

TOTAL SITE AREA = 243.69 Sq.m / 2623 Sq.ft.)

BUILT UP AREA -
105.33 Sq.m (1133 Sq.ft.) - GROUND FLOOR
105.33 Sq.m (1133 Sq.ft.) - FIRST FLOOR

210.66 Sq.m (2266 Sq.ft.) - TOTAL BUILT-UP AREA

GROUND COVERAGE
105.33 X 100 =43%
243.69
F.A.R. = 203.08 = 0.86
198.71

PROPOSED G+1 RESIDENTIAL BLOCK
AT B.I.D, LOHARDAGA JHARKHAND

FOR :
MR. NEERAJ NATH MISHRA
S/O ADITYA NATH MISHRA
OLD PLOT NO. - 690
KHATA NO. - 327
THANA NO. -194

DRAWING NAME :

SUBMISSION DRAWING

SHEET NO.	SHEET SIZE	ARCHITECT:
1	A1	ASHISH DEEP TOPPO 7992304518

ALL DIMENSIONS IN MM

SCALE - AS MENTIONED

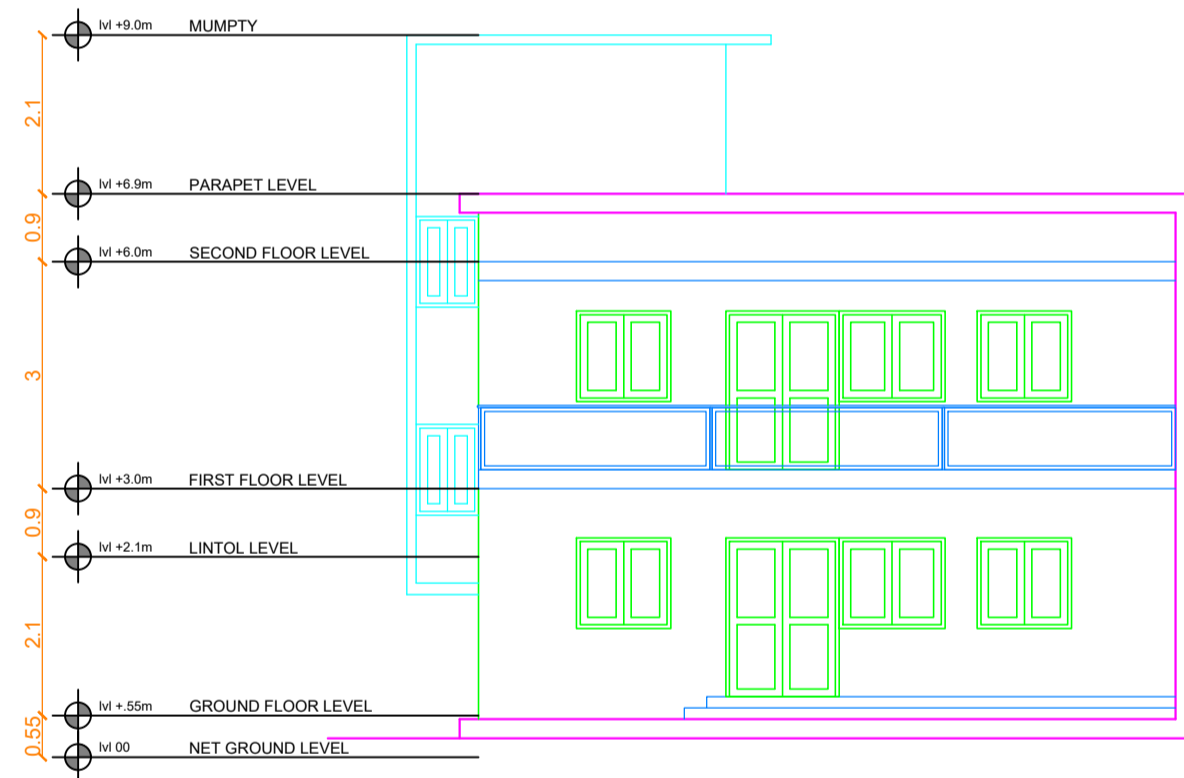

EAST ELEVATION
[SCALE: 1:100]

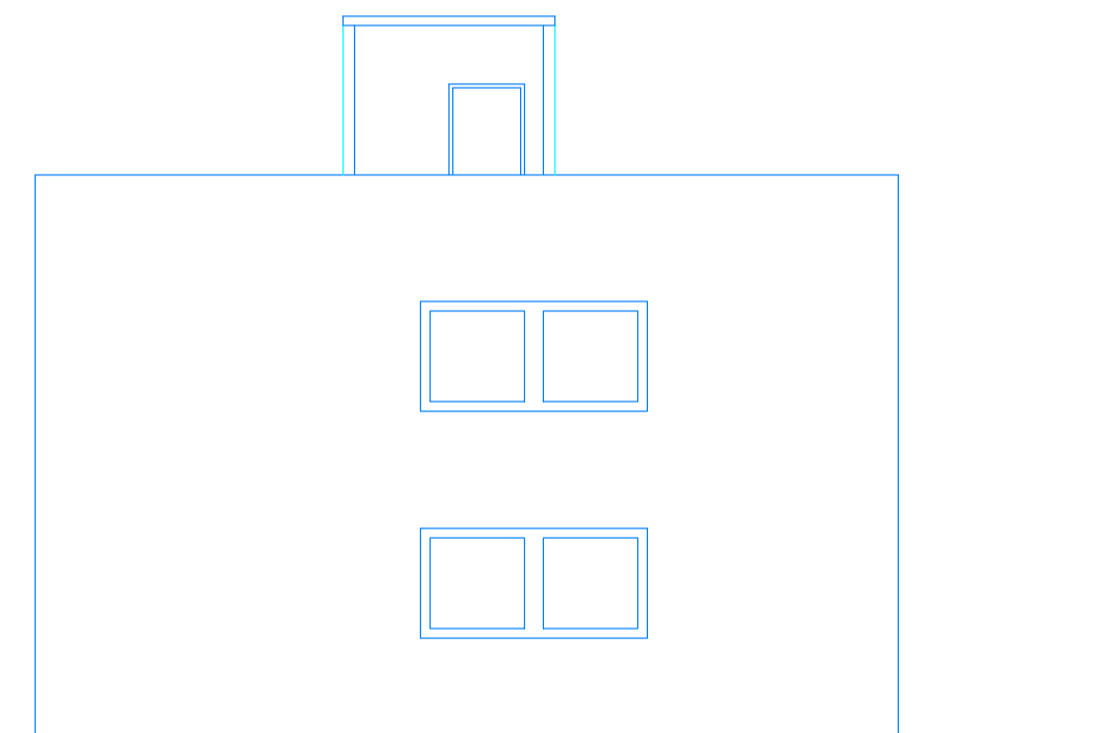

NORTH ELEVATION
[SCALE: 1:100]

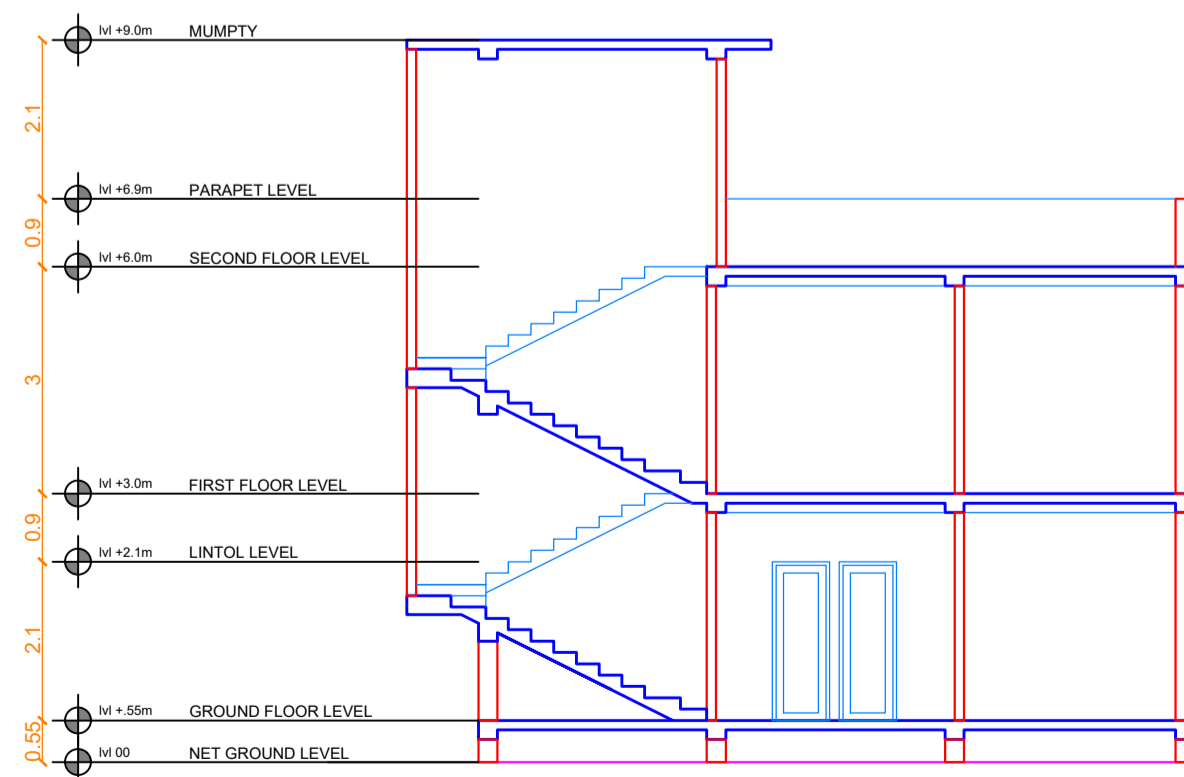

SECTION A
[SCALE: 1:100]

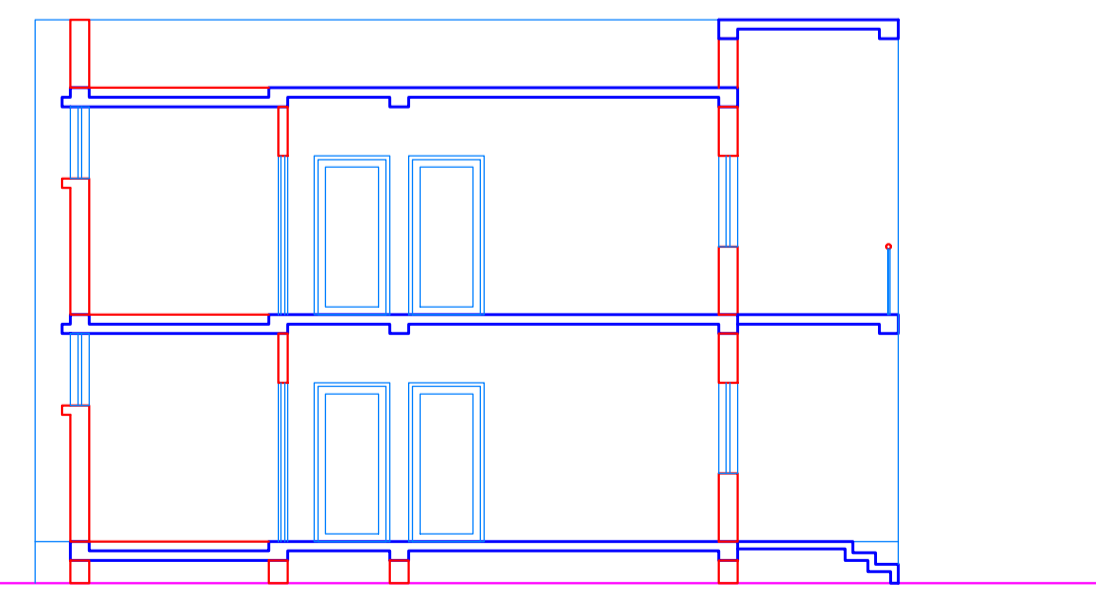

SECTION B
[SCALE: 1:100]

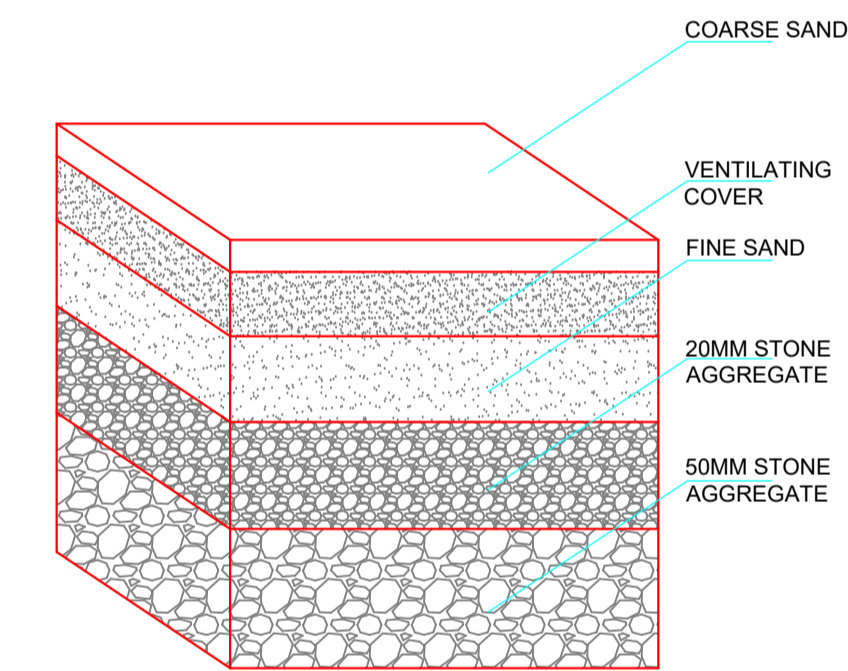
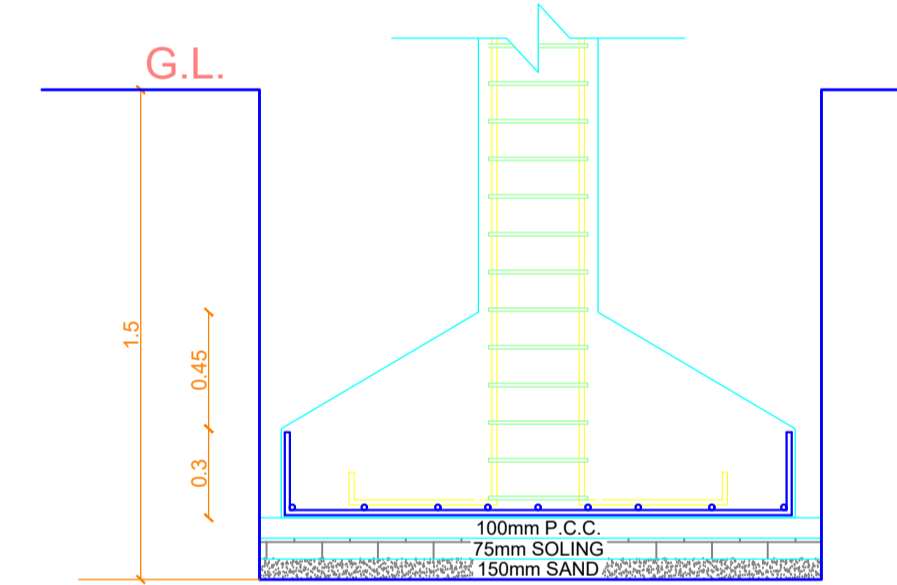

SECTION OF RAIN WATER HARVESTING PIT

COLUMN DETAIL			
NAME	SIZE	REINFORCEMENT	
C	250 X 250	4 X 16Ø	DIA 8 @ 200mm C/C

COLUMN DETAIL

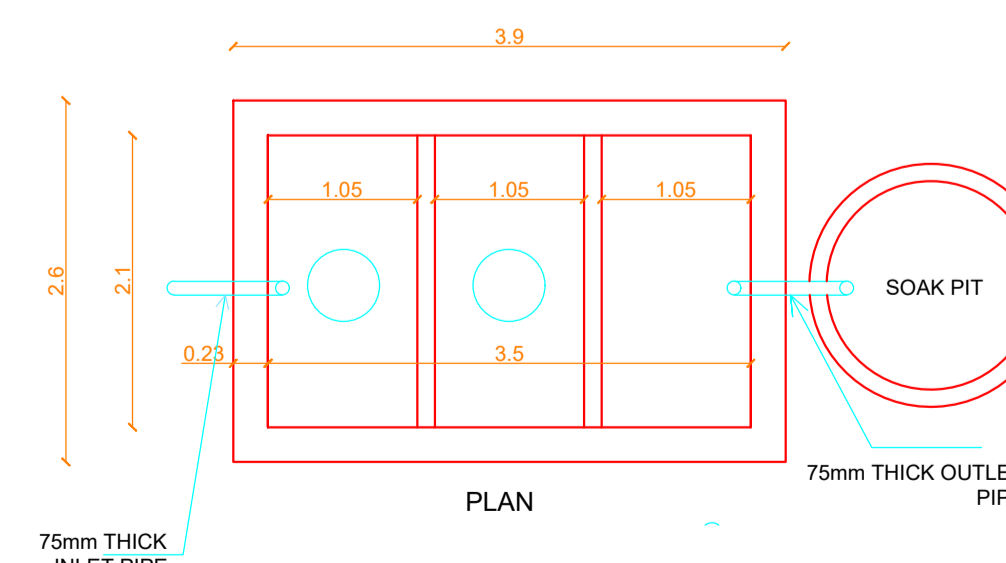

PLAN

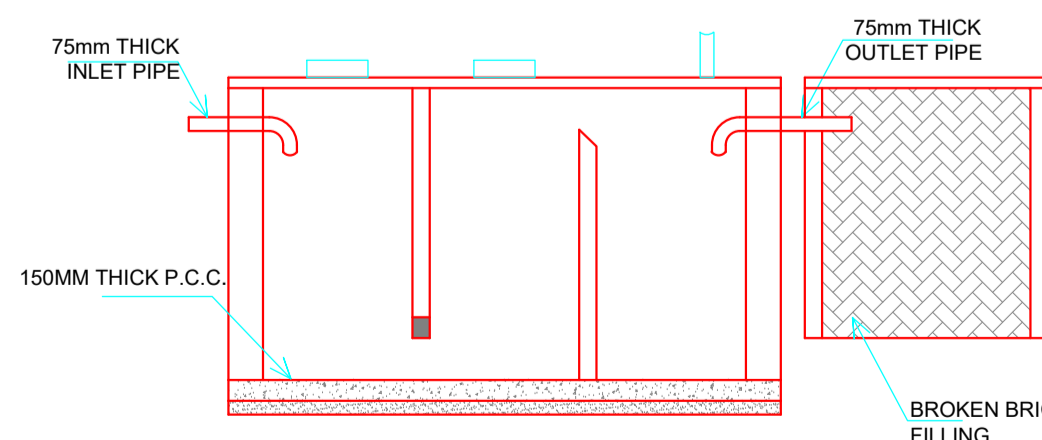

SECTION

SEPTIC TANK DETAIL