

GROUND FLOOR PLAN
[SCALE- 1:100]

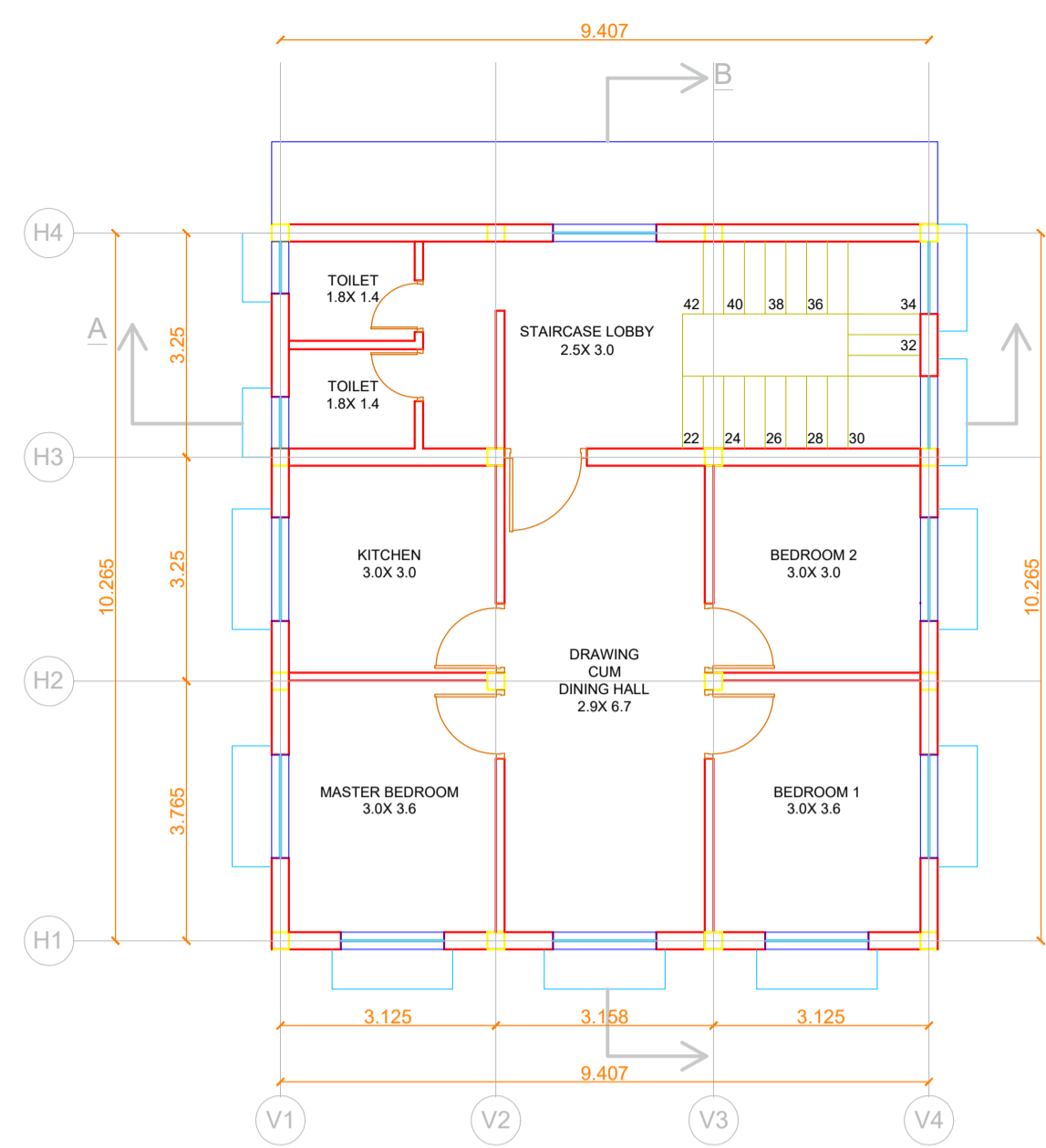

FIRST FLOOR PLAN
[SCALE- 1:100]

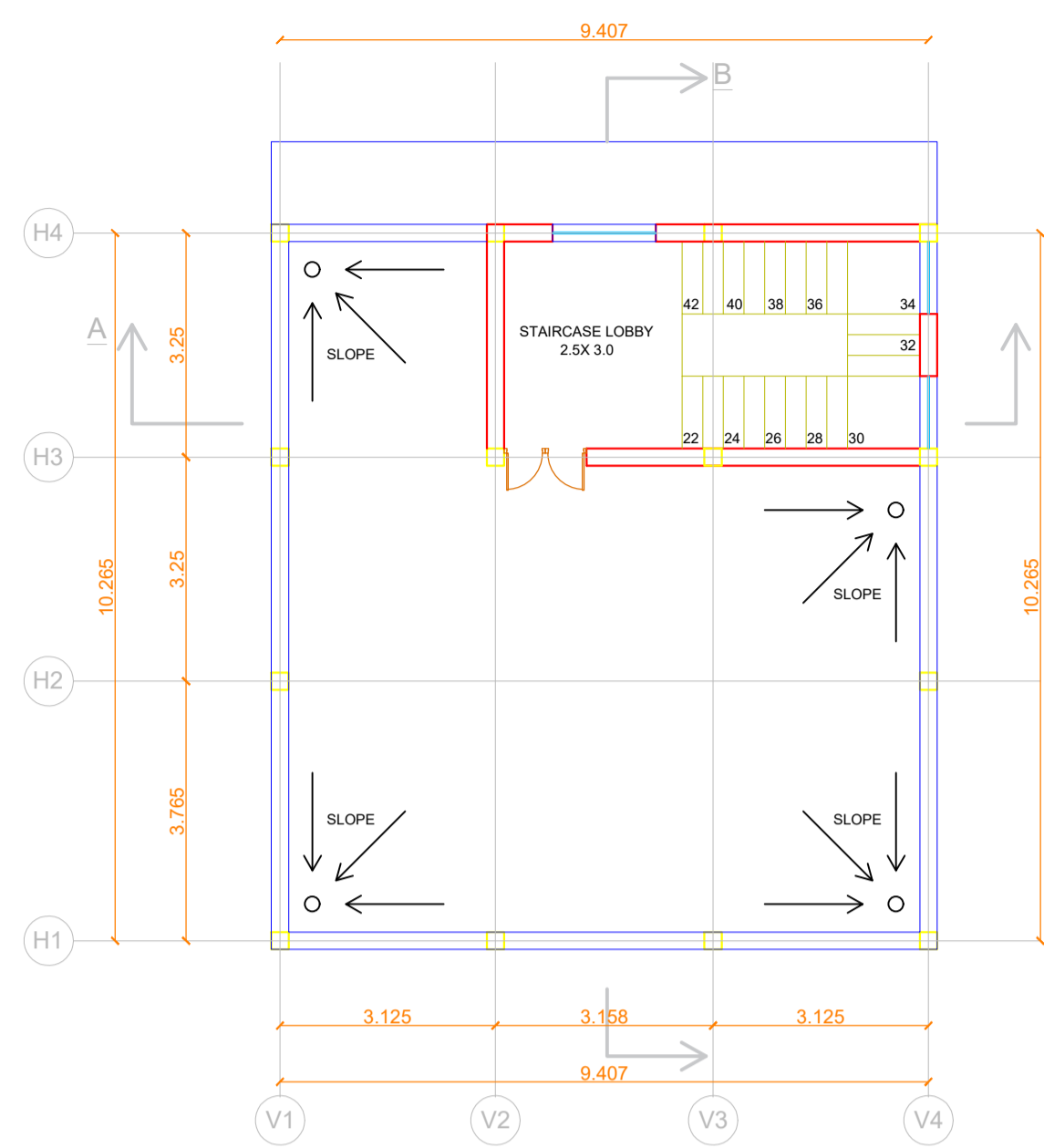

SECOND FLOOR PLAN
[SCALE- 1:100]

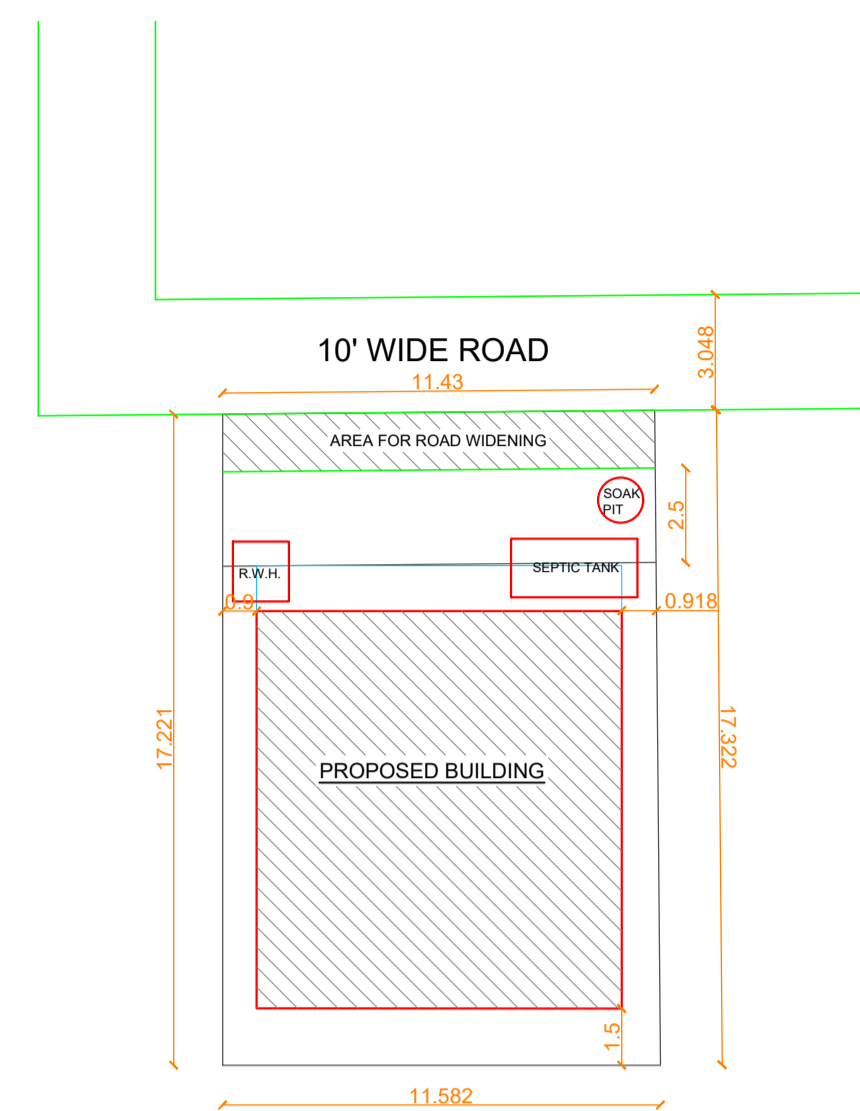

SITE PLAN
[SCALE- 1:200]

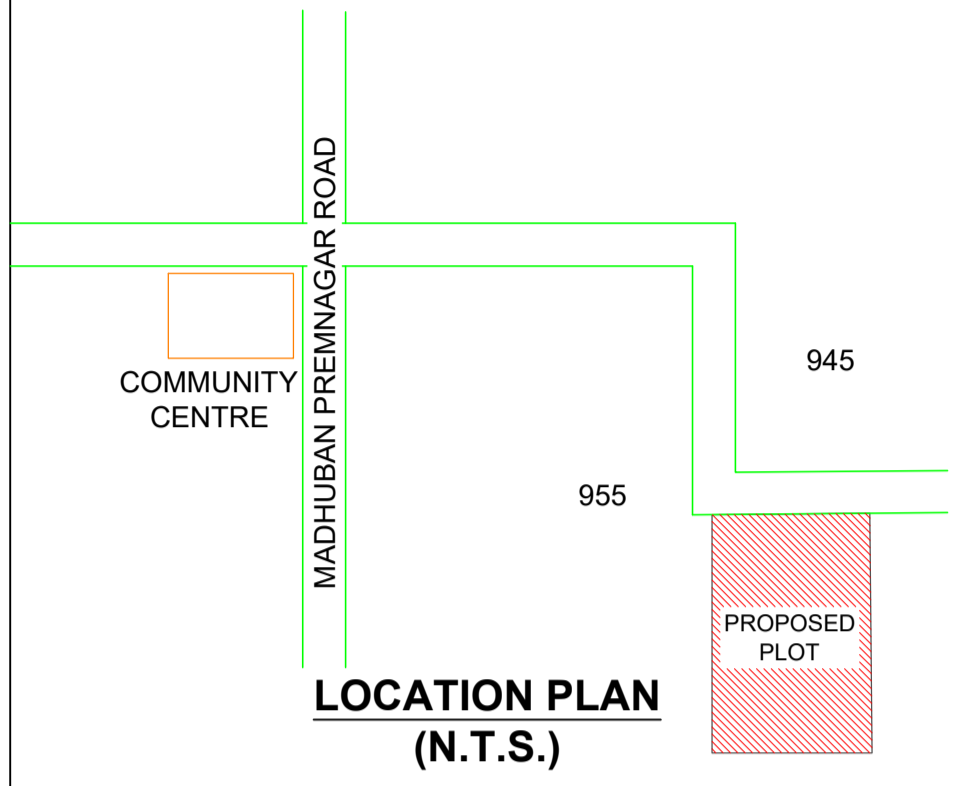
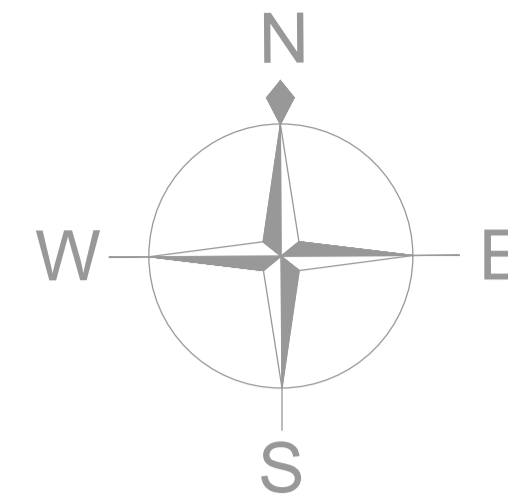

LOCATION PLAN
(N.T.S.)

SPECIFICATIONS

- 1.) FOUNDATION:- 150MM THICK P.C.C OVER BRICK SOLING OVER 75MM THICK SAND FILLING
- 2.) BRICK WORK:- BRICK WORK IN CEMENT MORTAR WITH FIRST CLASS BRICK
- 3.) LINTEL:- 150MM THICK R.C.C.LINTEL
- 4.) ROOFING:- 50MM THICK LIME TERRACING OVER 100MM THICK R.C.C ROOF SLAB
- 5.) FLOORING:- 25MM THICK MARBLE FLOOR OVER 100MM THICK DRY RAMMED KHOA
- 6.) PLASTER:- 12MM THICK CEMENT PLASTER ON INTERNAL WALLS AND 15MM THICK ON EXTERNAL WALLS. OF BUILDING. EXTERIOR GRADE PAINT ON EXTERIOR FINISH AND WASHABLE ACRYLIC DISTEMPER OVER PUTTY ON INTERIOR FINISH.

AREA CALCULATION

TOTAL SITE AREA = 198.71 Sq.m / 2138 Sq.ft.)
BUILT UP AREA -
 101.54 Sq.m (1092 Sq.ft.) - GROUND FLOOR
 101.54 Sq.m (1092 Sq.ft.) - FIRST FLOOR
 203.08 Sq.m (2184 Sq.ft.) - TOTAL BUILT-UP AREA
GROUND COVERAGE
 101.54 X 100 =51%
 198.71
F.A.R. = 203.08 / 198.71 = 1.02

PROPOSED G+1 RESIDENTIAL BLOCK
AT MADHUBAN, LOHARDAGA JHARKHAND

FOR :
MR. EMIL LAKRA
S/O LATE MICHAEL LAKRA
PLOT NO. -
MS PLOT NO. 945
KHATA NO. - 323
THANA NO. -194

DRAWING NAME :

SUBMISSION DRAWING

| | | |
|-----------|------------|---------------------------------|
| SHEET NO. | SHEET SIZE | ARCHITECT: |
| 1 | A1 | ASHISH DEEP TOPPO 7992304518 |

ALL DIMENSIONS IN MM SCALE - AS MENTIONED

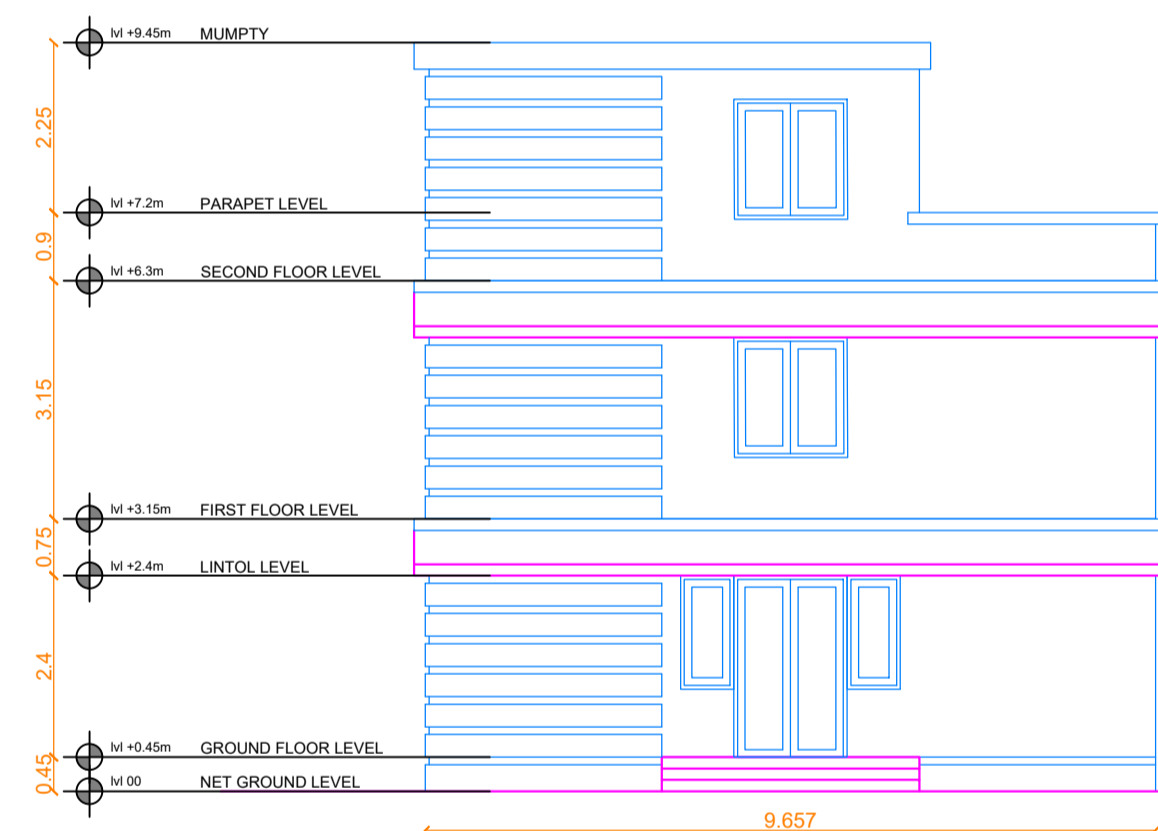

NORTH ELEVATION
[SCALE- 1:100]

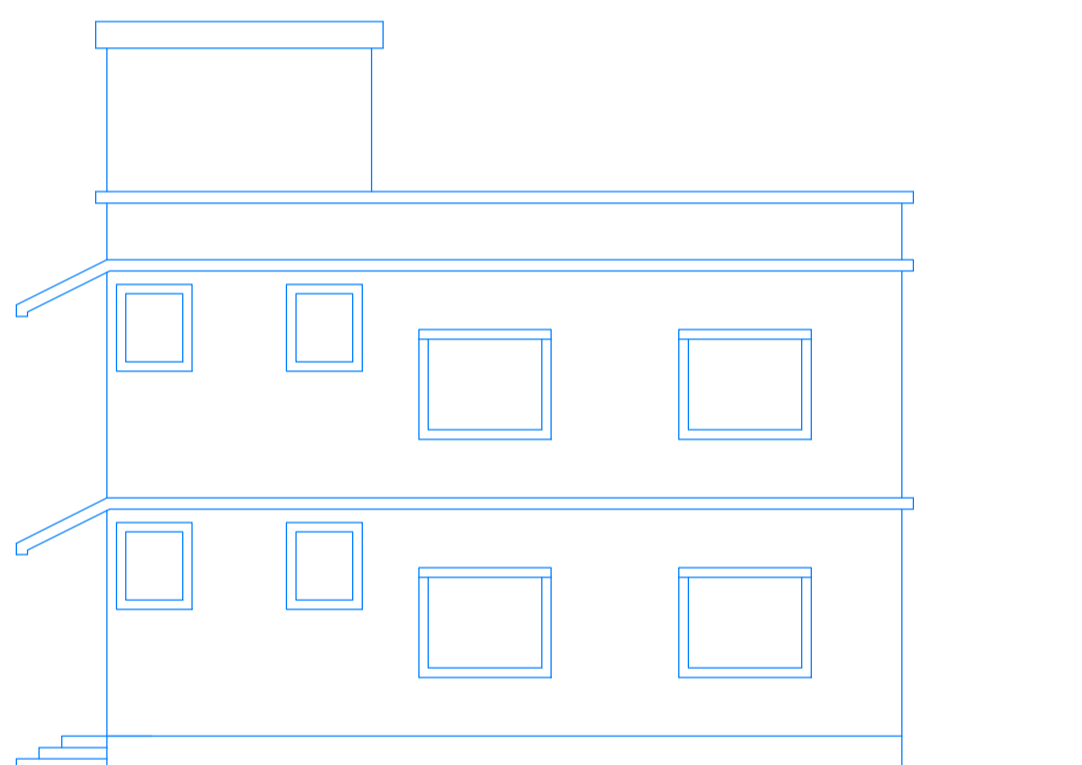

WEST ELEVATION
[SCALE- 1:100]

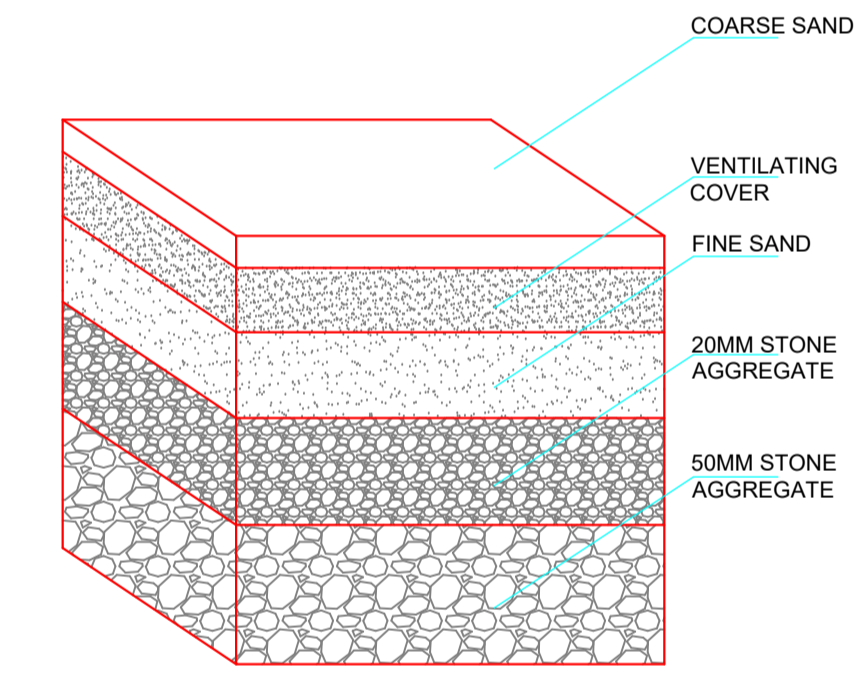
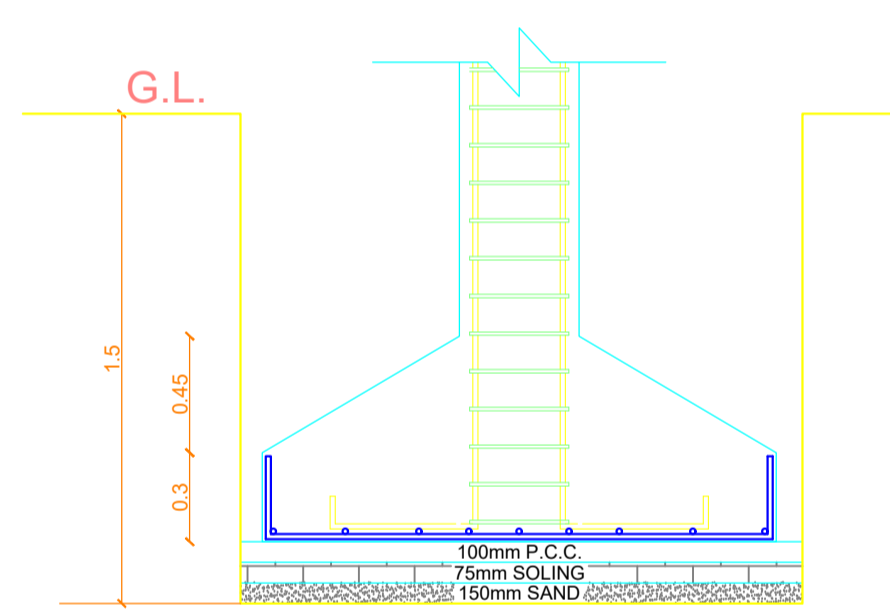

SECTION OF RAIN WATER HARVESTING PIT

| COLUMN DETAIL | | | |
|---------------|-----------|---------------|-------------------|
| NAME | SIZE | REINFORCEMENT | |
| C | 250 X 250 | 4 X 16Ø | DIA 8 @ 200mm C/C |

COLUMN DETAIL

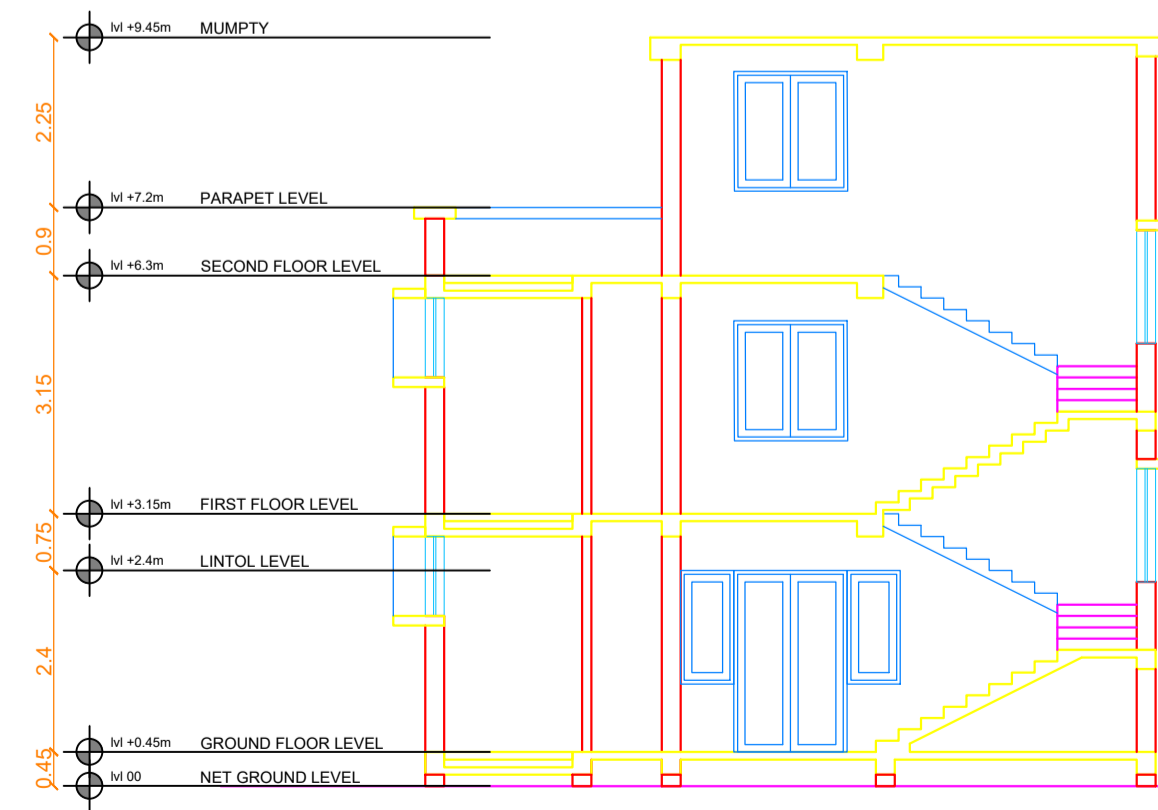

SECTION A
[SCALE- 1:100]

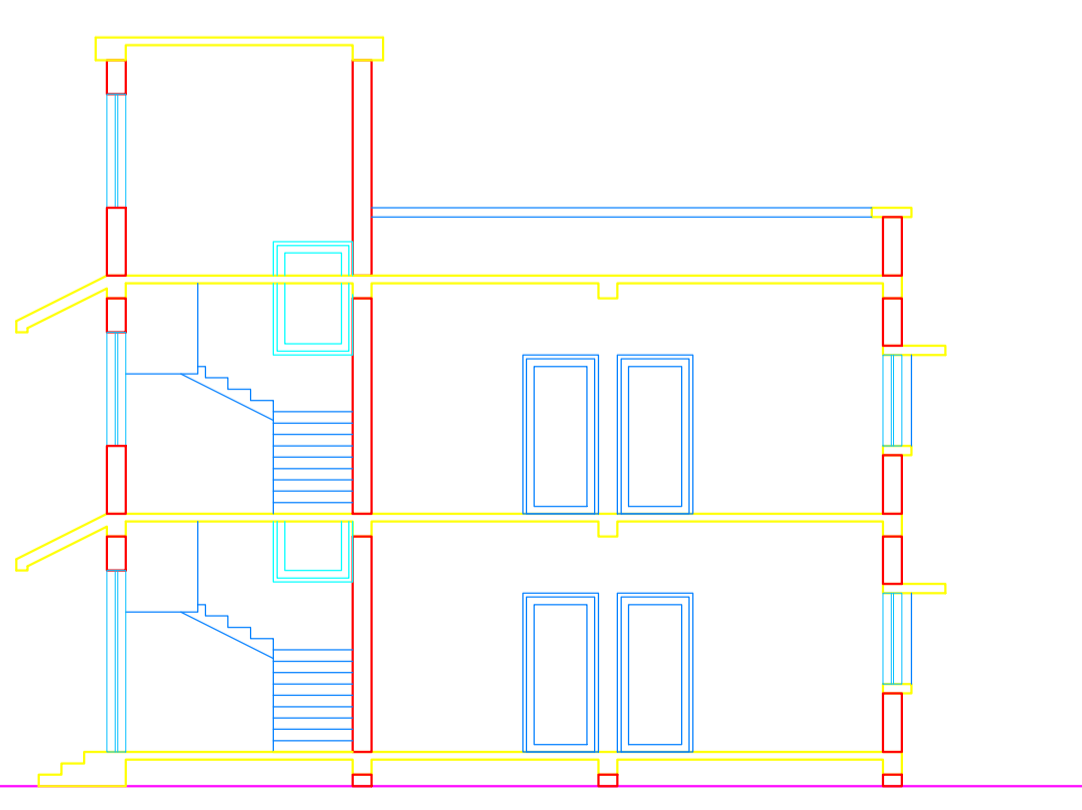

SECTION B
[SCALE- 1:100]

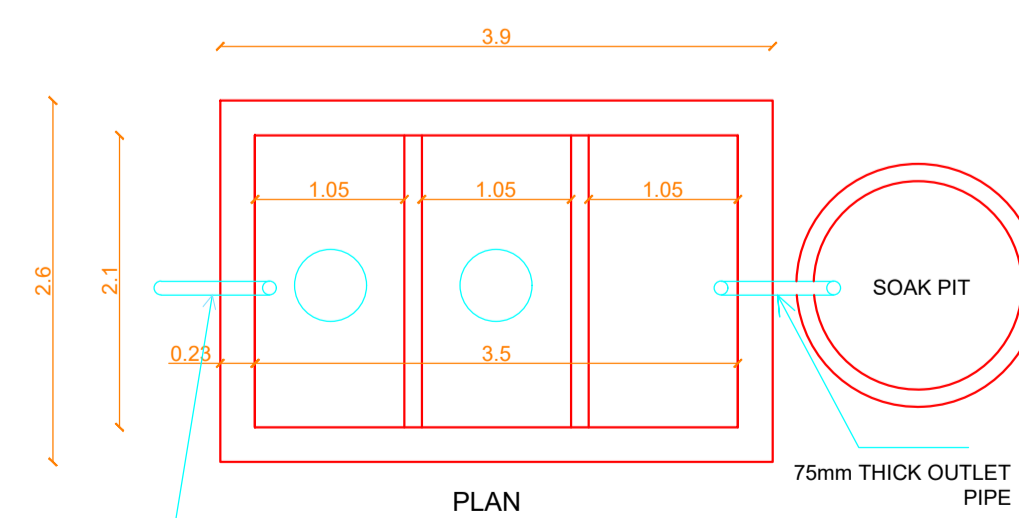

PLAN

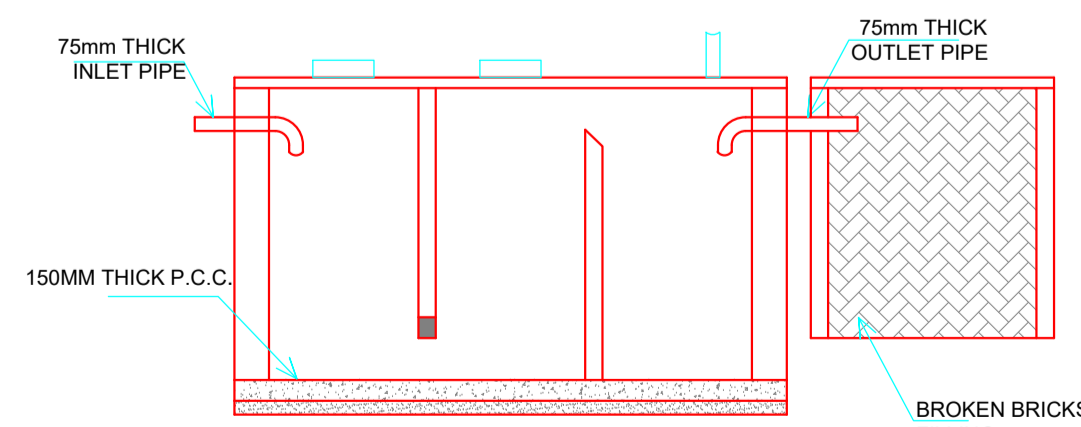

SECTION

SEPTIC TANK DETAIL