

PLAN OF THE PROPOSED HOUSE OF  
 SRI BHIM RAM ON HARMU ROAD, NADIYA  
 UNDER LOHARDAGA MUNICIPALITY NO II  
 ON PLOT NO 724

SIGNATURE OF APPLICANT: *Bhim Ram*  
 PLAN DRAWN BY:  
 D. P. CHANDA  
 LOHARDAGA

GENERAL SCALE: 1" = 8' FT.

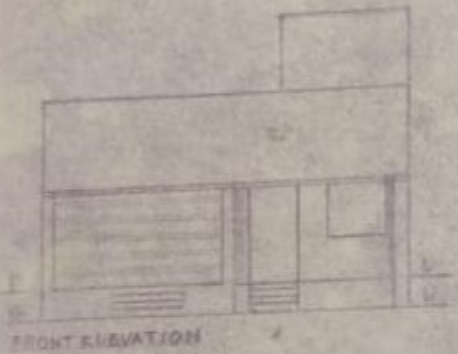

*Recommended*  
*S. K. Chandra*  
 9.12.84  
 Junior Engineer  
 Lohardaga Municipality

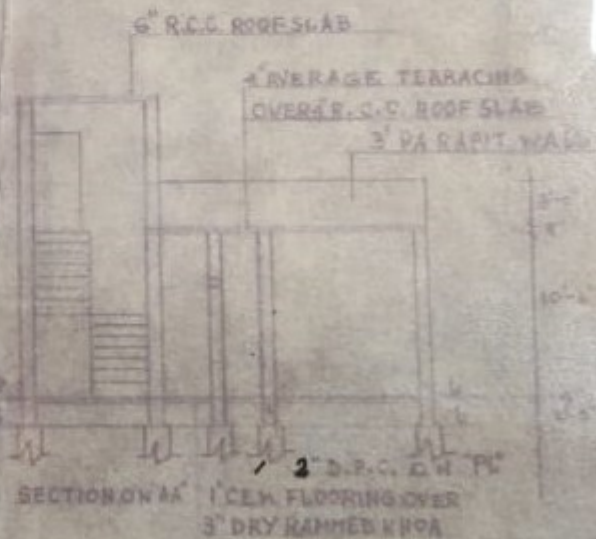

SCHEDULE OF DOORS & WINDOWS			
TYPE	SIZE	DESCRIPTION	REMARKS
S	7'-6" x 11'-0"	STEEL SHEET	ALUMINUM
D	7'-6" x 3'-0"	FULLY FRAMED	
W	6'-0" x 11'-0"		
W	4'-0" x 3'-0"		
W	7'-6" x 3'-0"		
W	7'-6" x 3'-0"	COR. JALI	VENT. ETC.