

- ### SPECIFICATIONS
- 1.) FOUNDATION:- 150MM THICK P.C.C OVER BRICK SOLING OVER 75MM THICK SAND FILLING
 - 2.) BRICK WORK:- BRICK WORK IN CEMENT MORTAR WITH FIRST CLASS BRICK
 - 3.) LINTEL:- 150MM THICK R.C.C.LINTEL
 - 4.) ROOFING:- 50MM THICK LIME TERRACING OVER 100MM THICK R.C.C ROOF SLAB
 - 5.) FLOORING:- 25MM THICK MARBLE FLOOR OVER 100MM THICK DRY RAMMED KHOA
 - 6.) PLASTER:- 12MM THICK CEMENT PLASTER ON INTERNAL WALLS AND 15MM THICK ON EXTERNAL WALLS OF BUILDING. EXTERIOR GRADE PAINT ON EXTERIOR FINISH AND WASHABLE ACRYLIC DISTEMPER OVER PUTTY ON INTERIOR FINISH.

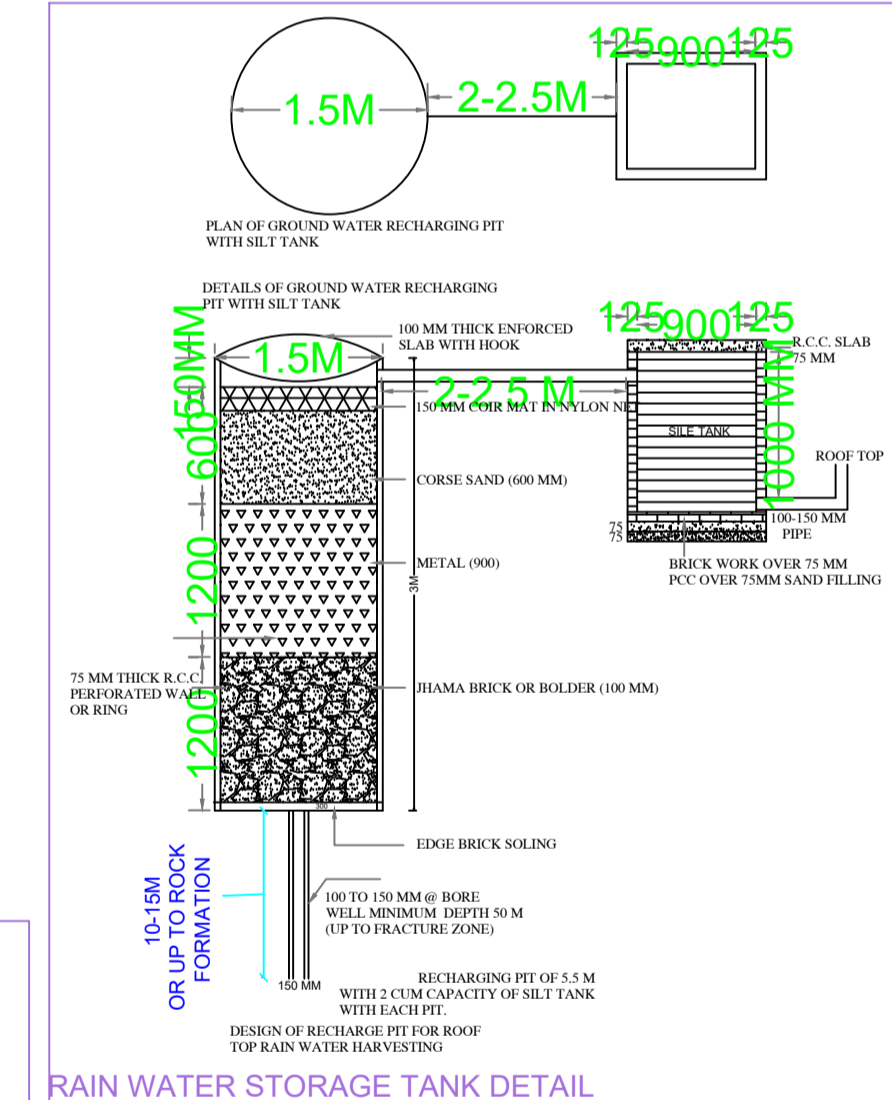
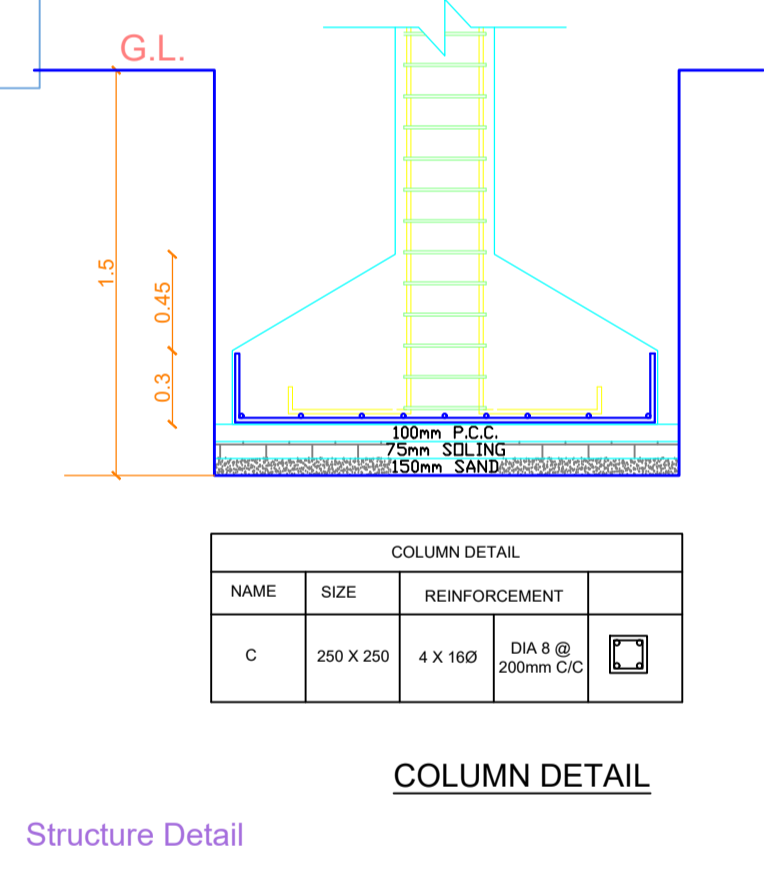
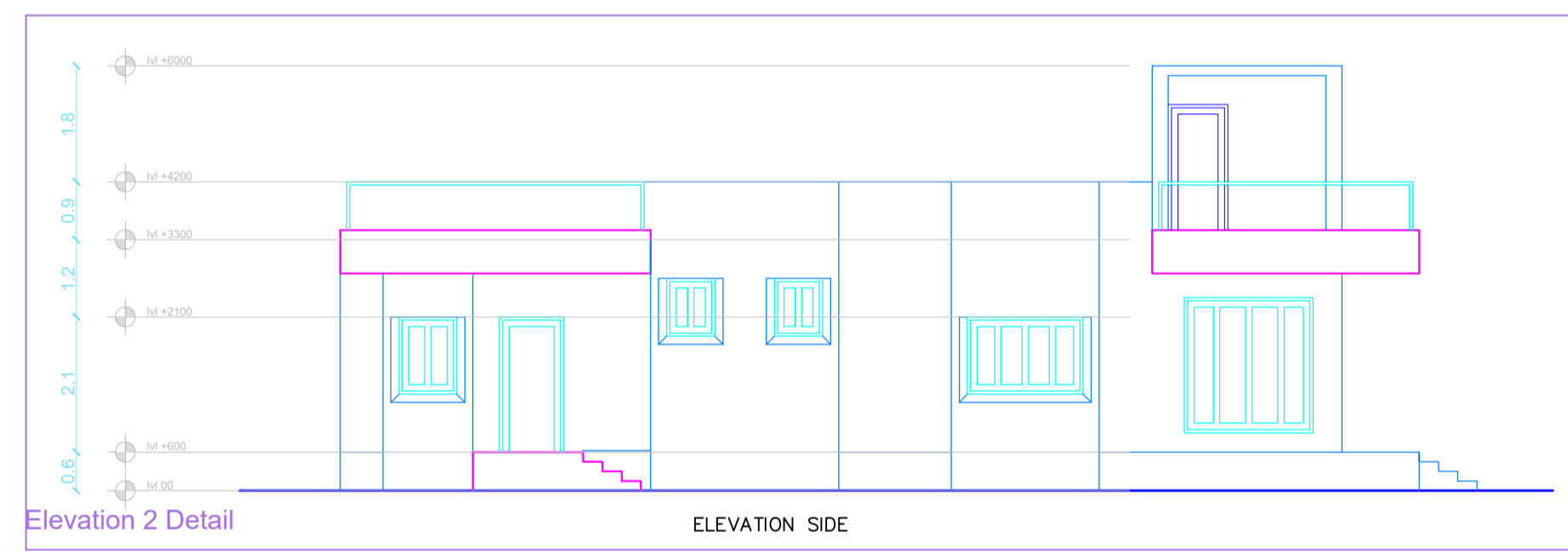
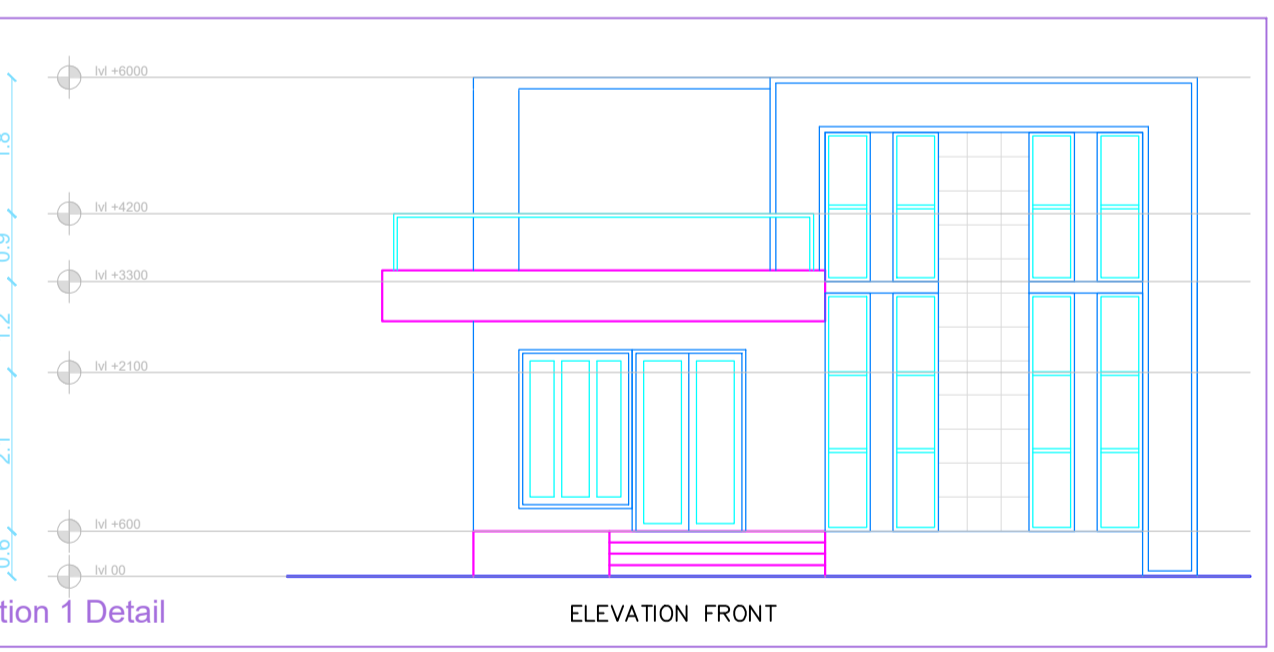

AREA CALCULATION

TOTAL SITE AREA = 379.124 Sq.m / 4080 Sq.ft.)

BUILT UP AREA - 141.81 Sq.m (1526 Sq.ft.) - GROUND FLOOR

141.81 Sq.m (1526 Sq.ft.) - TOTAL BUILT-UP AREA

GROUND COVERAGE
141.81 X 100 = 35%
404.68

F.A.R. = 141.81 / 404.68 = 0.35

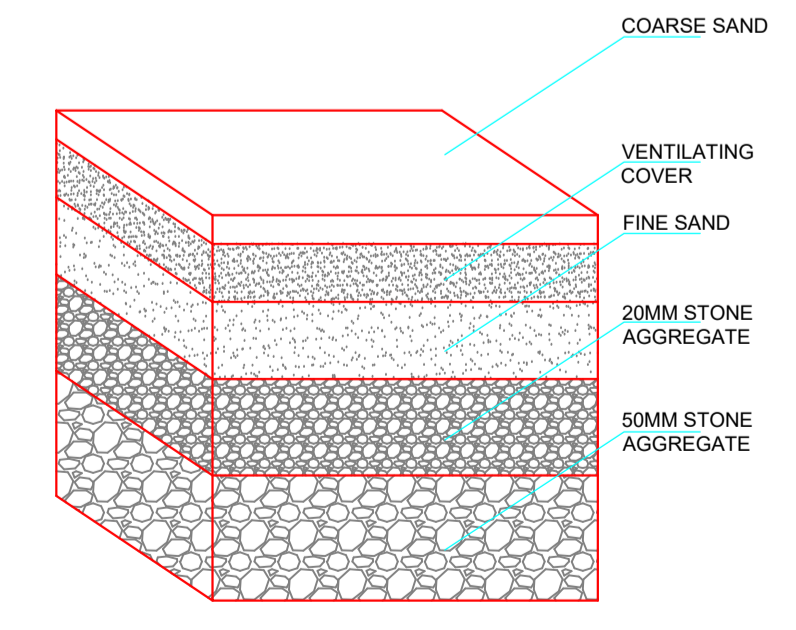
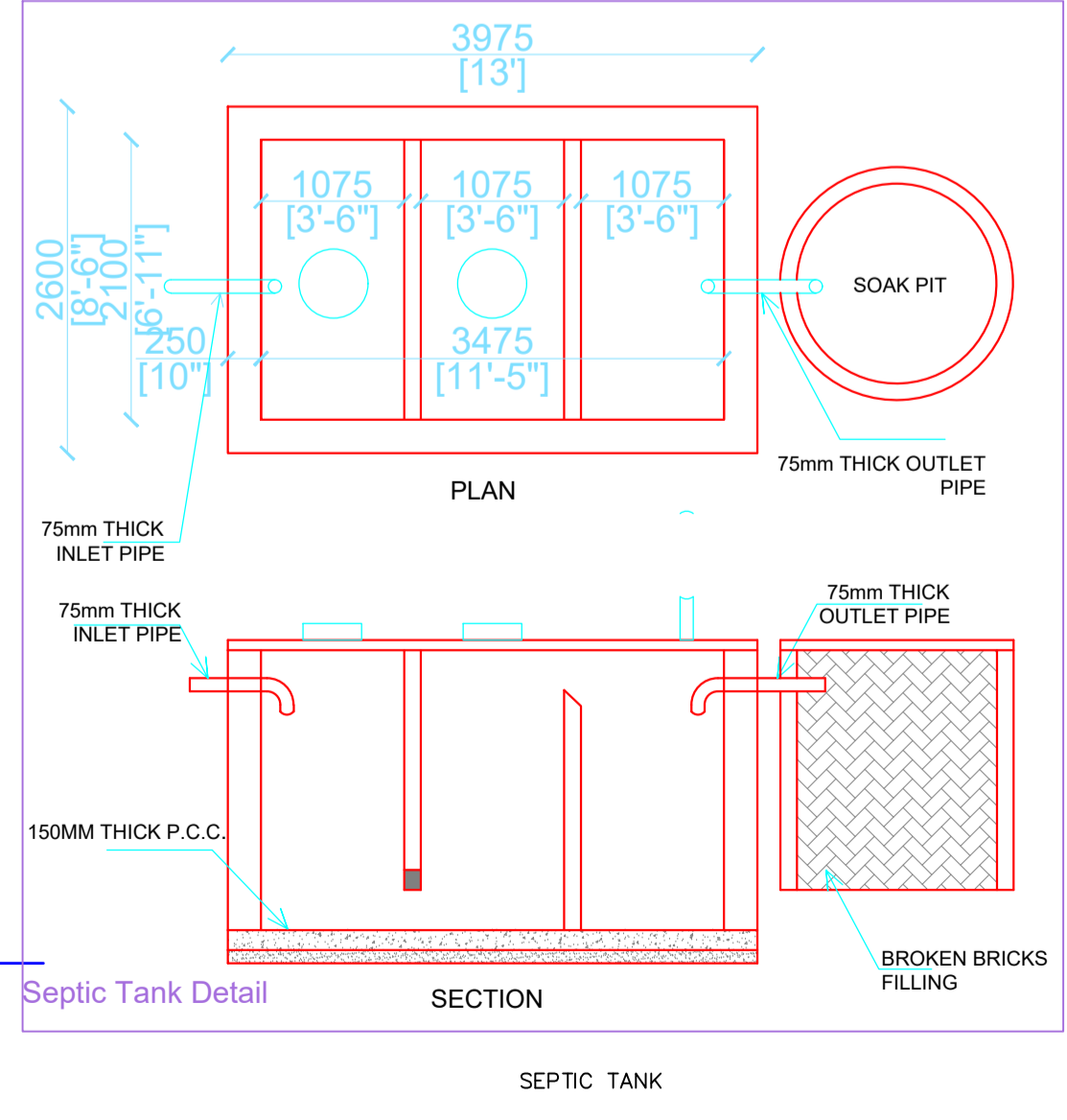
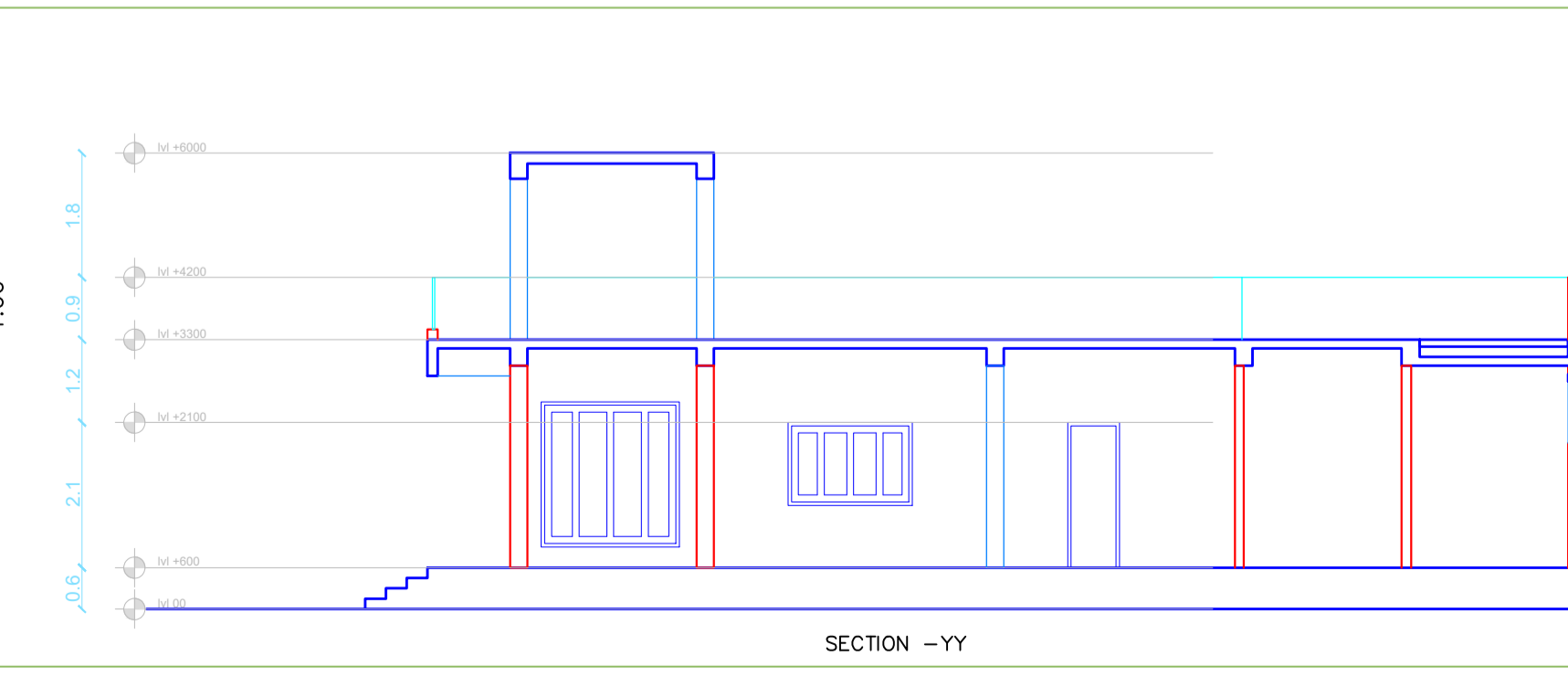
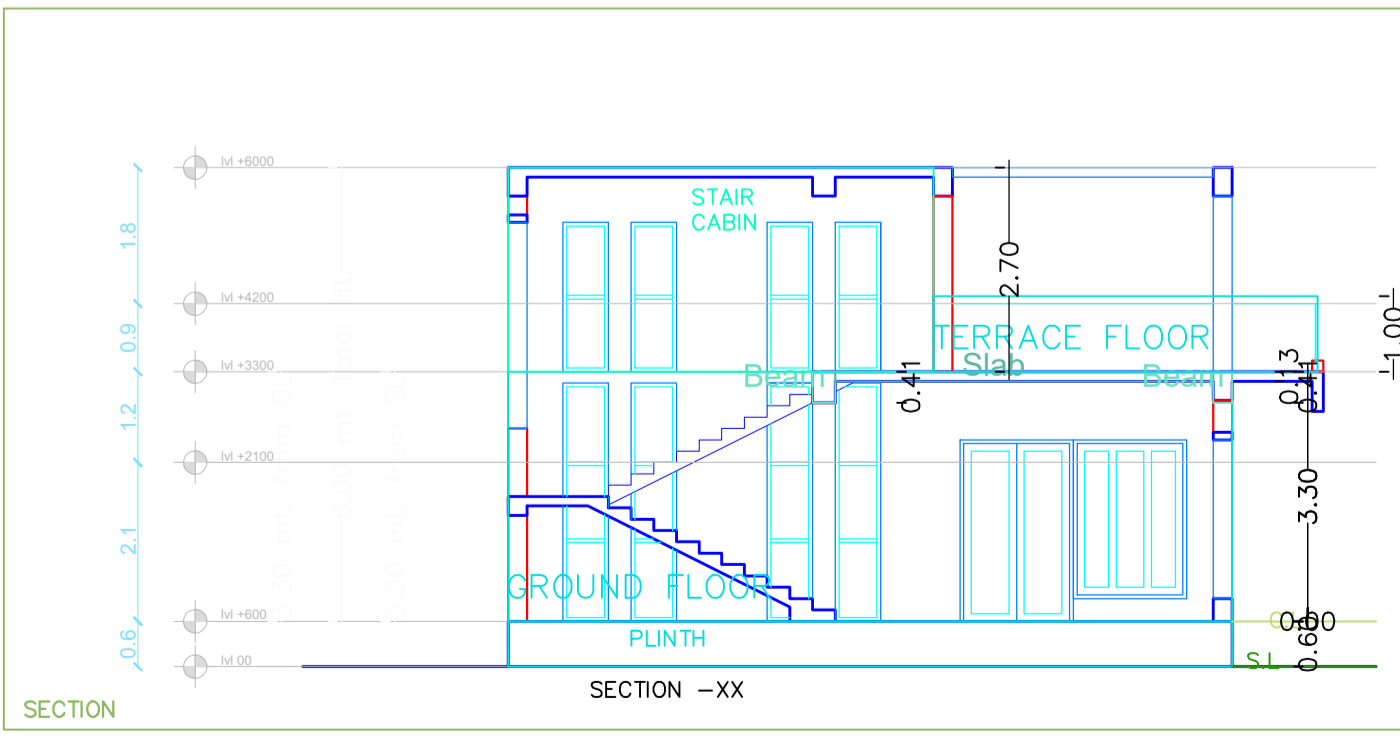

PROPOSED G+1 RESIDENTIAL BLOCK AT HOTWAR RANCHI JHARKHAND

FOR : MISS ANIMA KINDO
D/O MR.GDENDA KINDO
PLOT NO. - 462/520
KHATA NO.- 140/305
THANA NO. -197

DRAWING NAME : **SUBMISSION DRAWING**

SHEET NO.	SHEET SIZE	ARCHITECT:
1	A1	ASHISH DEEP TOPPO 7992304518

ALL DIMENSIONS IN MM SCALE - AS MENTION