

FRONT ELEVATION  
Scale - 1:100

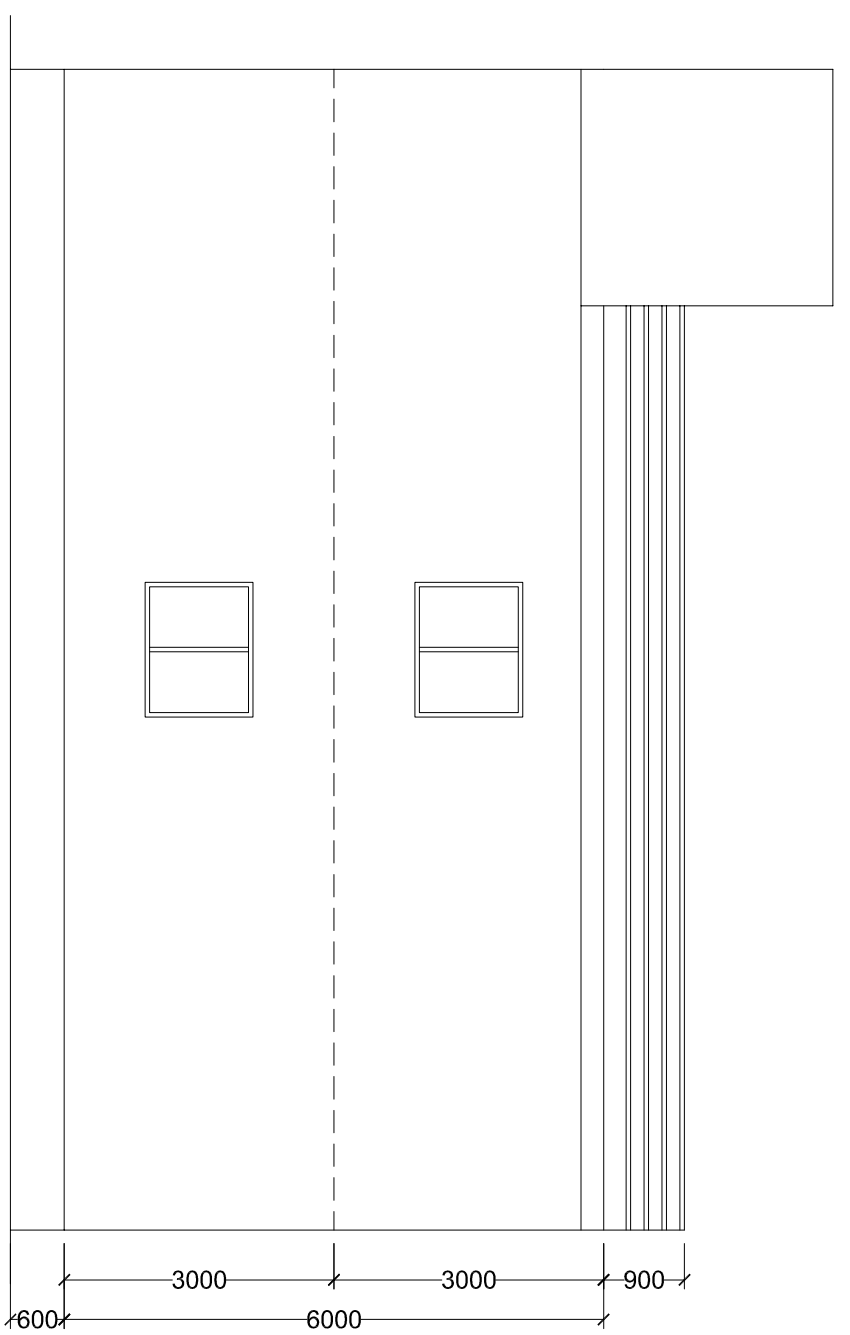

RIGHT SIDE ELEVATION  
Scale - 1:100

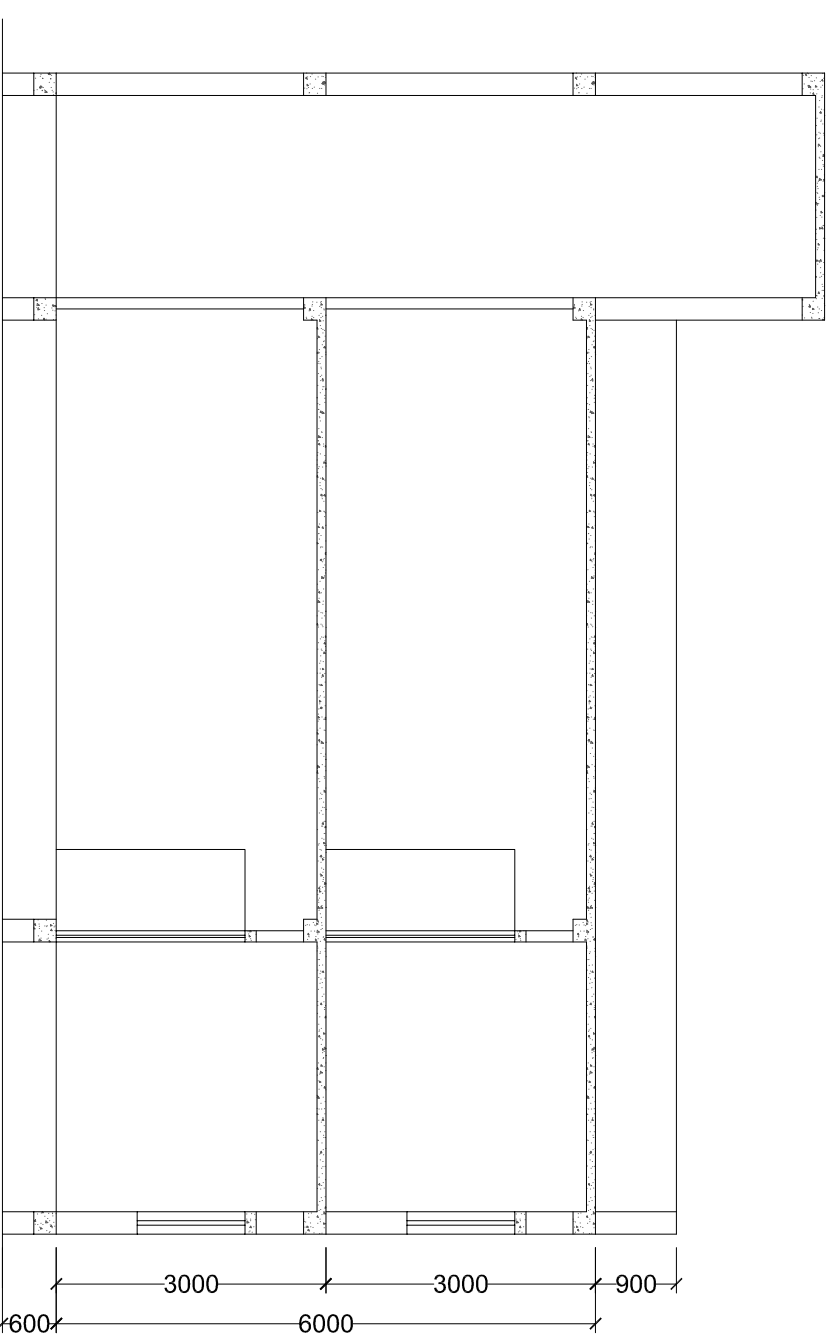

SECTION B-B  
Scale - 1:100

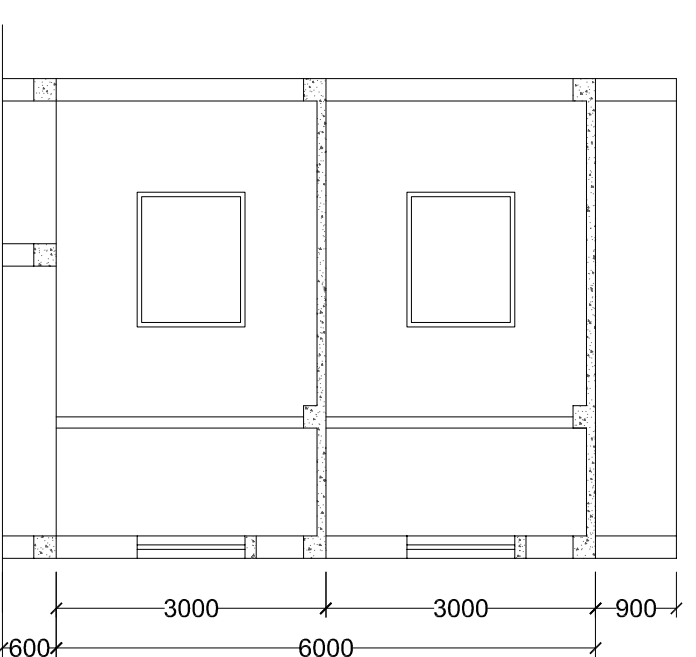

SECTION A-A  
Scale - 1:100

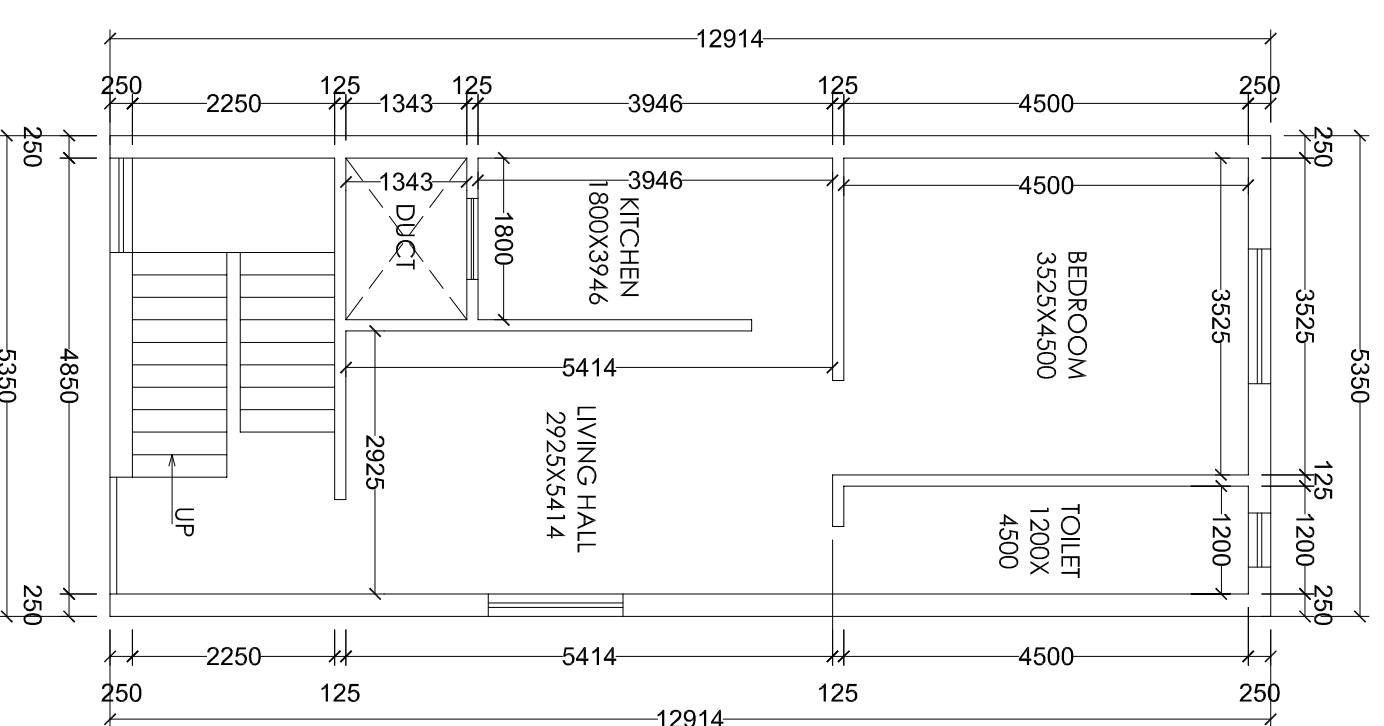

GROUND FLOOR PLAN  
Scale - 1:100

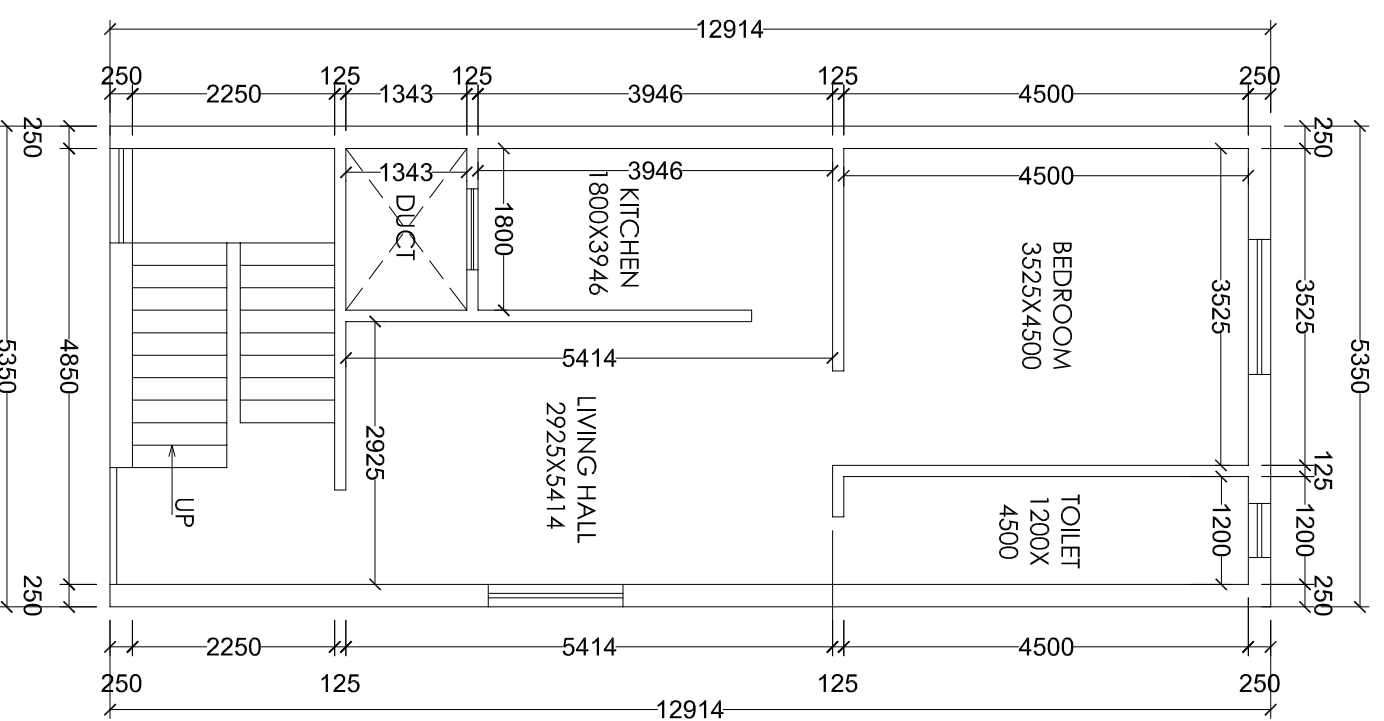

FIRST FLOOR PLAN  
Scale - 1:100

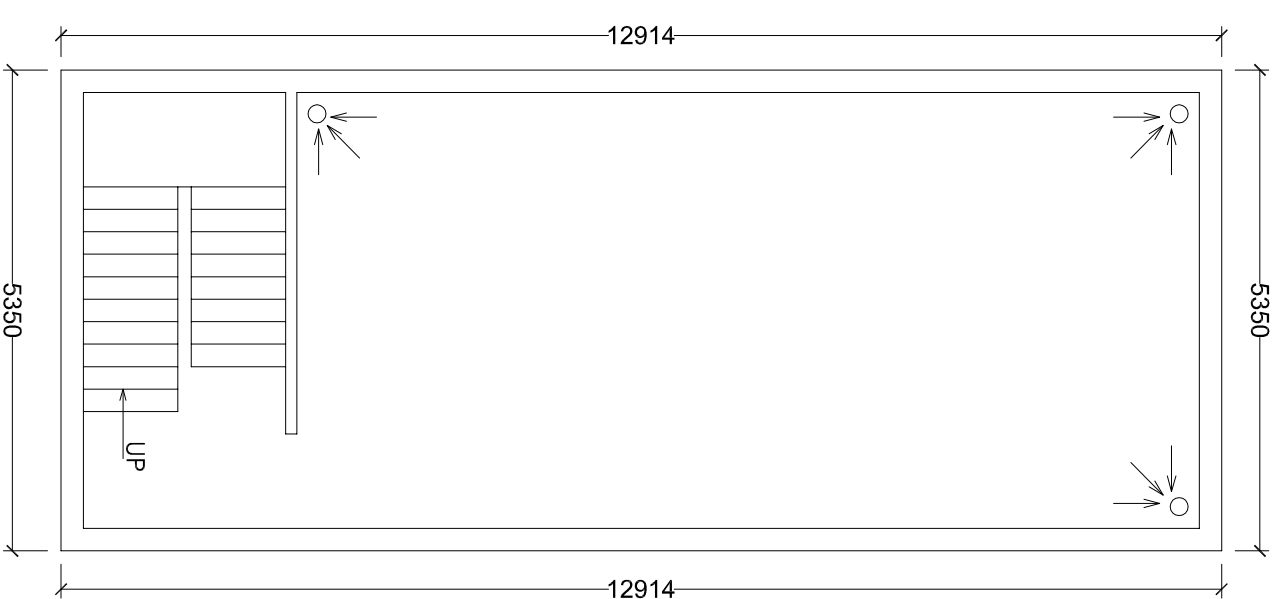

TERRACE FLOOR PLAN  
Scale - 1:100

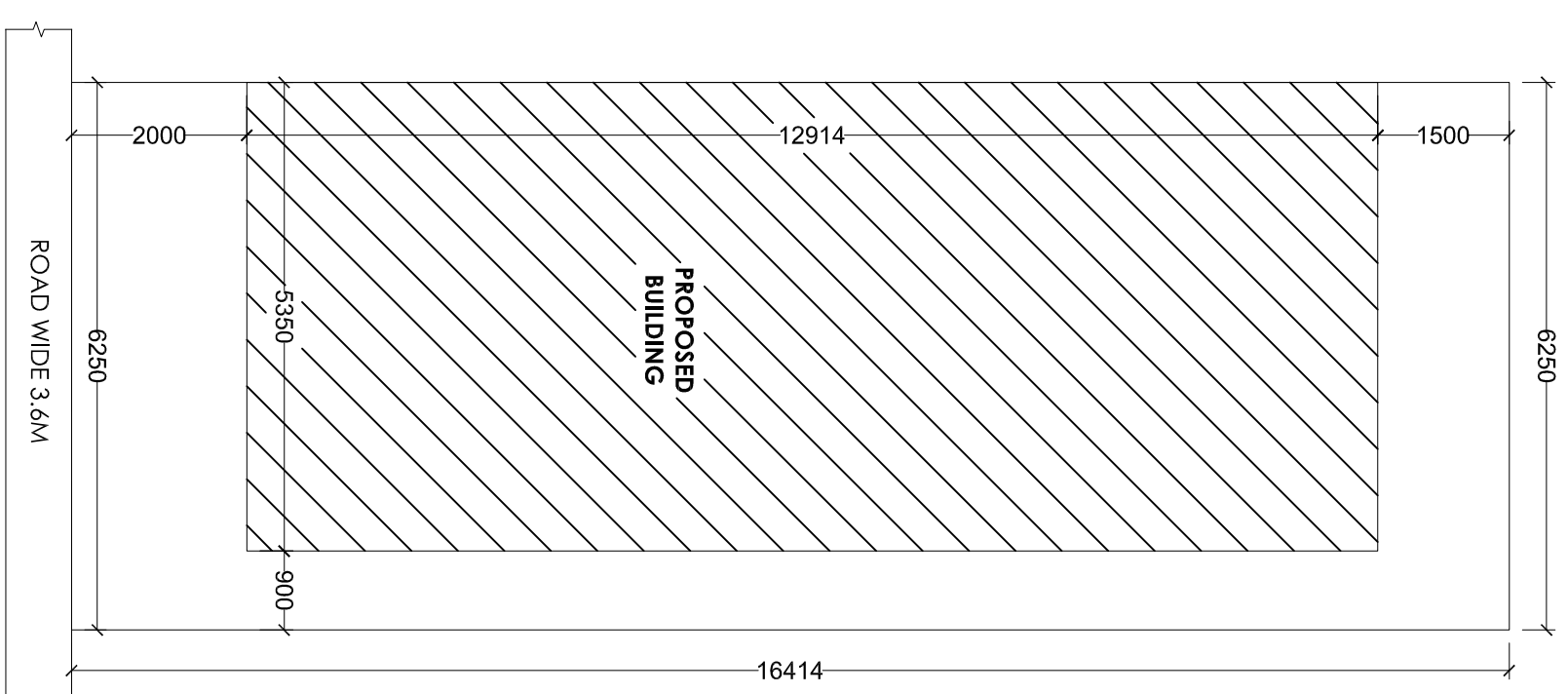

SITE PLAN  
Scale - 1:100

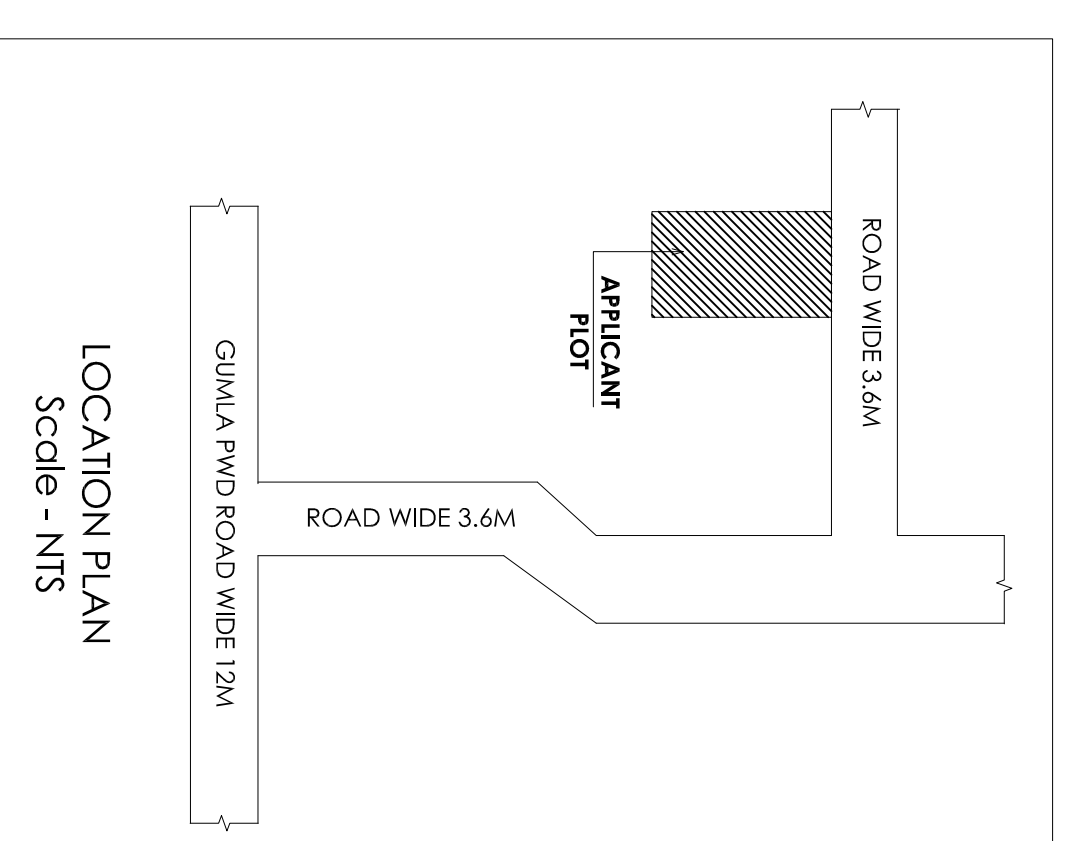

LOCATION PLAN  
Scale - NTS

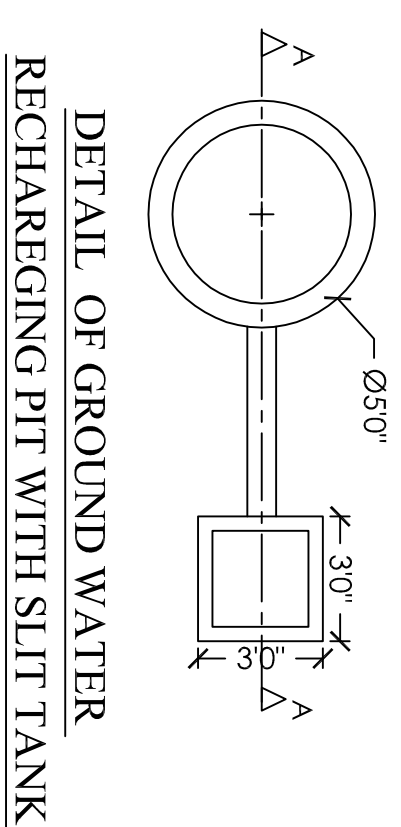

DETAIL OF GROUND WATER RECHARGING PIT WITH SLIT TANK

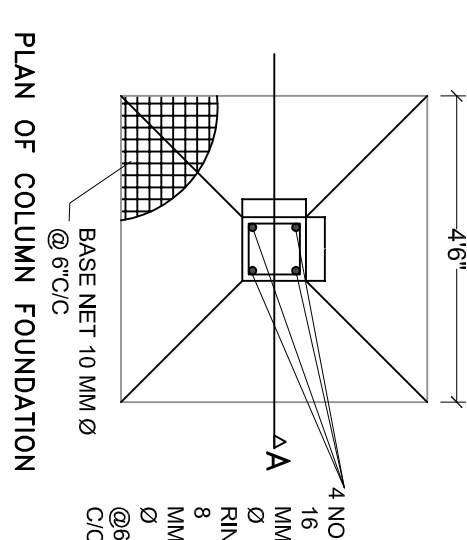

PLAN OF COLUMN FOUNDATION  
SCALE: 1:50

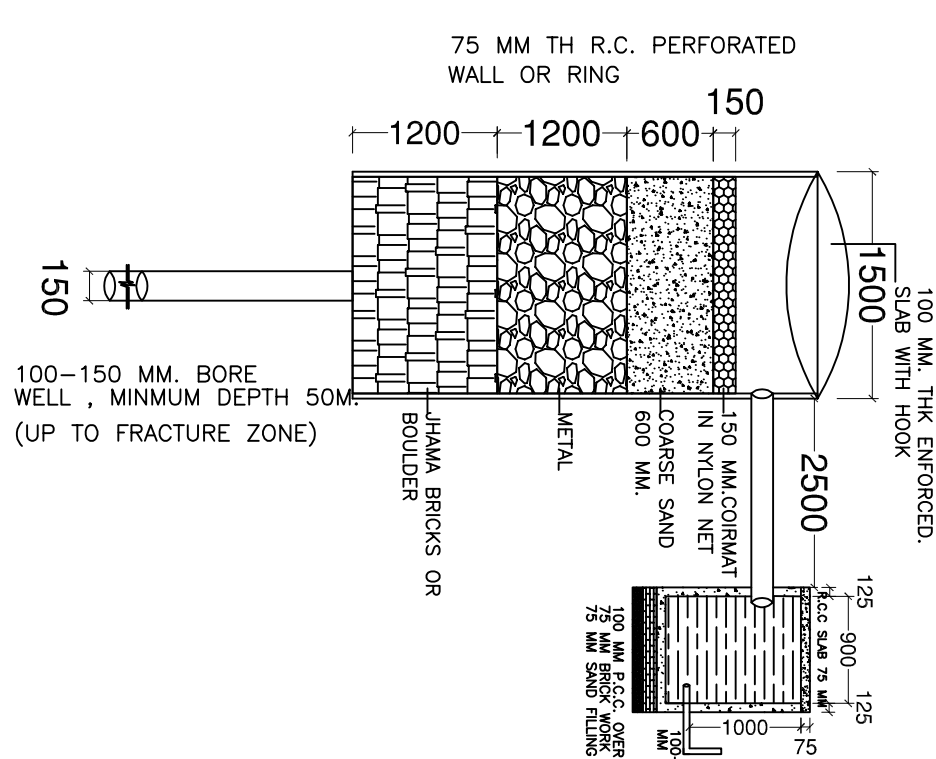

SECTION AT A-A (SCALE 1:50)

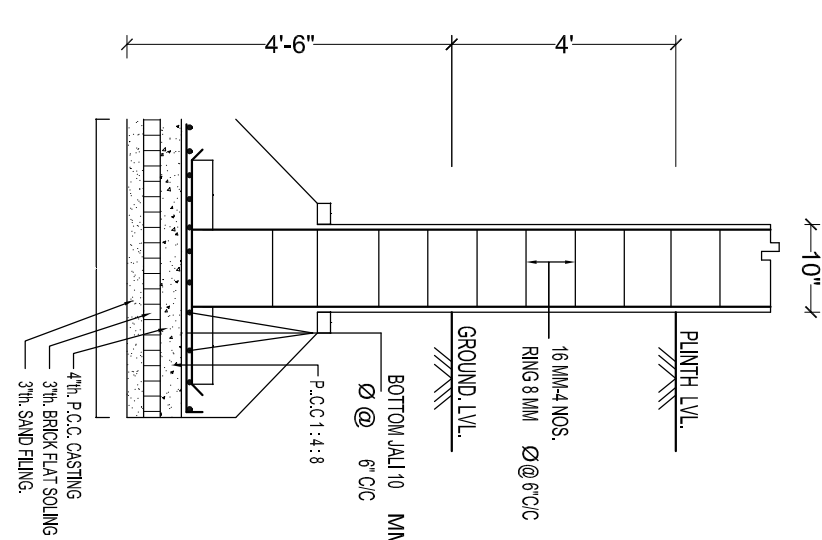

SECTION ON A-A  
SCALE: 1:50

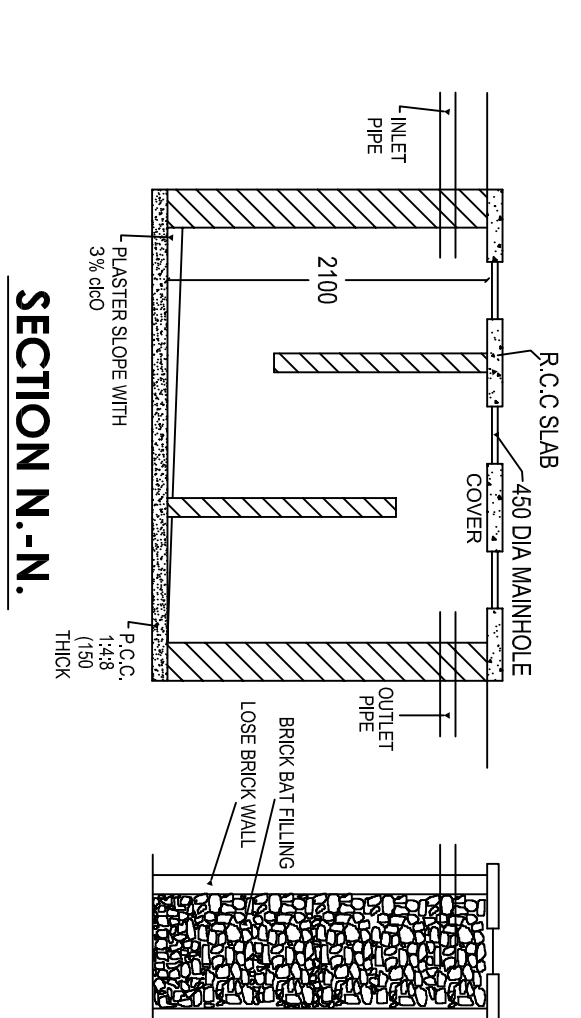

SECTION N-N

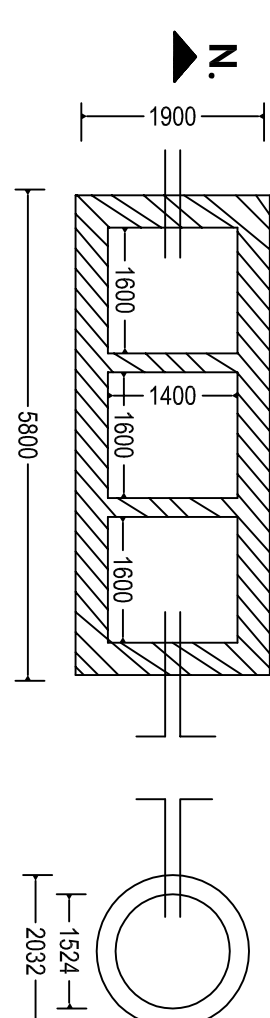

DETAIL OF SEPTIC TANK & SOAKPIT

| General notes |   |  |  |
|---------------|---|--|--|
| 1             | ALL DIMENSION ARE IN MILLIMETERS UNLESS OTHERWISE STATED.                       |  |  |
| 2             | NO DIMENSION IS TO BE SCALED OFF THE DRAWING.                                   |  |  |
| 3             | DRAWINGS TO BE READ IN CONJUNCTION WITH ALL RELEVANT DRAWINGS & SPECIFICATIONS. |  |  |
| 4             | REFER WRITTEN DIMENSIONS ONLY.  |  |  |
| 5             | DOORS AND WINDOW FRAME NOT TO BE FIXED ALONG WITH BRICK WORK.                   |  |  |
| 6             | INTERNAL PLASTER SHOULD BE 12MM THICK AND EXTERNAL PLASTER IS 25MM THICK.       |  |  |
| 7             | FOUNDATION DEPTH UP TO GOOD SOIL.   |  |  |
| 8             | CEMENT MORTAR OF MIX (1:6) FOR ENTIRE STRUCTURE AND PLASTER WORK.               |  |  |
| 9             | SEPTIC TANK WILL BE FLUSHING SYSTEM.  |  |  |
| 10            | ALL REINFORCEMENT SHALL BE OF TOR STEEL OF GRADE F-415.                         |  |  |
| 11            | GRADE OF CONCRETE SHALL BE M-20   |  |  |

| schedule of openings |       |        |          |
|----------------------|-------|--------|----------|
| TYPE                 | WIDTH | HEIGHT | SILL LVL |
| D                    | 1000  | 2100   | NILL     |
| D1                   | 1000  | 2100   | NILL     |
| D2                   | 900   | 2100   | NILL     |
| D3                   | 700   | 2100   | NILL     |
| D4                   | 1500  | 2100   | NILL     |
| W                    | 1500  | 1200   | 900      |
| W2                   | 1200  | 1200   | 900      |
| W3                   | 900   | 1200   | 900      |
| V                    | 600   | 300    | 2400     |

| schedule of area       |                 |
|------------------------|-----------------|
| PILOT AREA AS PER SITE | - 102.587 SQ.M. |
| AREA OF GROUND FLOOR   | - 69.089 SQ.M.  |
| AREA OF FIRST FLOOR    | - 69.089 SQ.M.  |
| TOTAL BUILD UP AREA    | - 138.178 SQ.M. |
| % OF COVERED AREA      | - 67.34%        |
| TOTAL F.A.R. ACHIEVED  | - 1.34          |

| PROPOSED RESIDENTIAL BUILDING PLAN OF SAHINA KHATOON W/O SRABIL ANSARI, PLOT NO. :- 40/830, KHATA NO. :- 1167HAWA NO. :- 195, WARD :- NADIYA, LOHARDAGA, DIST - LOHARDAGA - 835302, STATE - JHARKHAND |   |
|---|---|
| owner   | SAHINA KHATOON W/O SRABIL ANSARI, PLOT NO. :- 40/830, KHATA NO. :- 1167HAWA NO. :- 195, WARD :- NADIYA, LOHARDAGA, DIST - LOHARDAGA - 835302, STATE - JHARKHAND |
| architect   | <b>AH Group</b><br>New Road, Lohardaga (Jharkhand)<br>Mobile No: 9030254442<br>Email: mohammedahmed56@gmail.com   |
| SCALE   | 1:100   |
| DATE  | 01 OF 01  |
| SHEET NO.   | 01 OF 01  |
| CLIENT  | ENGINEER / ARCHITECT  |

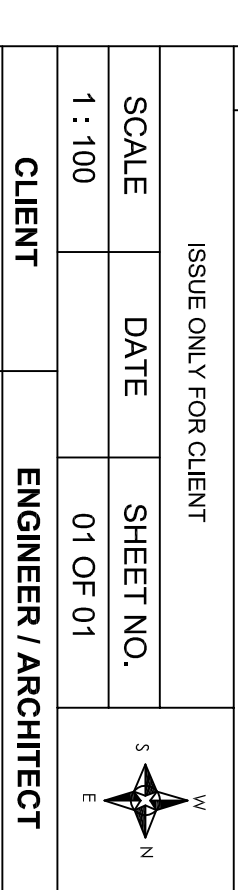

ISSUE ONLY FOR CLIENT