

FRONT ELEVATION
Scale - 1:100

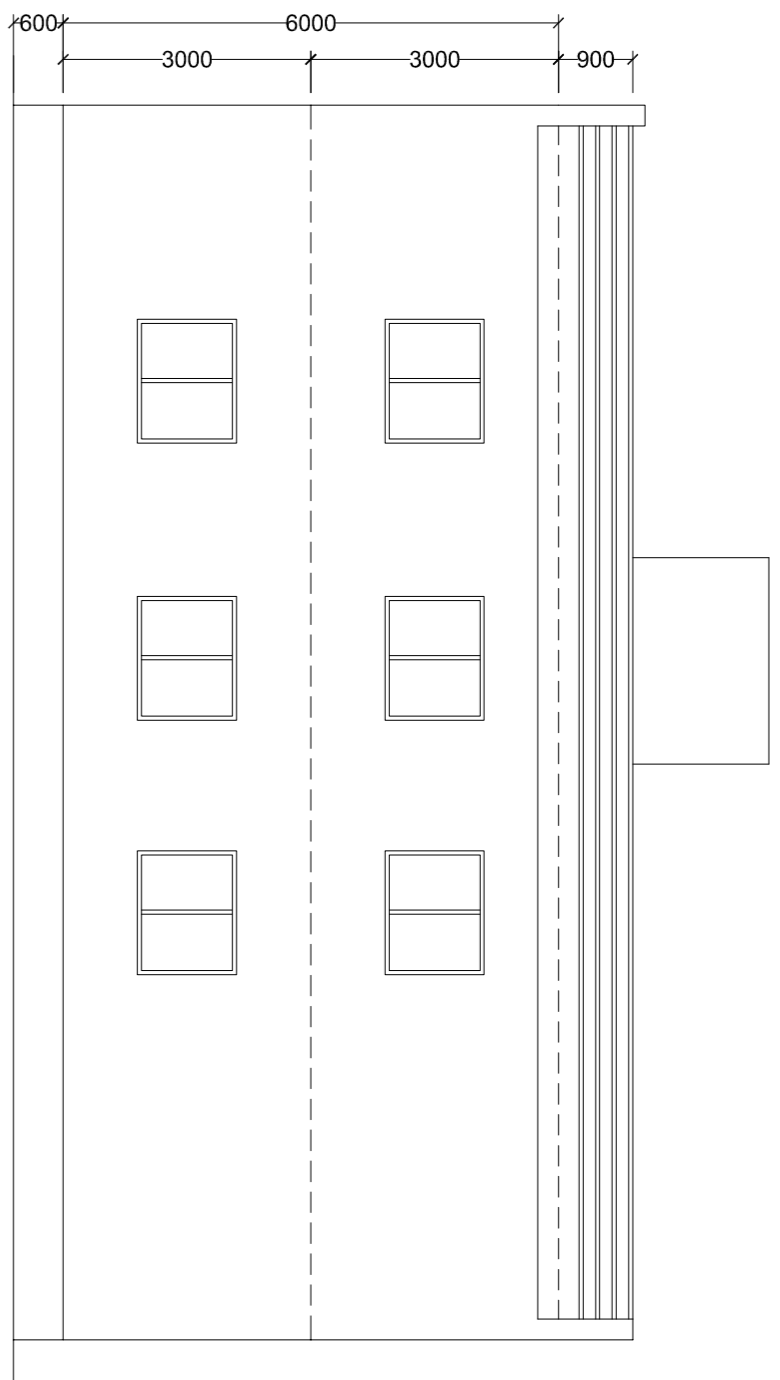

RIGHT SIDE ELEVATION
Scale - 1:100

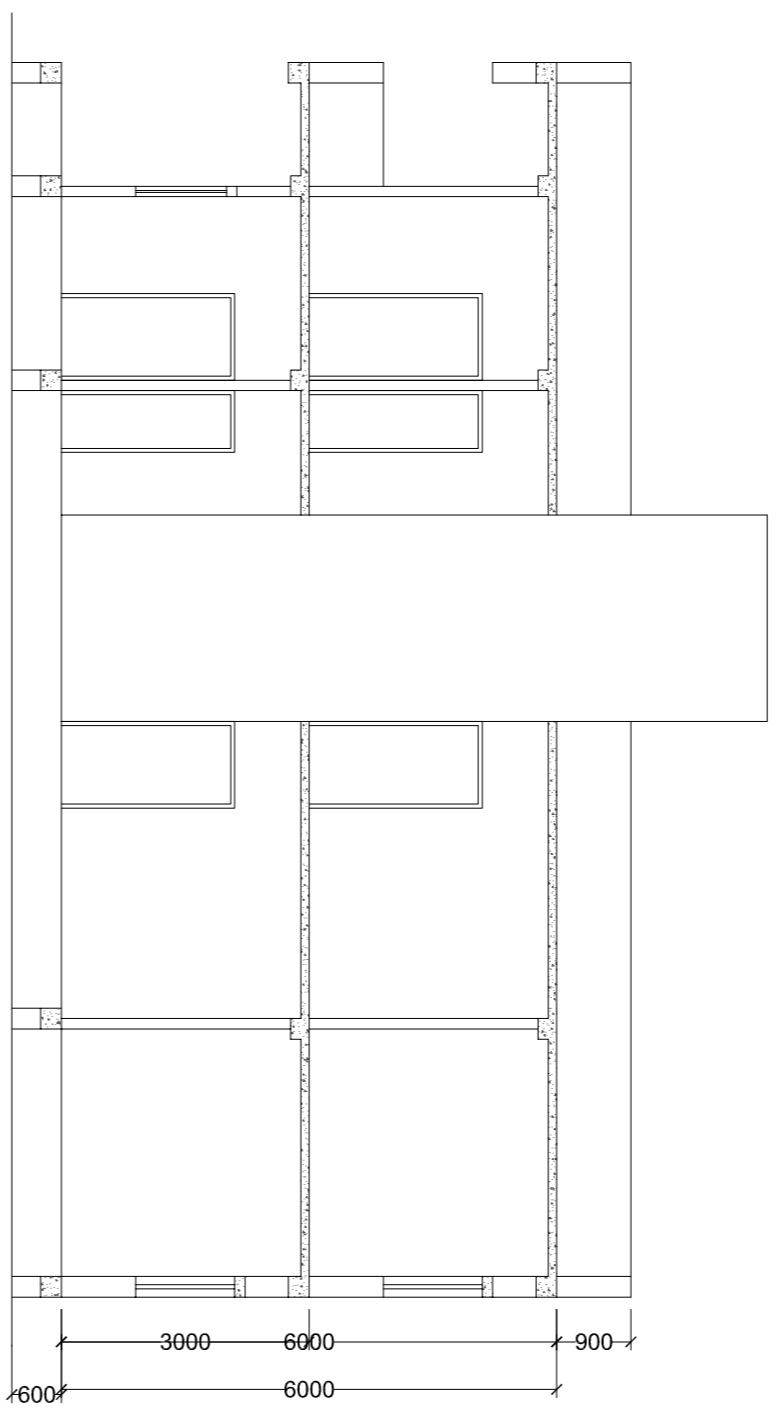

SECTION B-B
Scale - 1:100

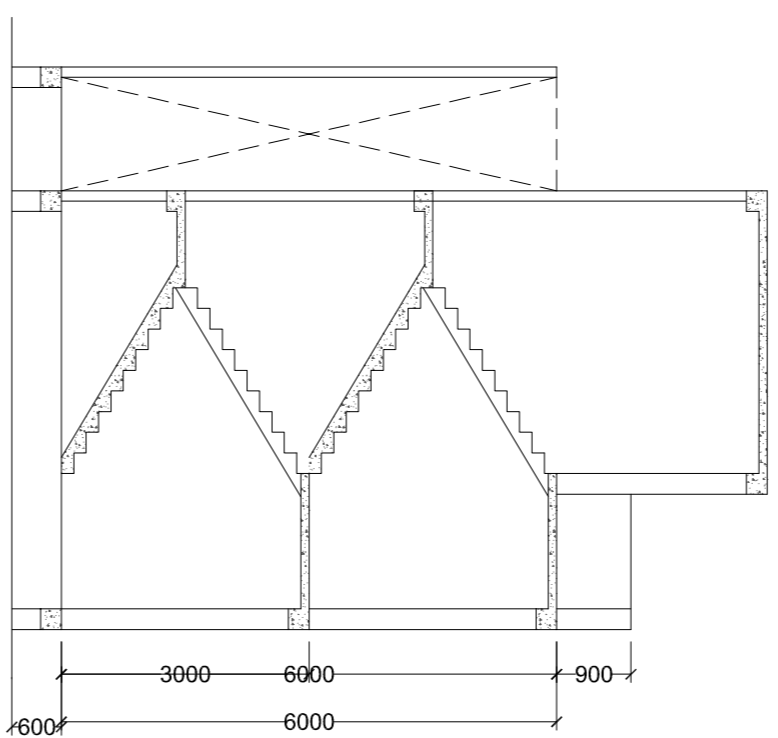

SECTION A-A
Scale - 1:100

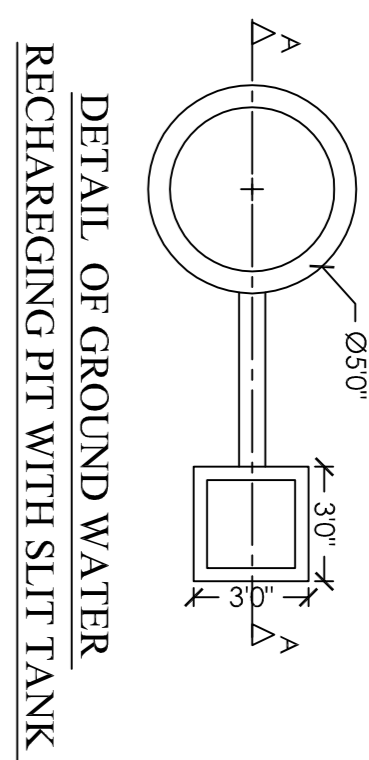

DETAIL OF GROUND WATER RECHARGING PIT WITH SILT TANK

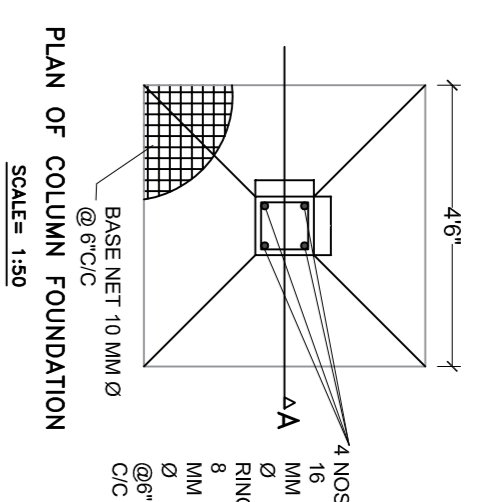

PLAN OF COLUMN FOUNDATION
SCALE: 1:50

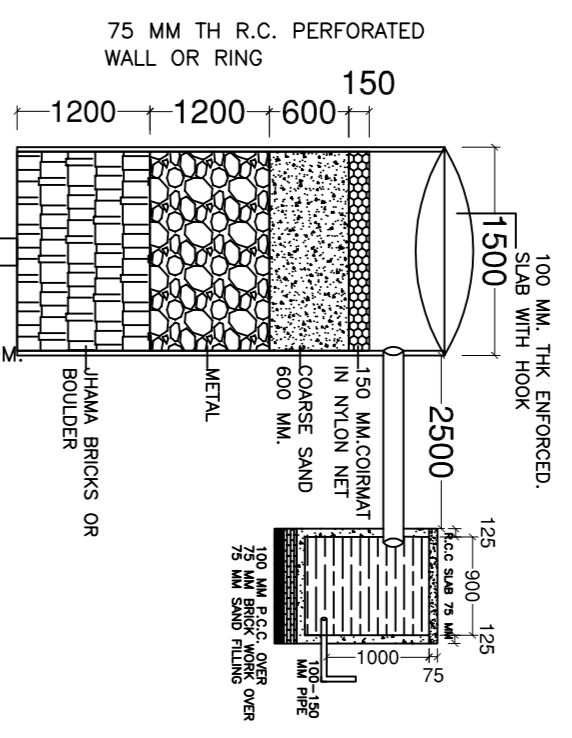

SECTION AT AA (SCALE 1:50)

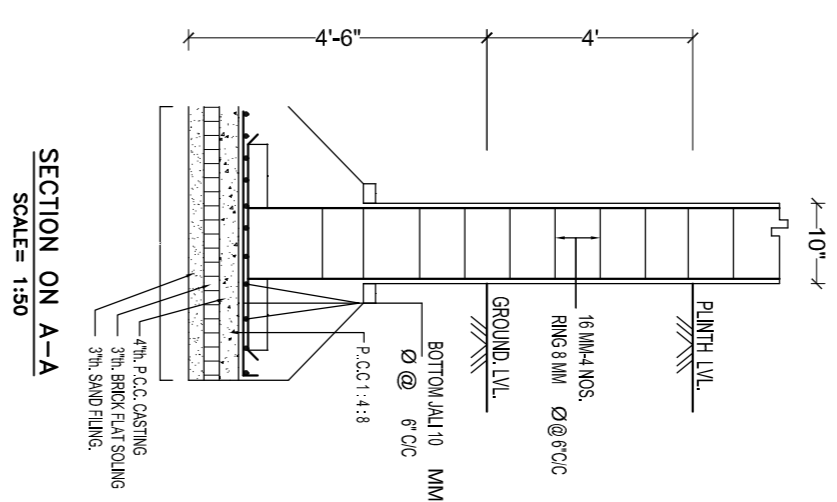

SECTION ON A-A
SCALE: 1:50

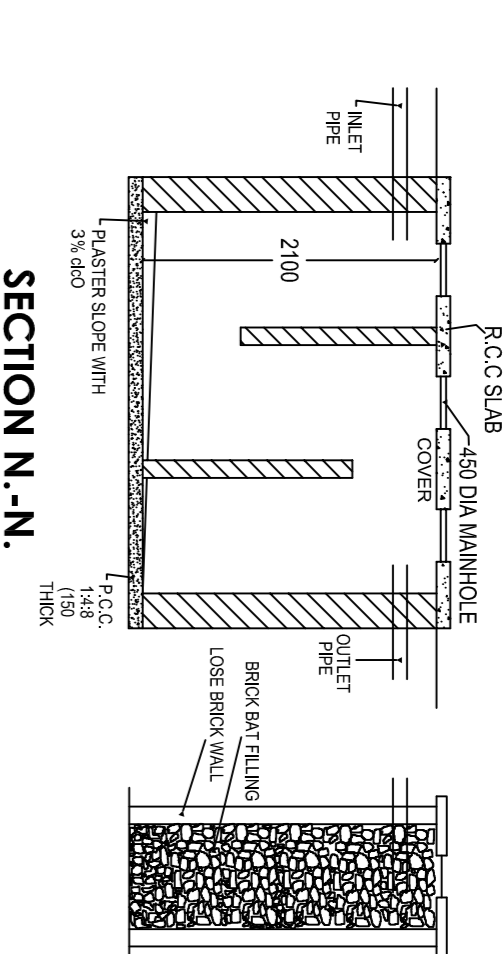

SECTION N-N

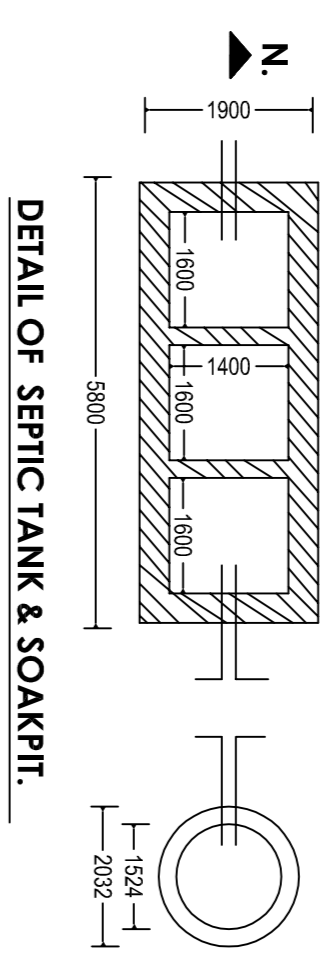

DETAIL OF SEPTIC TANK & SOAKPIT.

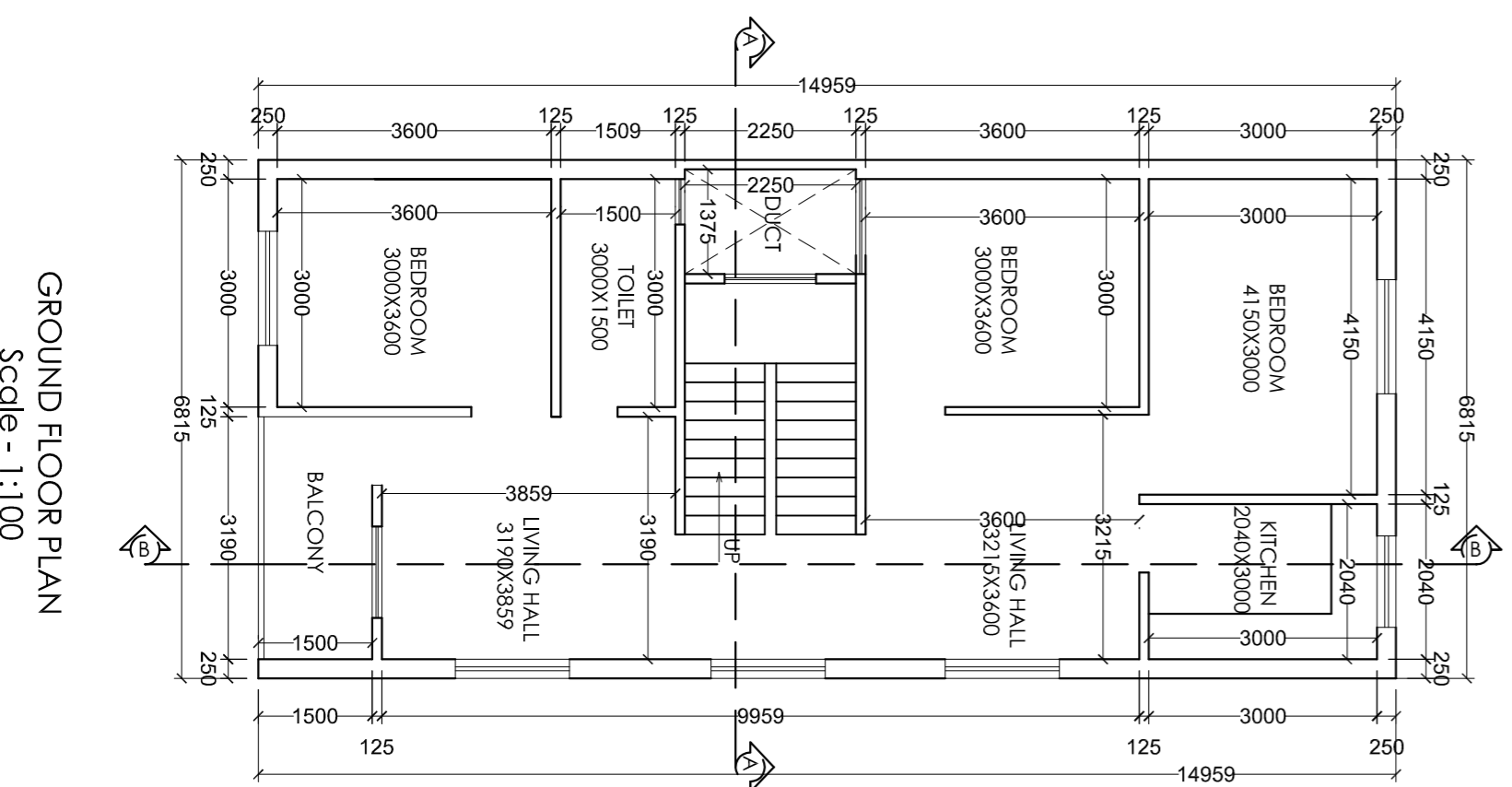

GROUND FLOOR PLAN
Scale - 1:100

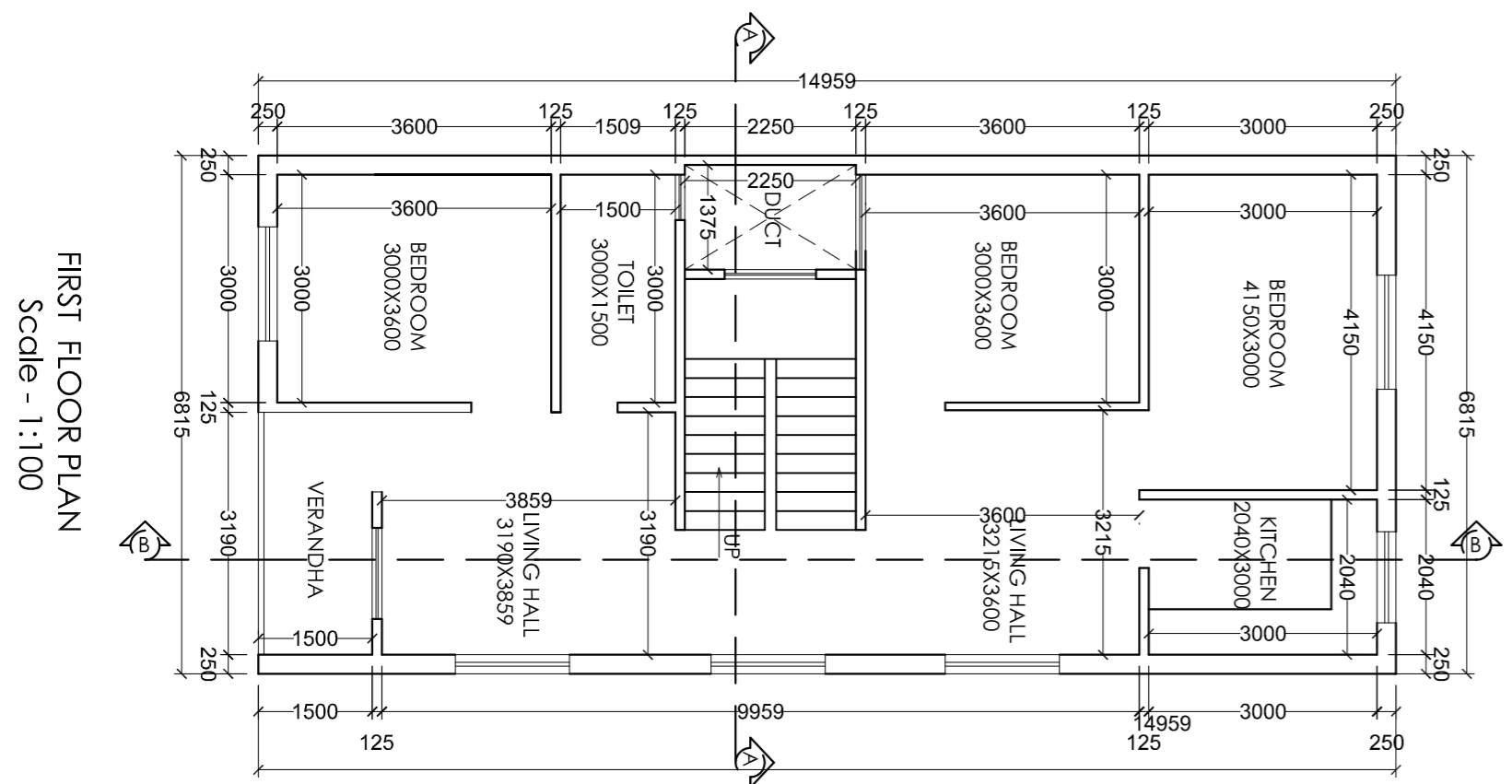

FIRST FLOOR PLAN
Scale - 1:100

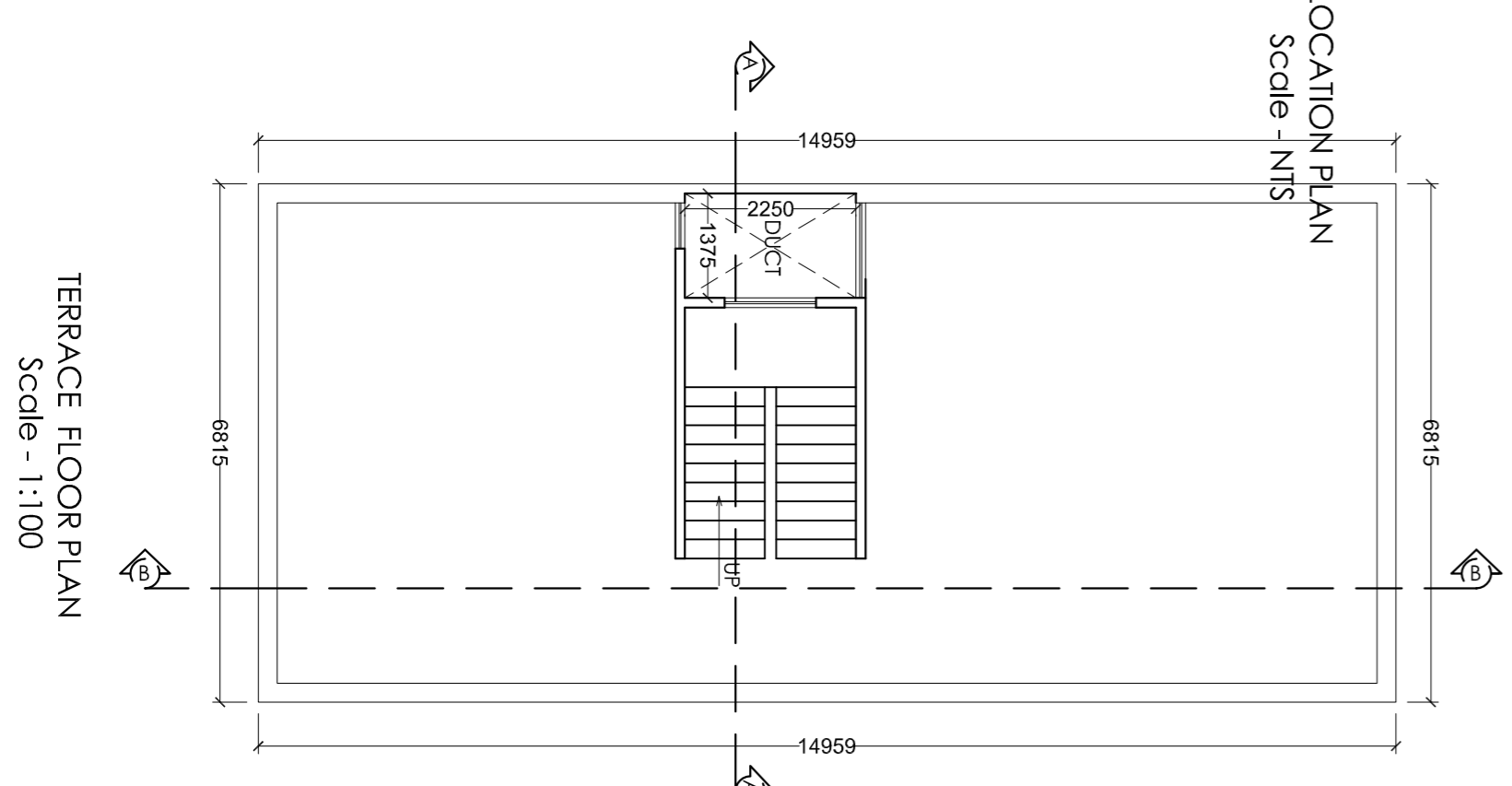

TERRACE FLOOR PLAN
Scale - 1:100

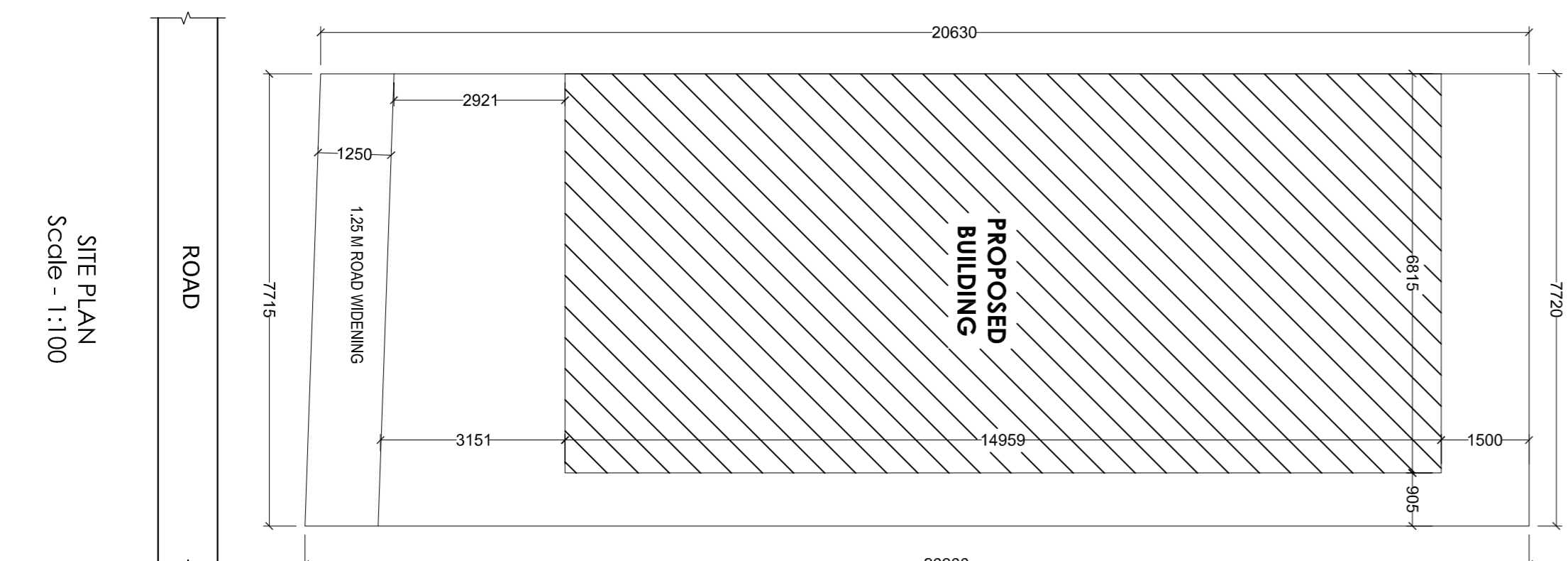

SITE PLAN
Scale - 1:100

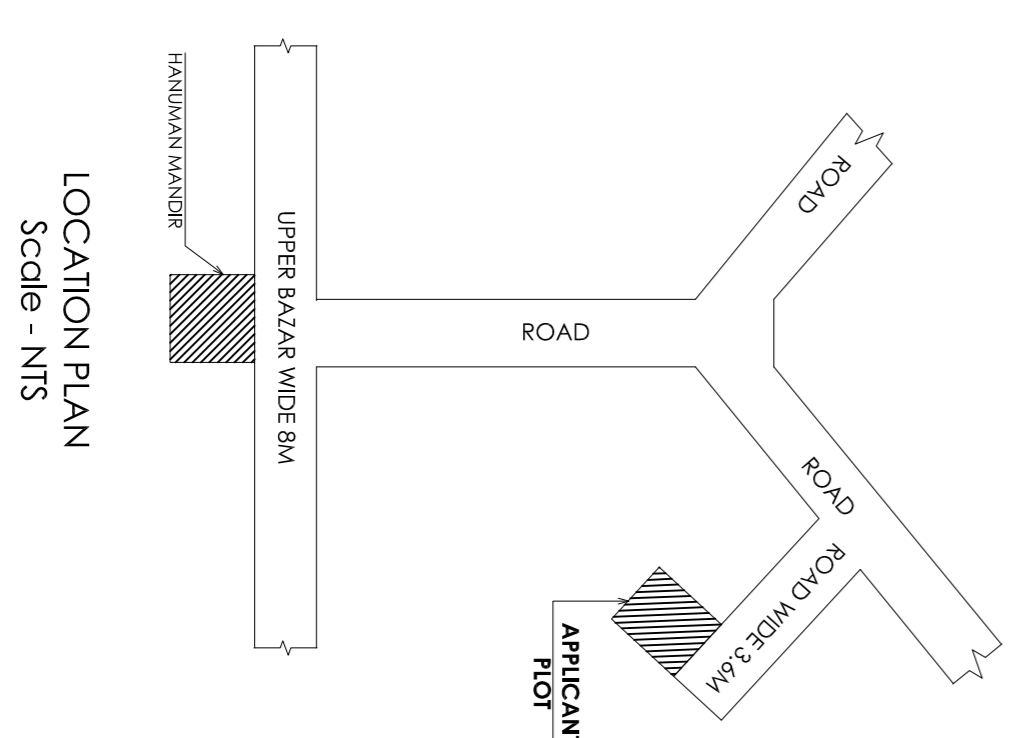

LOCATION PLAN
Scale - 1:100

General notes

- 1 ALL DIMENSION ARE IN MILLIMETERS UNLESS OTHERWISE STATED.
- 2 NO DIMENSION IS TO BE SCALED OFF THE DRAWING.
- 3 DRAWINGS TO BE READ IN CONJUNCTION WITH ALL RELEVANT DRAWINGS & SPECIFICATIONS.
- 4 REFER WRITTEN DIMENSIONS ONLY.
- 5 DOORS AND WINDOW FRAME NOT TO BE FIRED ALONG WITH BRICK WORK.
- 6 INTERNAL PLASTER SHOULD BE 12MM THICK AND EXTERNAL PLASTER IS 25MM THICK.
- 7 FOUNDATION DEPTH UP TO GOOD SOIL.
- 8 CEMENT MORTAR OF MIX (1:6) FOR ENTIRE STRUCTURE AND PLASTER WORK.
- 9 SEPTIC TANK WILL BE FLUSHING SYSTEM.
- 10 ALL REINFORCEMENT SHALL BE OF TOR STEEL OF GRADE FT-415.
- 11 GRADE OF CONCRETE SHALL BE M-20

| schedule of area | | | | schedule of openings | | | |
|---|--|--|--|----------------------|--|--|--|
| PLOT AREA AS PER SITE | | | | D | | | |
| AREA OF GROUND FLOOR | | | | D1 | | | |
| TOTAL BUILD UP AREA | | | | D2 | | | |
| % OF COVERED AREA | | | | D3 | | | |
| TOTAL F.A.R. ACHIEVED | | | | CG | | | |
| PROPOSED RESIDENTIAL BUILDING PLAN OF PLOT NO. :- 1196, KHATA NO. :- 17, AREA :- 4 DECIMAL. MAUDA :- LOHARDAGA. DIST :- LOHARDAGA - 835302, STATE - JHARKHAND | | | | W | | | |
| | | | | W2 | | | |
| | | | | W3 | | | |
| | | | | V | | | |

| owner | schedule of area |
|---------------------------------|---------------------------------------|
| REKHA DEVI, W/O RAJKUMAR BARAI, | PLOT AREA AS PER SITE - 160.207 SQ.M. |
| | AREA OF GROUND FLOOR - 101.874 SQ.M. |
| | TOTAL BUILD UP AREA - 203.748 SQ.M. |
| | % OF COVERED AREA - 63.58% |
| | TOTAL F.A.R. ACHIEVED - 1.27 |

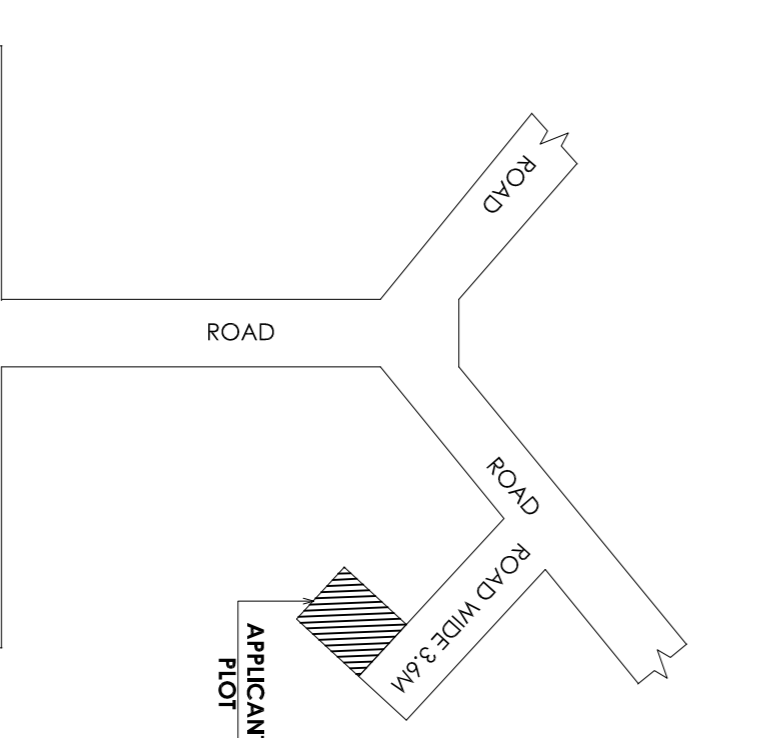

LOCATION PLAN
Scale - 1:100

| architect | client |
|---|---|
| <p>AH Group Architectural & Design New Post (Surajpura) (Jharkhand) Mobile No: 9539564644 E-mail:- arshadulhaque55@gmail.com</p> | <p>ISSUE ONLY FOR CLIENT</p> <p>SCALE 1:100</p> <p>DATE 01 OF 01</p> <p>CLIENT ENGINEER / ARCHITECT</p> |