

FRONT ELEVATION  
Scale - 1:100

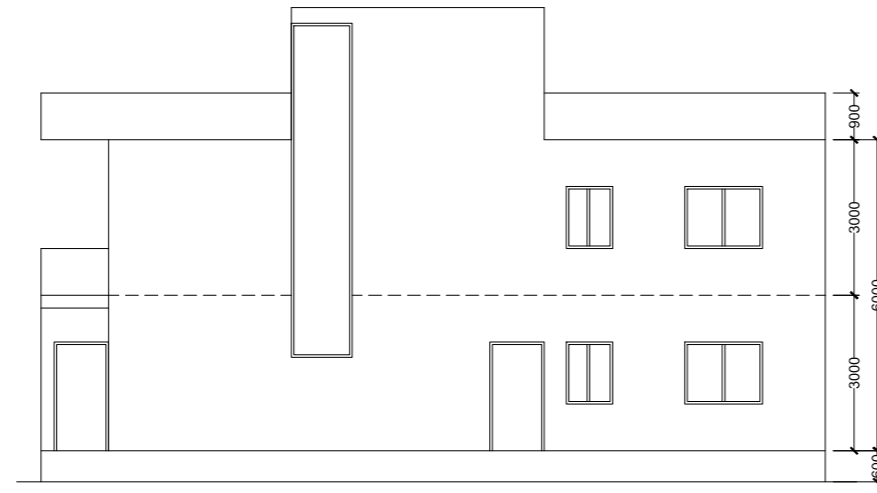

RIGHT SIDE ELEVATION  
Scale - 1:100

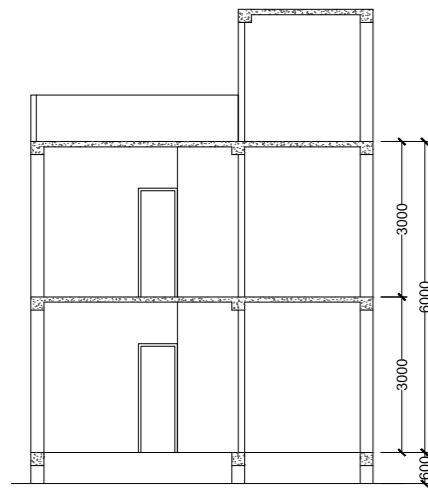

SECTION A-A  
Scale - 1:100

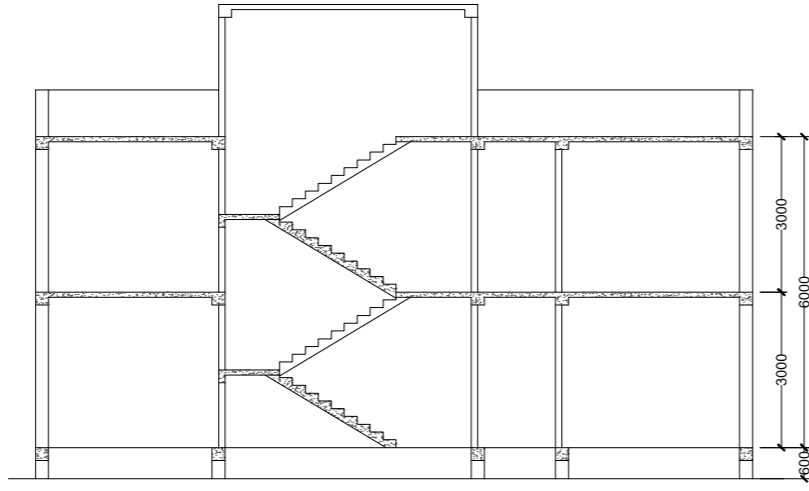

SECTION B-B  
Scale - 1:100

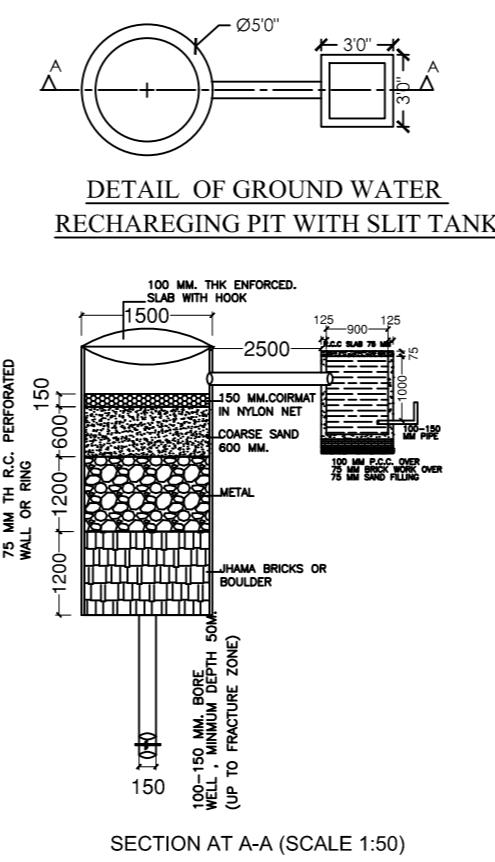

DETAIL OF GROUND WATER  
RECHARGING PIT WITH SLIT TANK

SECTION AT A-A (SCALE 1:50)

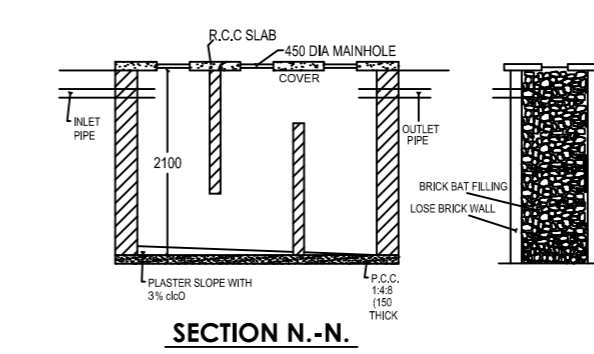

SECTION N-N

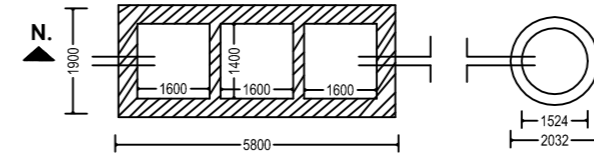

DETAIL OF SEPTIC TANK & SOAKPIT

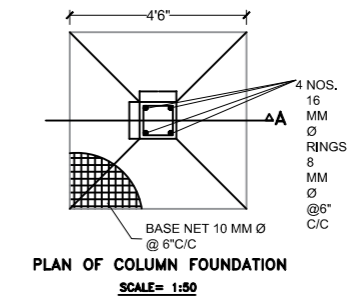

PLAN OF COLUMN FOUNDATION  
SCALE= 1:50

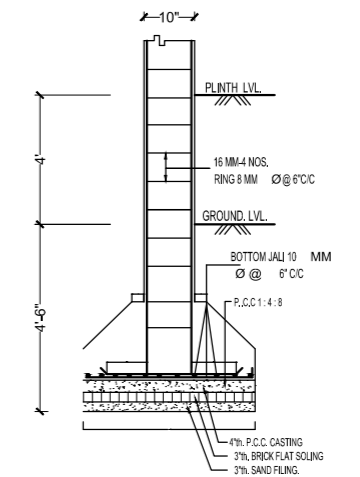

SECTION ON A-A  
SCALE= 1:50

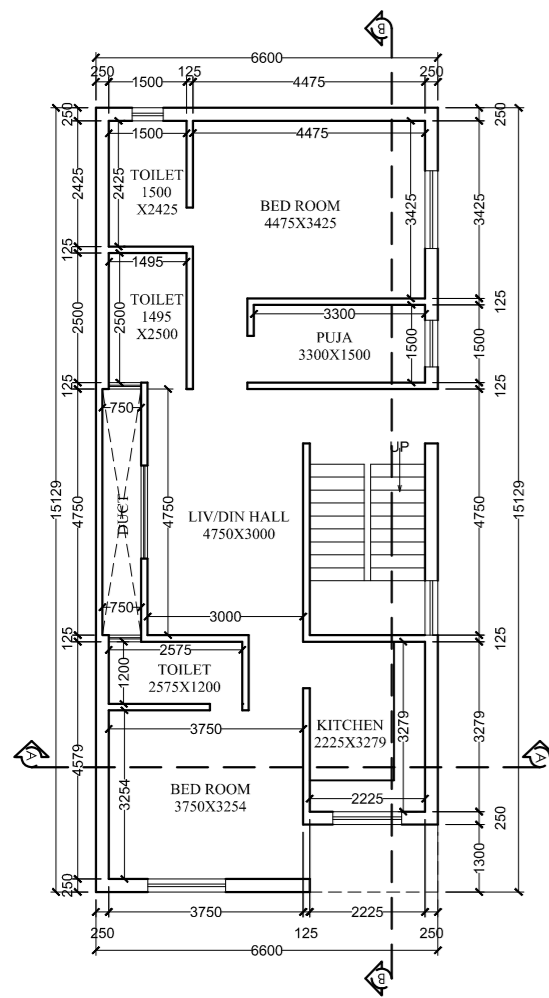

GROUND FLOOR PLAN  
Scale - 1:100

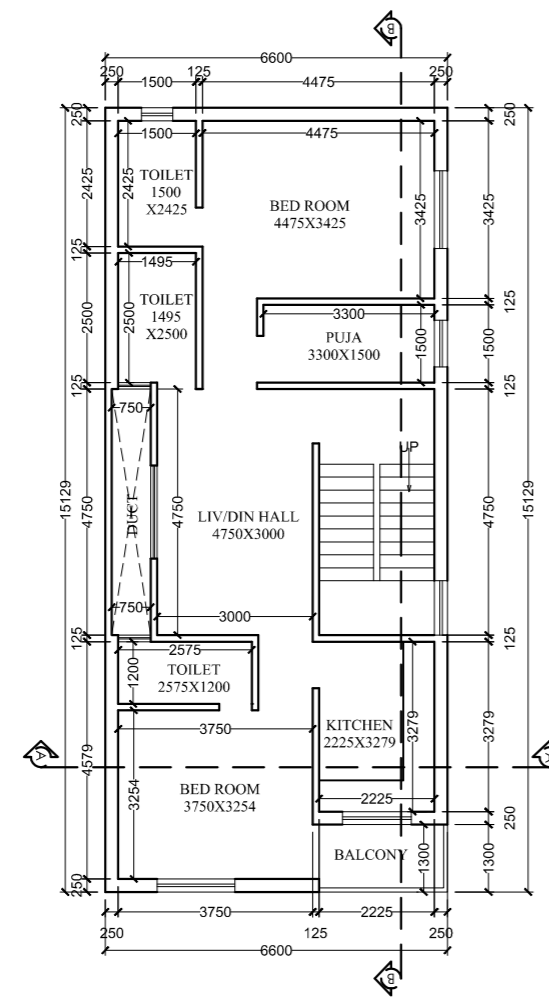

FIRST FLOOR PLAN  
Scale - 1:100

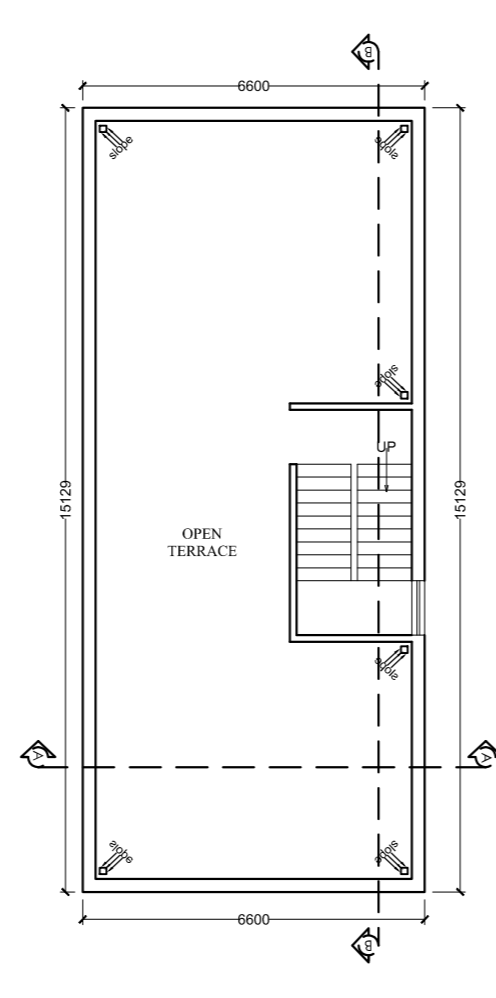

TERRACE FLOOR PLAN  
Scale - 1:100

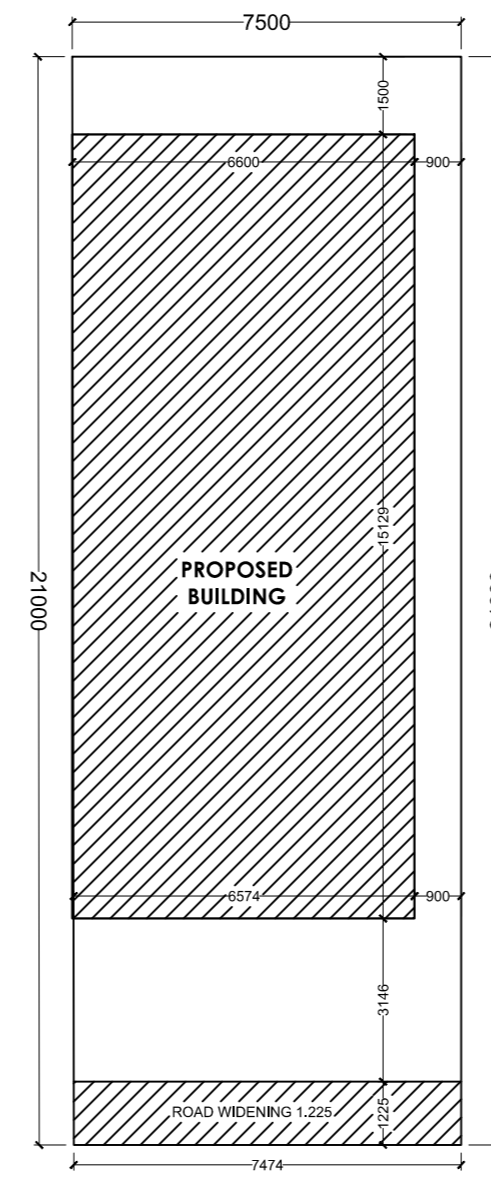

SITE PLAN  
Scale - 1:100

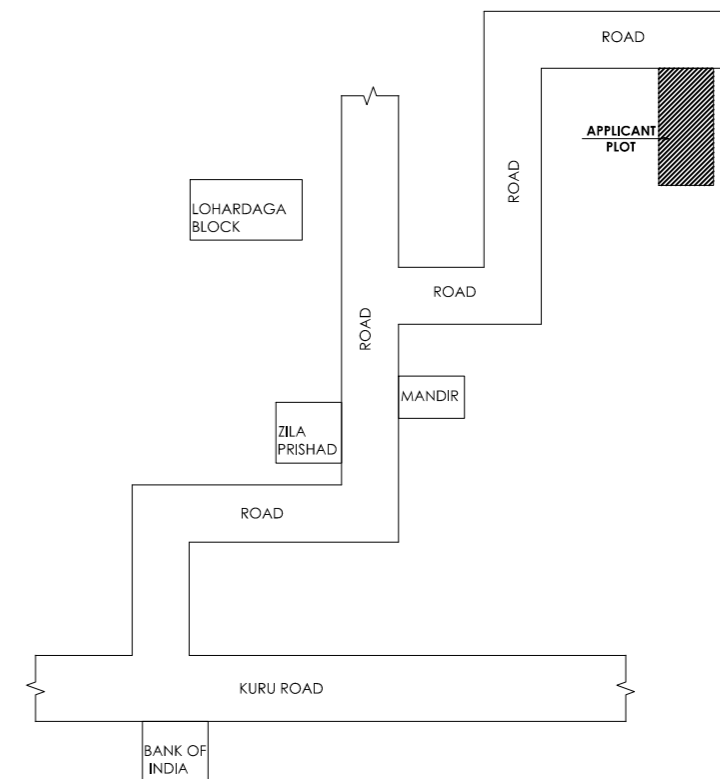

LOCATION PLAN  
Scale - NTS

General notes	
1	ALL DIMENSION ARE IN MILLIMETRES UNLESS OTHERWISE STATED.
2	NO DIMENSION IS TO BE SCALED OFF THE DRAWING.
3	DRAWINGS & SPECIFICATIONS TO BE READ IN CONJUNCTION WITH ALL RELEVANT DRAWINGS & SPECIFICATIONS.
4	REFER WRITTEN DIMENSIONS ONLY.
5	DOORS AND WINDOW FRAME NOT TO BE FIXED ALONG WITH BRICK WORK.
6	INTERNAL PLASTER SHOULD BE 12MM THICK AND EXTERNAL PLASTER IS 25MM THICK.
7	FOUNDATION DEPTH UPTO GOOD SOIL.
8	CEMENT MORTAR OF MIX (1:1.6) FOR ENTIRE STRUCTURE AND PLASTER WORK.
9	SEPTIC TANK WILL BE FLUSHING SYSTEM.
10	ALL REINFORCEMENT SHALL BE OF TOR STEEL OF GRADE FY-415.
11	GRADE OF CONCRETE SHALL BE M-20

TYPE	WIDTH	HEIGHT	SILL LVL	DISCRPTION
D	1000	2100	NILL	SINGLE SHUTTER FLUSH DOOR
D1	1000	2100	NILL	" "
D2	900	2100	NILL	" "
D3	700	2100	NILL	" "
CG	1500	2100	NILL	STEEL CHANNEL GATE
W	1500	1200	900	4 LEAF GLAZED WIND
W2	1200	1200	900	" "
W3	900	1200	900	" "
V	600	300	2400	VENTILATOR

schedule of area	
PLOT AREA AS PER SITE	- 157.228 SQ.M.
AREA OF GROUND FLOOR	- 99.853 SQ.M.
AREA OF FIRST FLOOR	- 99.853 SQ.M.
TOTAL BUILD UP AREA	- 199.706 SQ.M.
% OF COVERED AREA	- 63.50%
TOTAL F.A.R. ACHIEVED	- 1.27

**PROPOSED RESIDENTIAL BUILDING PLAN OF**  
 PUJA SRIVASTAV, C/O, KUMAR SAURABH,  
 PLOT NO:-797, KHATA NO:-124 , AREA - 04 DECIMAL,  
 WARD NO:-04, MAUJA- KUTMU ,  
 THANA NO:-141, THANA- LOHARDAGA,  
 DISTRICT - LOHARDAGA. (JHARKHAND)

**architect**  
**AH GROUP**  
 Architecture & Design  
 New Road, Lohardaga (Jharkhand)  
 Mobile No: 9930426464  
 E-mail:- mdatsulhaque265@gmail.com

ISSUE ONLY FOR CLIENT			
SCALE	DATE	SHEET NO.	
1 : 100		01 OF 01	

**CLIENT** \_\_\_\_\_ **ENGINEER / ARCHITECT** \_\_\_\_\_