

- SPECIFICATIONS**
- FOUNDATION - R.C.C. COLUMN STRUCTURE
  - WALLS - 1st CLASS BRICK WORK IN RED BRICK IN CEMENT MORTAR 1:6
  - ALL COLUMN BEAM IN TOR STEEL & M10.50 CEM. CONCRETE
  - FLOORING - 1" I.P.S. 104 DYER FLAT BRICK SOLING AND MOSAIC AS PER REQUIREMENT.
  - R.C.C. ROOF SLAB 100 MM THK IN M 20
  - STAIR WAIST SLAB 4" THK, STEPS 300 X 150.
  - CHHAJJA 3" THK 0.54 WIDE IN R.C.C. 104.
  - PLASTER 1/2" THK 108 INSIDE & 1/4" OUTSIDE CEILING 1/4" THK IN 1:4
  - WOOD WORK 1 1/2 THK FLUSH DOORS. WINDOWS IN STEEL GLAZED AS PER DESIGN

**DOOR / WINDOW SCHEDULE**

Sl. No.	Type	Width	Height	Panel	Description
1	D	1050	2100	2100	Double glazed panel door
2	D1	1000	2100	2100	Double glazed panel door
3	D2	900	2100	2100	Double glazed panel door
4	D3	750	2100	2100	Double glazed panel door
6	W	1800	1200	2100	Double glazed window
7	W1	1500	1200	2100	Double glazed window
8	W2	1200	1200	2100	Double glazed window
9	W3	900	1200	2100	Double glazed window
10	V	600	900	2100	ventilator

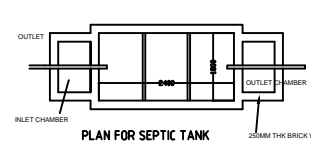
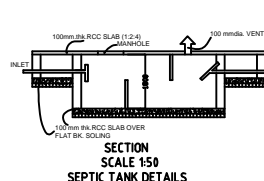
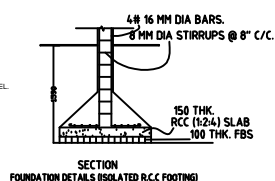
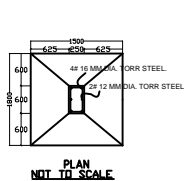
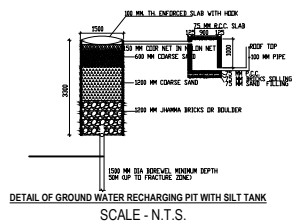
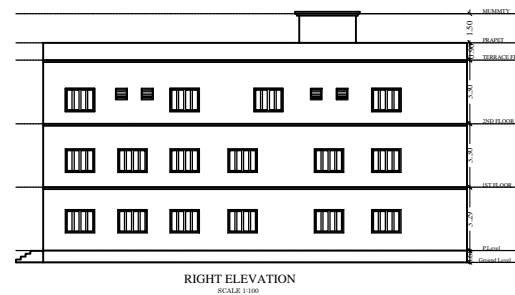
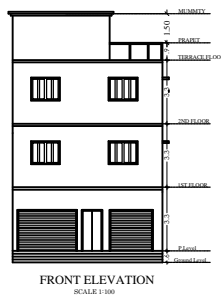
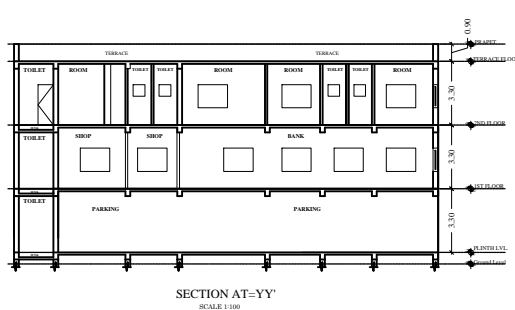
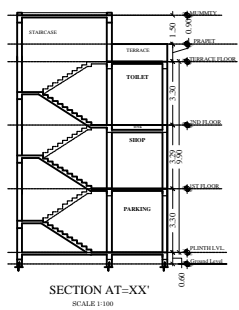

AS MENTIONED	SH. No. 1/1	
SIGNATURE OF ARCHITECT	SIGNATURE OF OWNER	

PROPOSED COMMERCIAL BUILDING FOR SMT-RANA SUBODH SHARMA S/O - MR - RANA PRITHVI NATH PLOT-NO. - 2518 THANA NO.-194.LOHARDAGA. DIST-LOHARDAGA. JHARKHAND