

FRONT ELEVATION  
Scale - 1:100

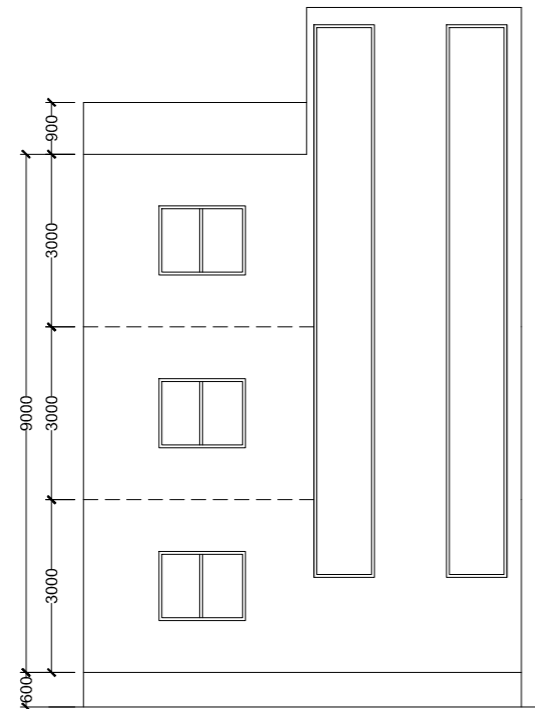

RIGHT SIDE ELEVATION  
Scale - 1:100

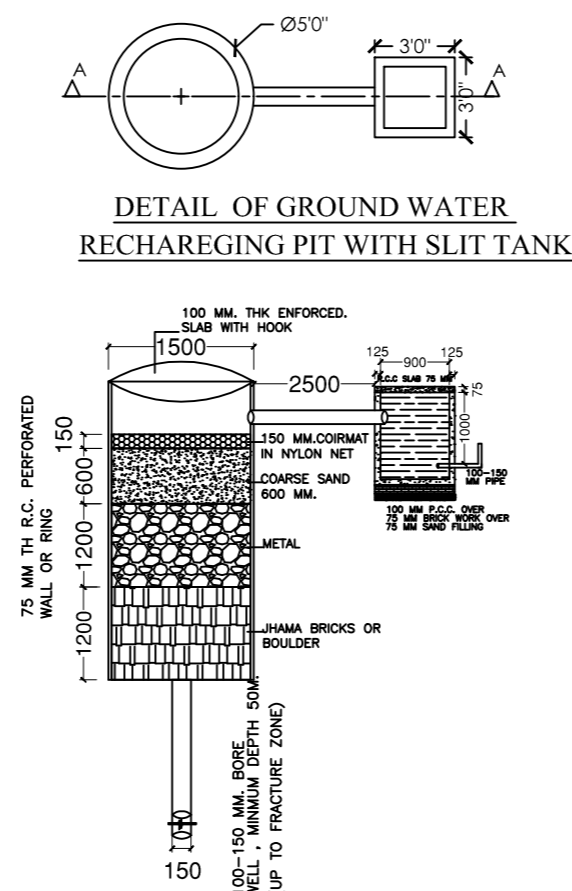

SECTION AT A-A (SCALE 1:50)

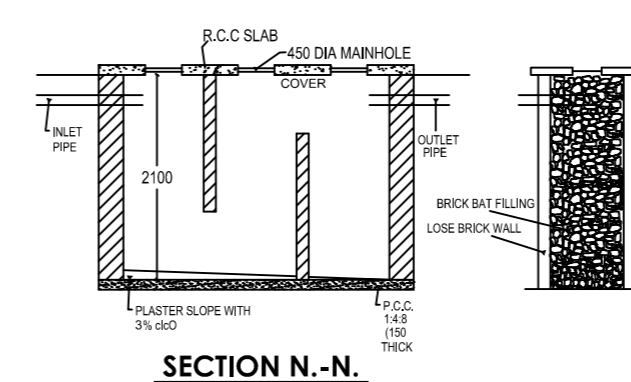

SECTION N-N.

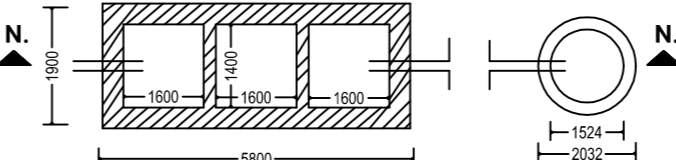

DETAIL OF SEPTIC TANK & SOAKPIT.

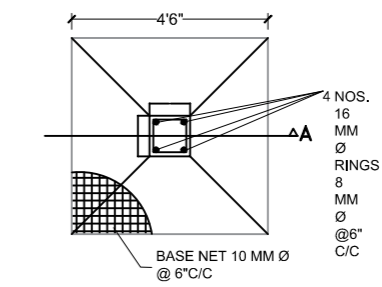

PLAN OF COLUMN FOUNDATION  
SCALE= 1:50

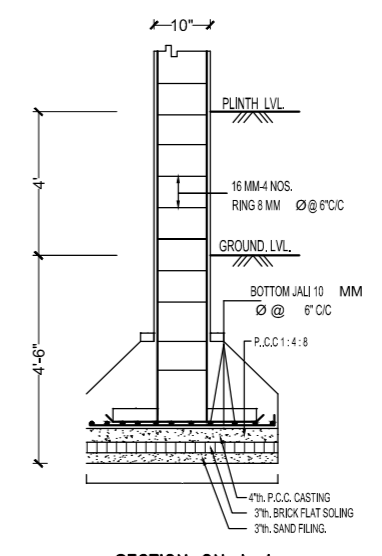

SECTION ON A-A  
SCALE= 1:50

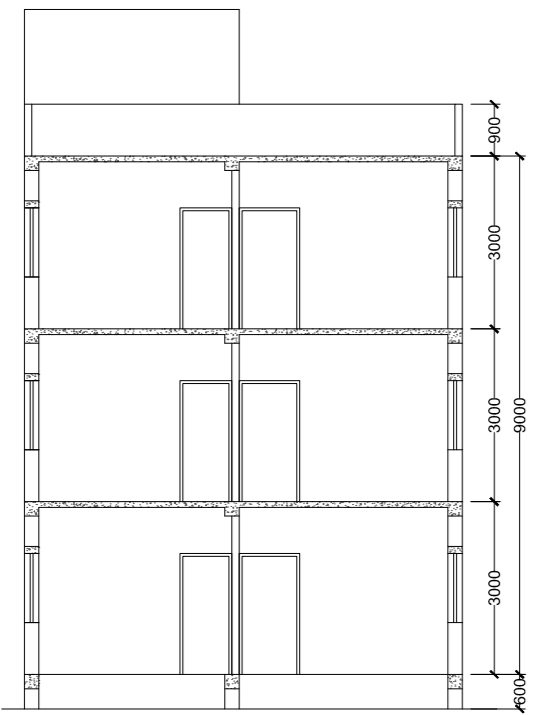

SECTION A-A  
Scale - 1:100

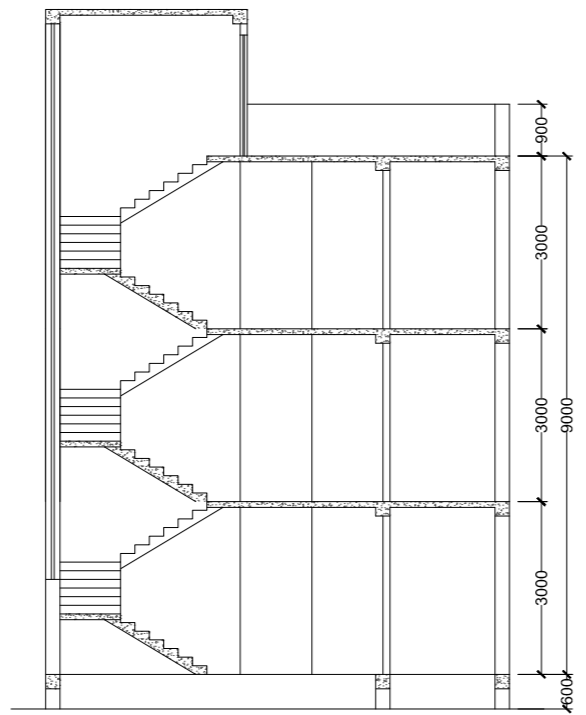

SECTION B-B  
Scale - 1:100

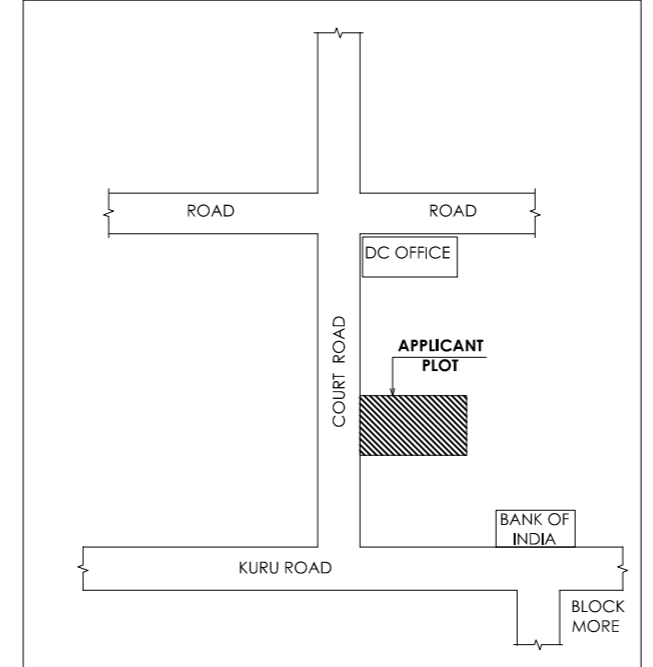

LOCATION PLAN  
Scale - NTS

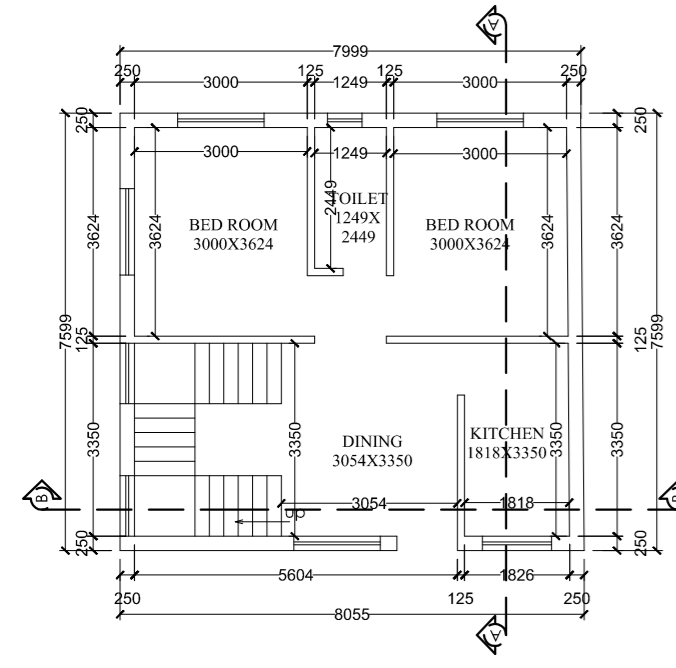

GROUND FLOOR PLAN  
Scale - 1:100

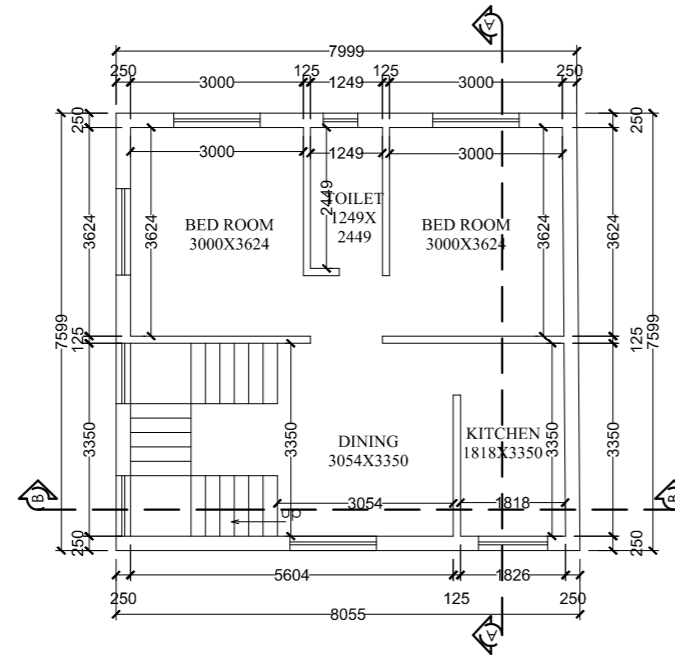

FIRST FLOOR PLAN  
Scale - 1:100

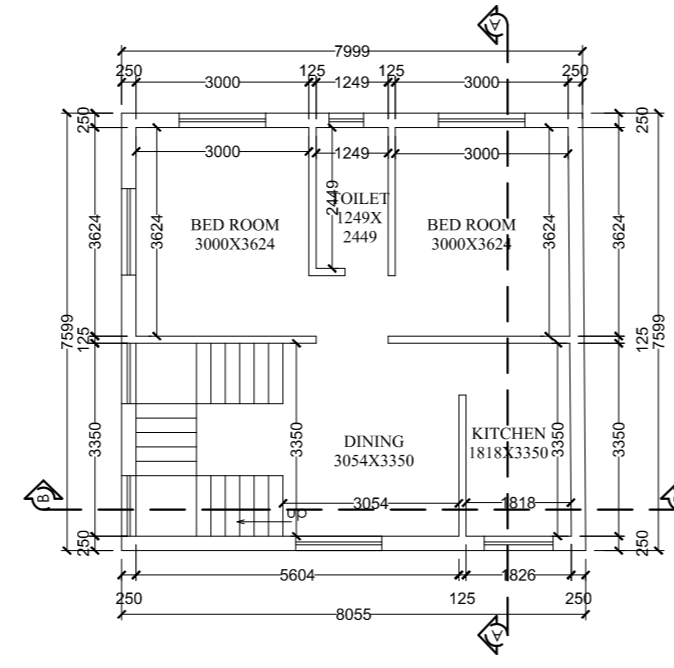

SECOND FLOOR PLAN  
Scale - 1:100

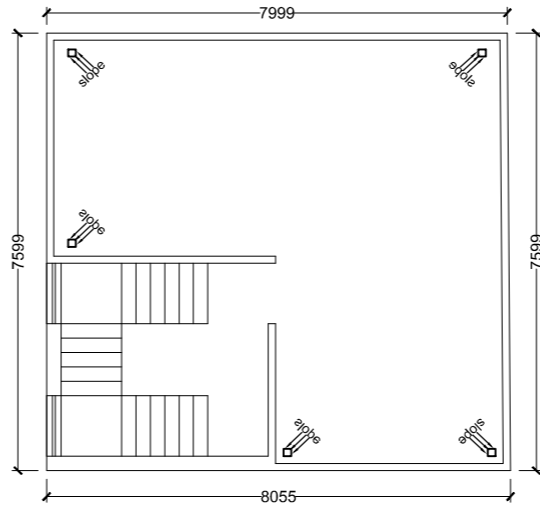

TERRACE FLOOR PLAN  
Scale - 1:100

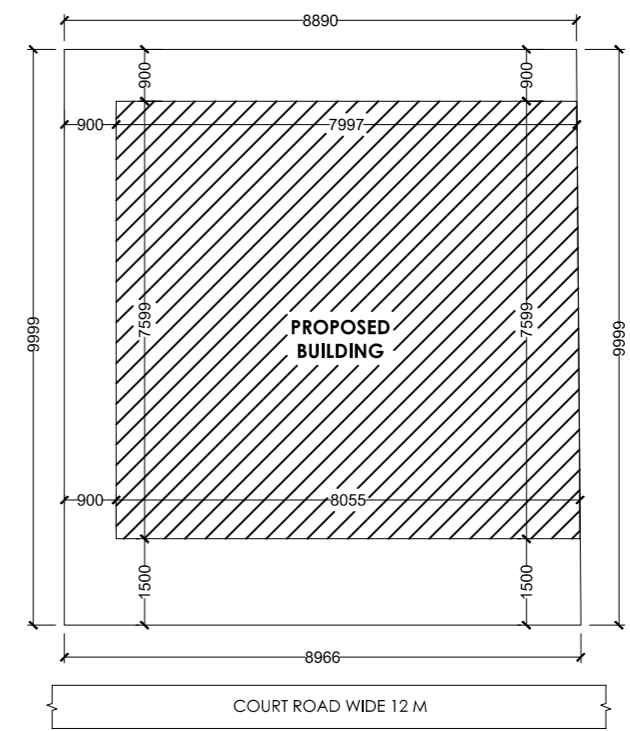

SITE PLAN  
Scale - 1:100

| General notes |   |
|---------------|---|
| 1             | ALL DIMENSION ARE IN MILLIMETRES UNLESS OTHERWISE STATED.                       |
| 2             | NO DIMENSION IS TO BE SCALED OFF THE DRAWING.                                   |
| 3             | DRAWINGS TO BE READ IN CONJUNCTION WITH ALL RELEVANT DRAWINGS & SPECIFICATIONS. |
| 4             | REFER WRITTEN DIMENSIONS ONLY.  |
| 5             | DOORS AND WINDOW FRAME NOT TO BE FIXED ALONG WITH BRICK WORK.                   |
| 6             | INTERNAL PLASTER SHOULD BE 12MM THICK AND EXTERNAL PLASTER IS 25MM THICK.       |
| 7             | FOUNDATION DEPTH UPTO GOOD SOIL.  |
| 8             | CEMENT MORTAR OF MK (1:6) FOR ENTIRE STRUCTURE AND PLASTER WORK.                |
| 9             | SEPTIC TANK WILL BE FLUSHING SYSTEM.  |
| 10            | ALL REINFORCEMENT SHALL BE OF TOR STEEL OF GRADE FY-415.                        |
| 11            | GRADE OF CONCRETE SHALL BE M-20   |

| TYPE | WIDTH | HEIGHT | SILL LVL | DISCUPTION                |
|------|-------|--------|----------|---------------------------|
| D    | 1000  | 2100   | NILL     | SINGLE SHUTTER FLUSH DOOR |
| D1   | 1000  | 2100   | NILL     | " "                       |
| D2   | 900   | 2100   | NILL     | " "                       |
| D3   | 700   | 2100   | NILL     | " "                       |
| CG   | 1500  | 2100   | NILL     | STEEL CHANNEL GATE        |
| W    | 1500  | 1200   | 900      | 4 LEAF GLAZED WIND        |
| W2   | 1200  | 1200   | 900      | " "                       |
| W3   | 900   | 1200   | 900      | " "                       |
| V    | 600   | 300    | 2400     | VENTILATOR                |

| schedule of area      |                 |
|-----------------------|-----------------|
| PLOT AREA AS PER SITE | - 89.271 SQ.M.  |
| AREA OF GROUND FLOOR  | - 60.987 SQ.M.  |
| AREA OF FIRST FLOOR   | - 60.987 SQ.M.  |
| AREA OF SECOND FLOOR  | - 60.987 SQ.M.  |
| TOTAL BUILD UP AREA   | - 182.961 SQ.M. |
| % OF COVERED AREA     | - 68.31%        |
| TOTAL F.A.R. ACHIEVED | - 2.04          |

**PROPOSED RESIDENTIAL BUILDING PLAN OF**  
**RAKHI DEVI, W/O, PRADEEP KUMAR TAMERA,**  
**PLOT NO:-428, KHATA NO:-205 , AREA - 05 DISMIL,**  
**WARD NO:-20, MAUJA- LOHARDAGA ,**  
**THANA NO:-194, THANA- LOHARDAGA,**  
**DISTRICT - LOHARDAGA. (JHARKHAND)**

**architect**  
**AH GROUP**  
*Architecture & Design*  
 New Road, Lohardaga (Jharkhand)  
 Mobile No: 9930426462  
 E-mail:- mdattaulhaque265@gmail.com

| ISSUE ONLY FOR CLIENT |      |           |  |
|-----------------------|------|-----------|--|
| SCALE                 | DATE | SHEET NO. |  |
| 1 : 100               |      | 01 OF 01  |  |

**CLIENT** \_\_\_\_\_ **ENGINEER / ARCHITECT** \_\_\_\_\_