

FOUNDATION DETAILS (ISOLATED R.C.C FOOTING)
FOUNDATION DETAIL
N.T.S

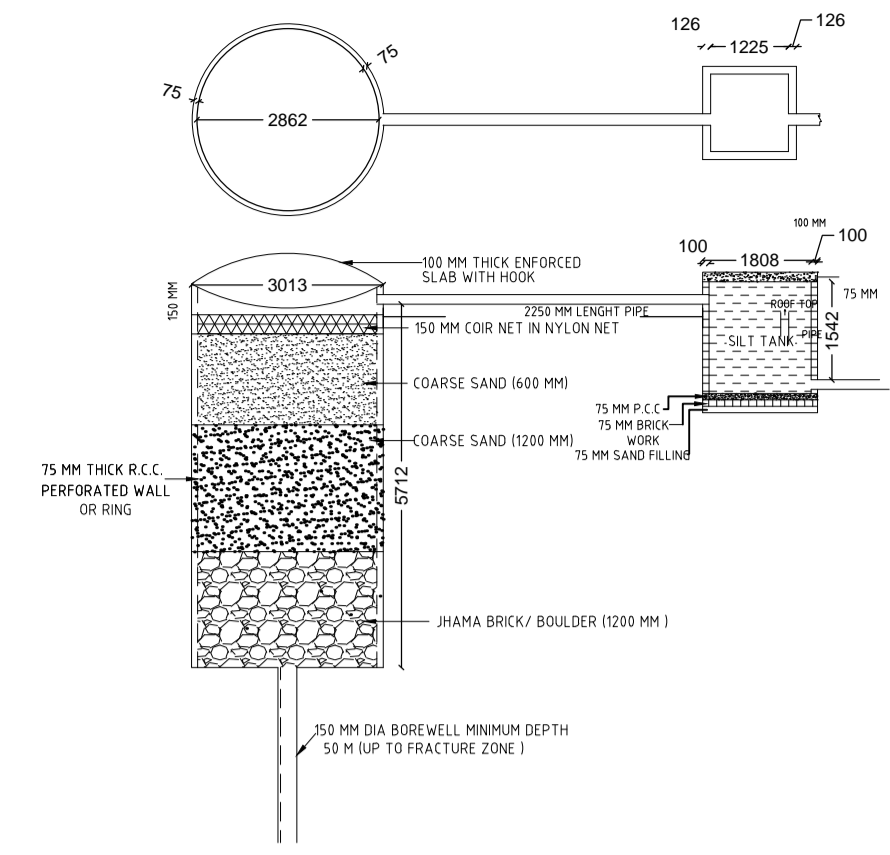

DETAILS OF GROUND WATER RECHARGING PIT WITH SILT TANK
N.T.S

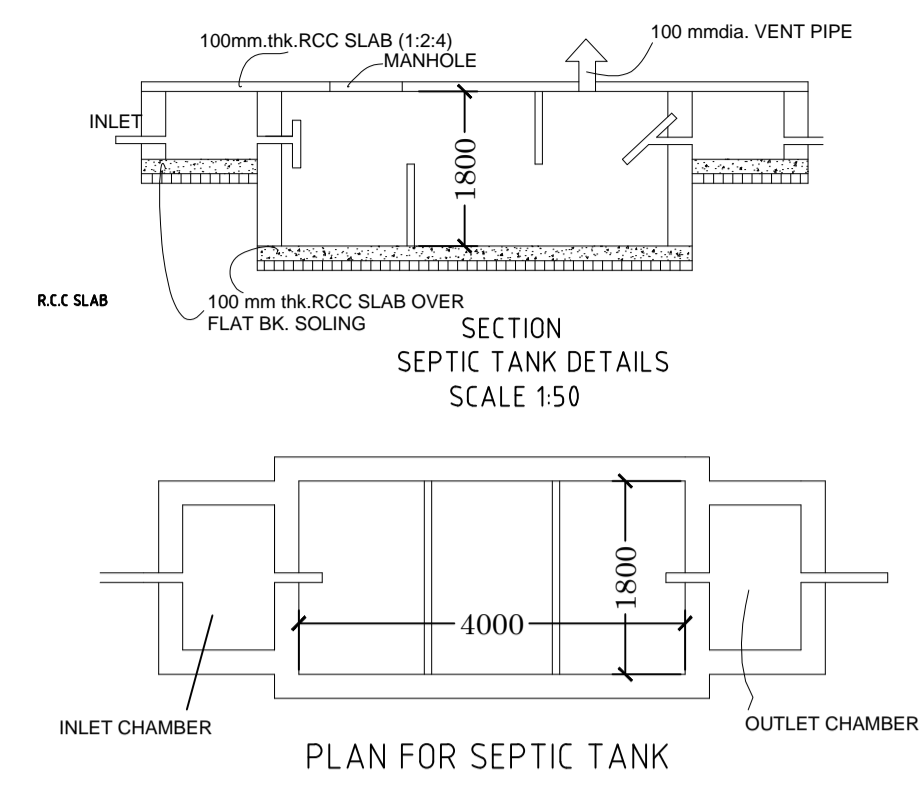

SEPTIC TANK DETAIL
N.T.S

- SPECIFICATIONS**
- FOUNDATION - R.C.C. COLUMN STRUCTURE
 - WALLS - 1st CLASS BRICK WORK IN RED BRICK IN CEMENT MORTAR 1:6
 - ALL COLUMN BEAM IN TORR STEEL & 1:1.5:3 CEM. CONCRETE
 - FLOORING - 1" I.P.S. 1:2:4 OVER FLAT BRICK SOLING AND MOSAIC AS PER REQUIREMENT.
 - R.C.C. ROOF SLAB 100 MM THK IN M 20
 - STAIR WAIST SLAB 4" THK, STEPS 300 X 150.
 - CHHAJJA 3" THK 0.54 WIDE IN R.C.C. 1:2:4.
 - PLASTER 1/2" THK 1:8 INSIDE & 1:6 OUTSIDE CEILING 1/4" THK IN 1:4
 - WOOD WORK 1 1/2 THK FLUSH DOORS. WINDOWS IN STEEL GLAZED AS PER DESIGN

DOOR/ WINDOW SCHEDULE

S.No	Type	Width	Height	Lintel	Description
1	D	1050	2100	2100	double shutter panel door
2	D1	750	2100	2100	single shutter panel door
3	D2	2400	2100	2100	sliding panel door
4	D3	3000	2100	2100	sliding panel door
6	W	1500	1200	2100	3 leaf glazed shutter
7	W1	1200	1200	2100	2 leaf glazed shutter
8	W2	900	1200	2100	2 leaf glazed shutter
9	W3	1200	1800	2100	2 leaf glazed shutter
10	V	600	900	2100	ventilator

TOTAL PLOT AREA = 320.1 SQM
GROUND FLOOR AREA = 144.11 SQM
FIRST FLOOR AREA = 95.37 SQM

TOTAL BUILT UP AREA = 239.48 SQM
GROUND COVERAGE = 45%
F.A.R = 0.75

AS MENTIONED	S.H. NO. 1/1	
--------------	--------------	--

SIGNATURE OF ARCHITECT SIGNATURE OF OWNER

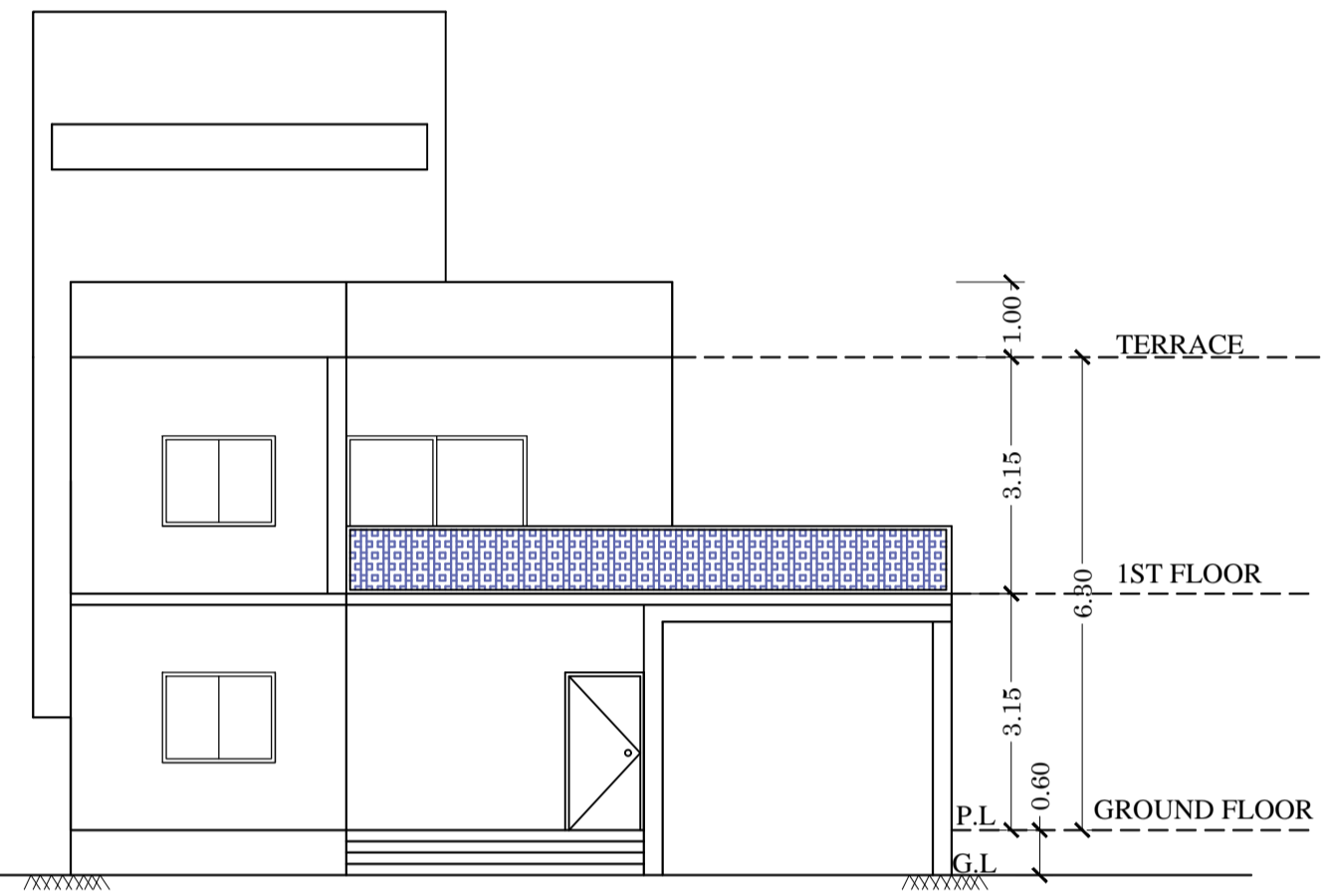

FRONT ELEVATION
SCALE 1:100

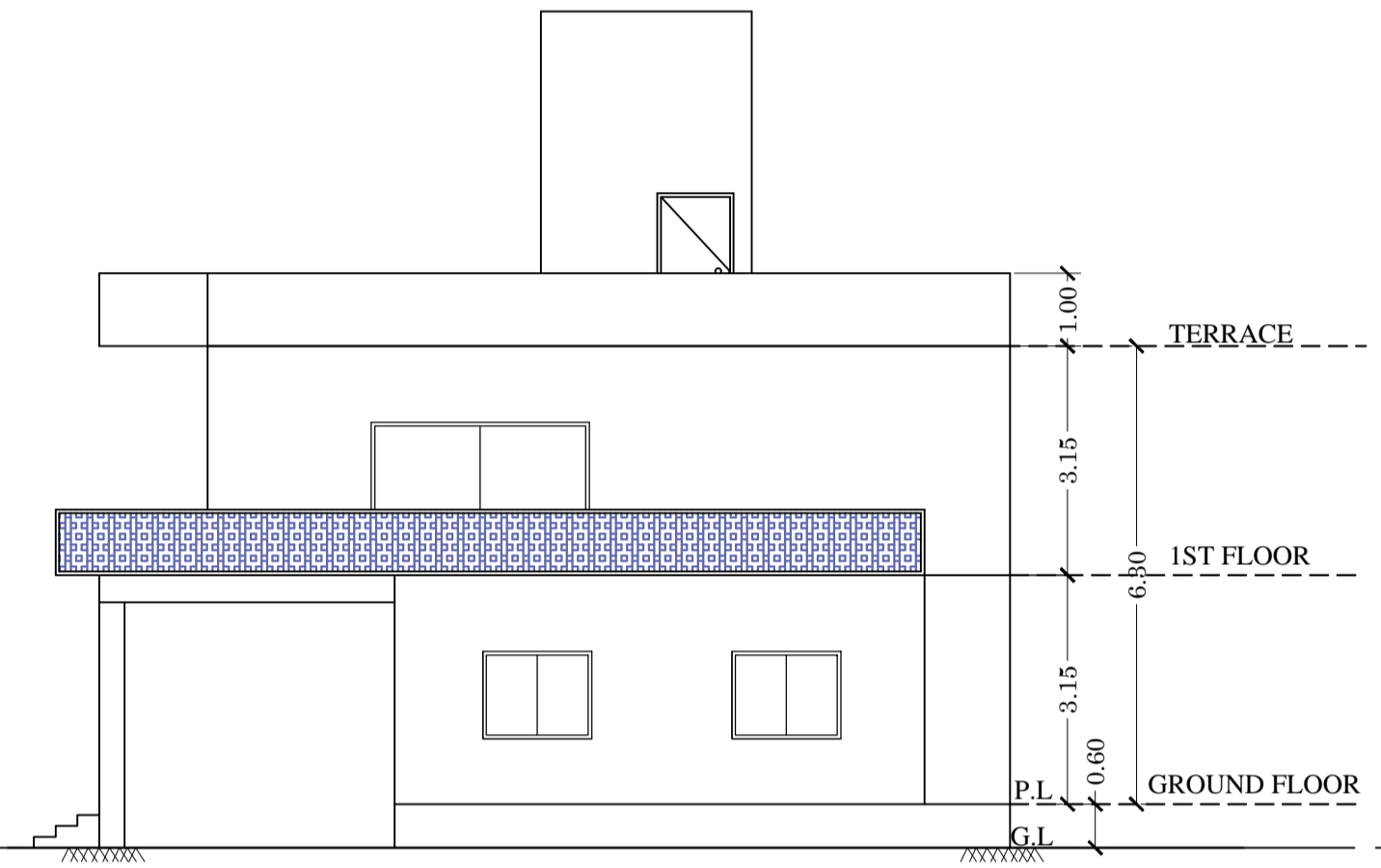

RIGHT SIDE ELEVATION
SCALE 1:100

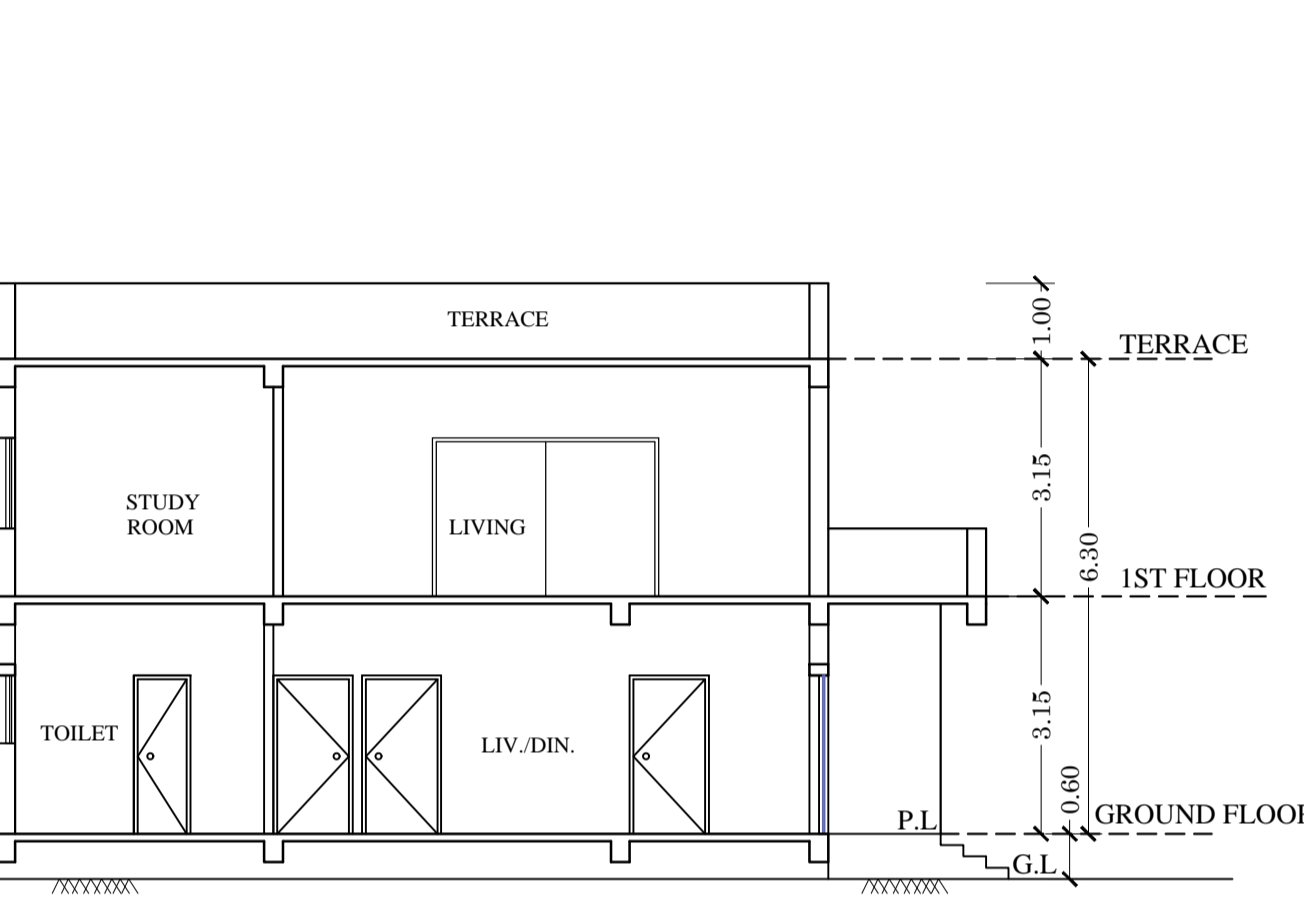

SECTION AT=YY'
SCALE 1:100

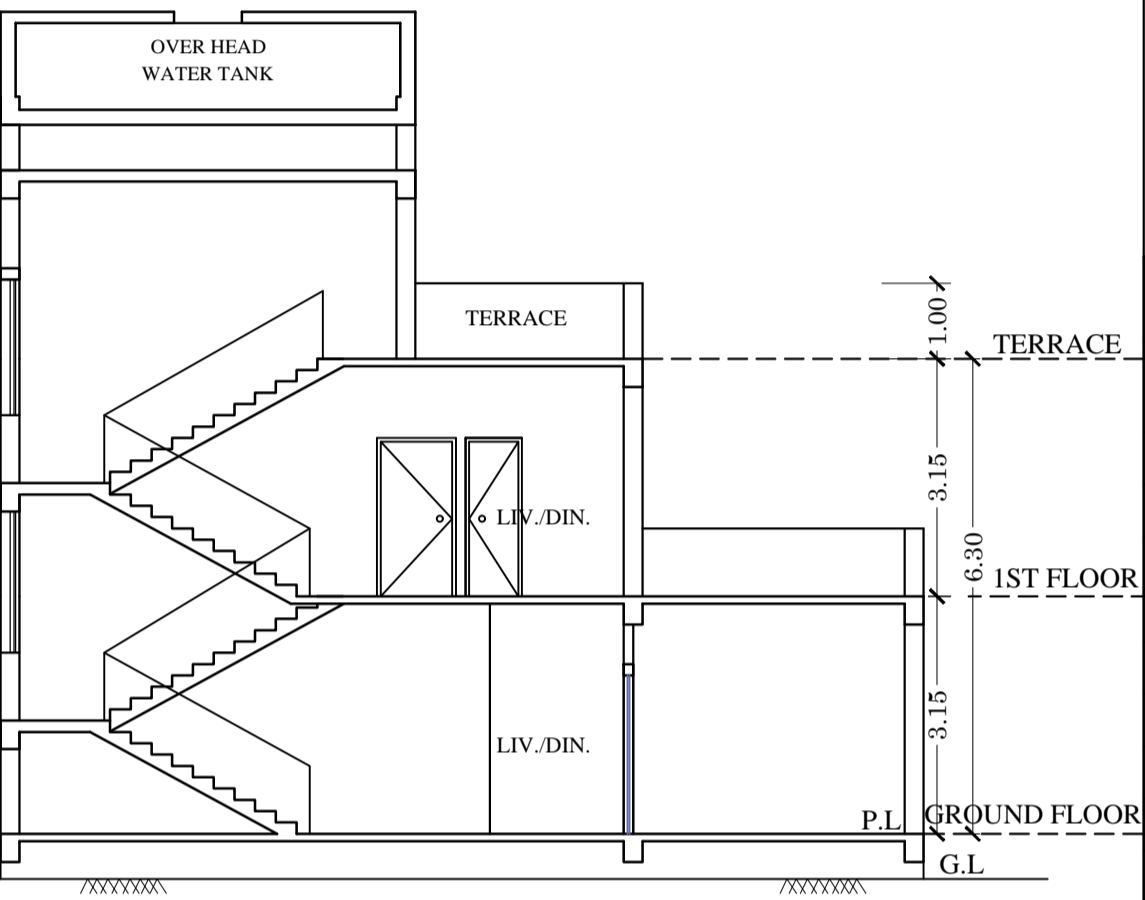

SECTION AT=XX'
SCALE 1:100

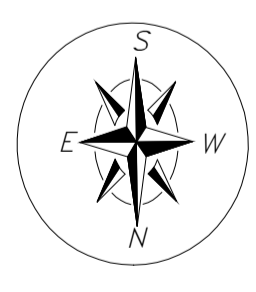
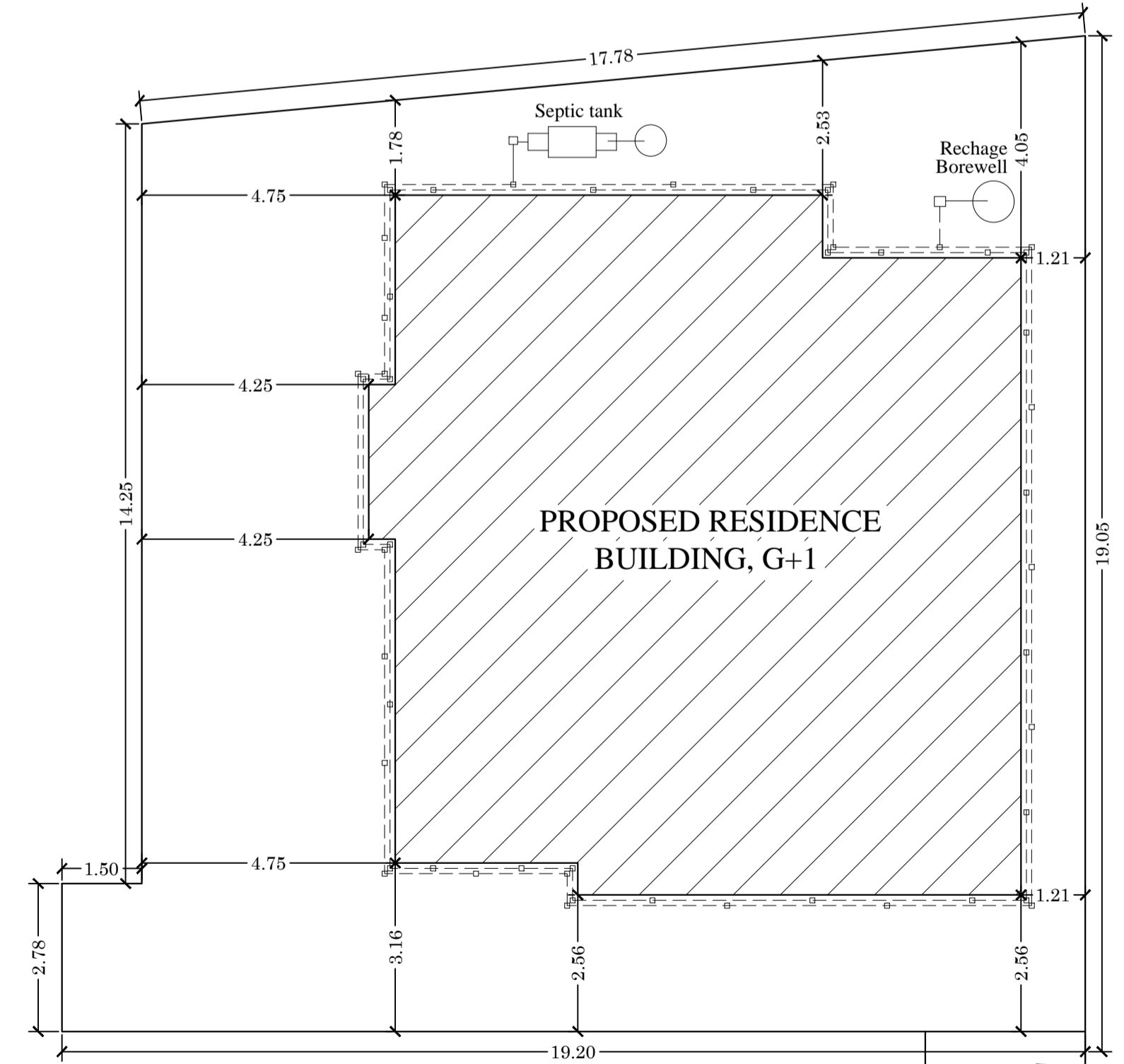

ROAD 3.0 M WIDE

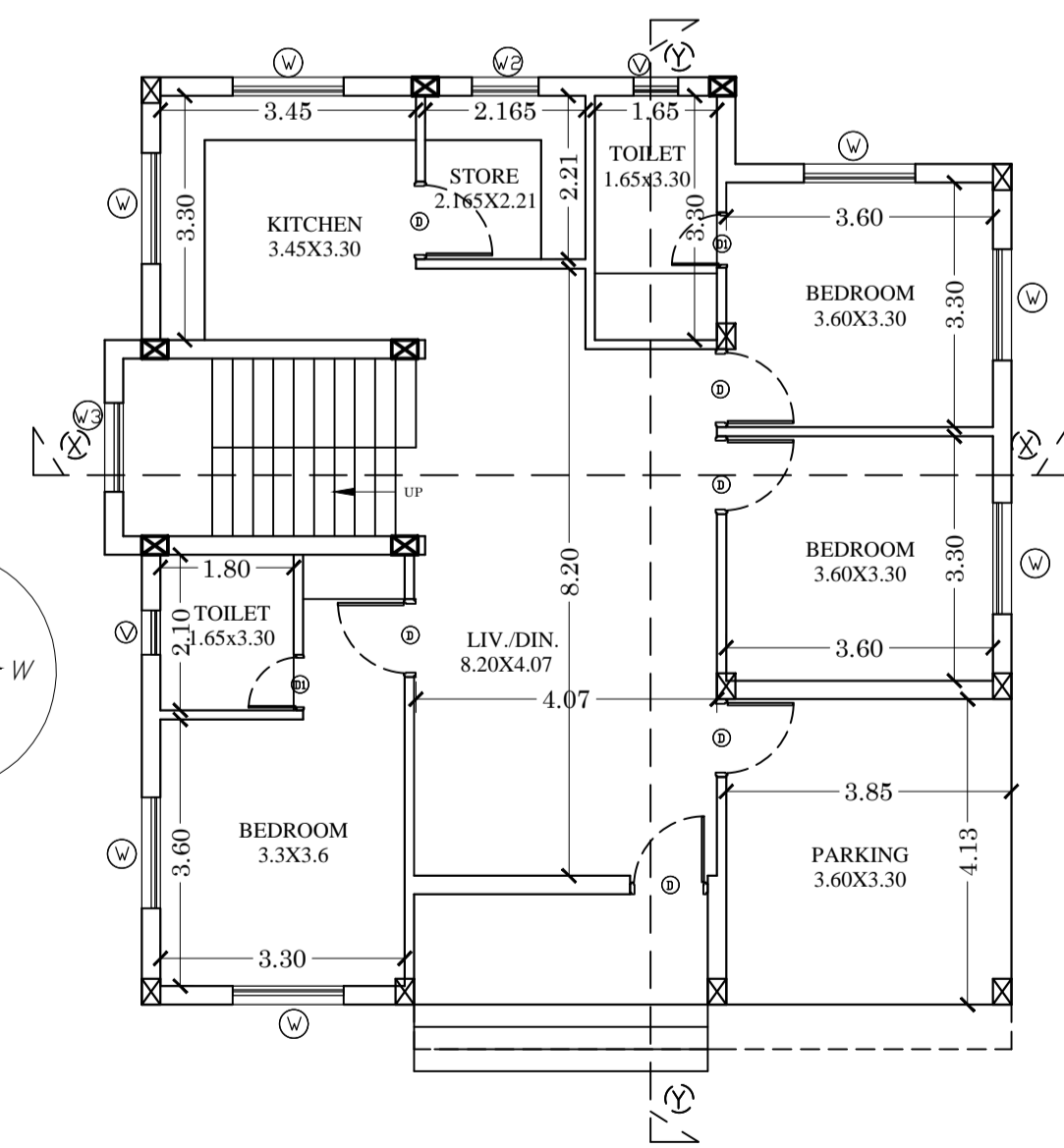

GROUND FLOOR PLAN
SCALE 1:100

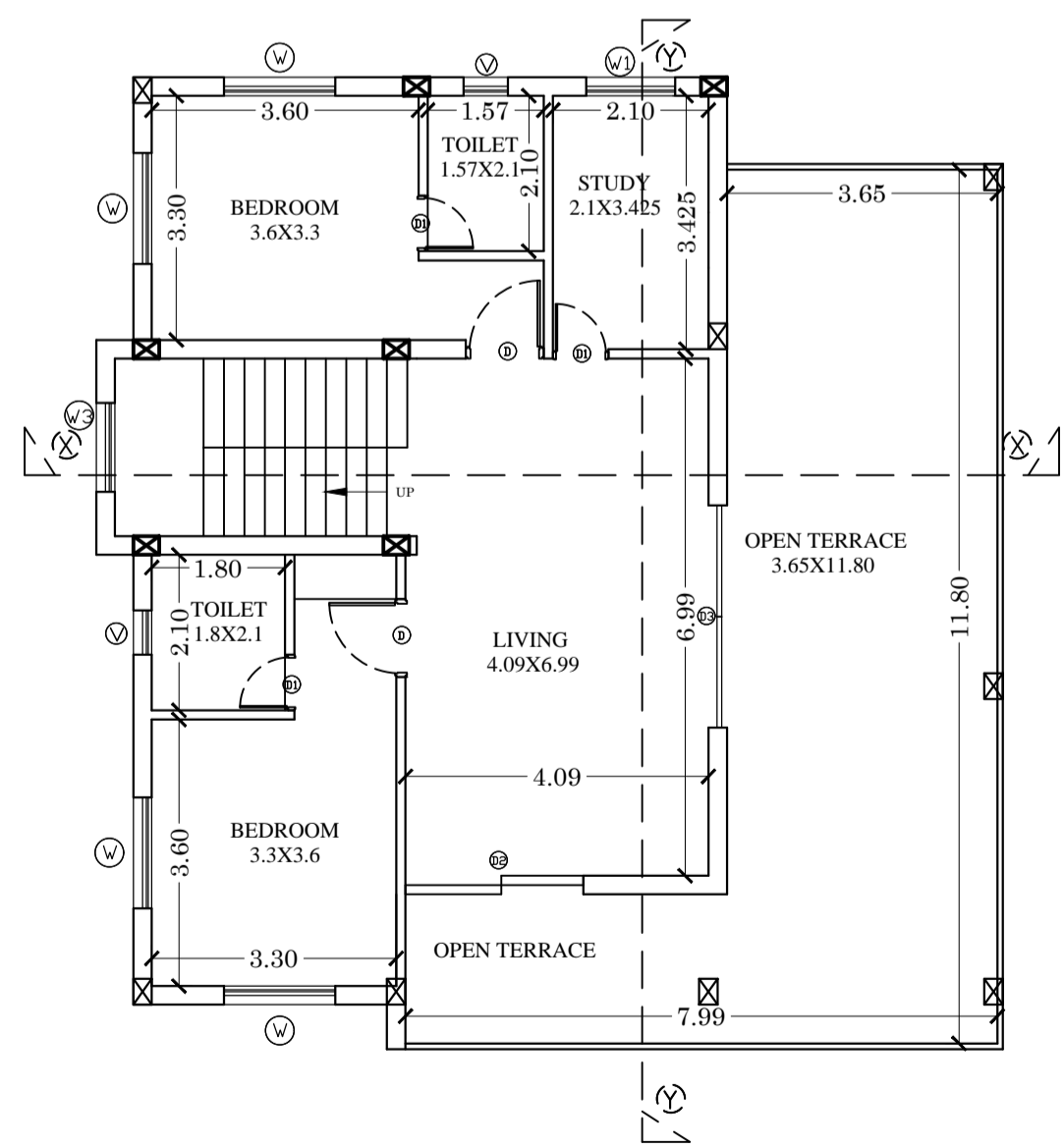

2ND FLOOR PLAN
SCALE 1:100

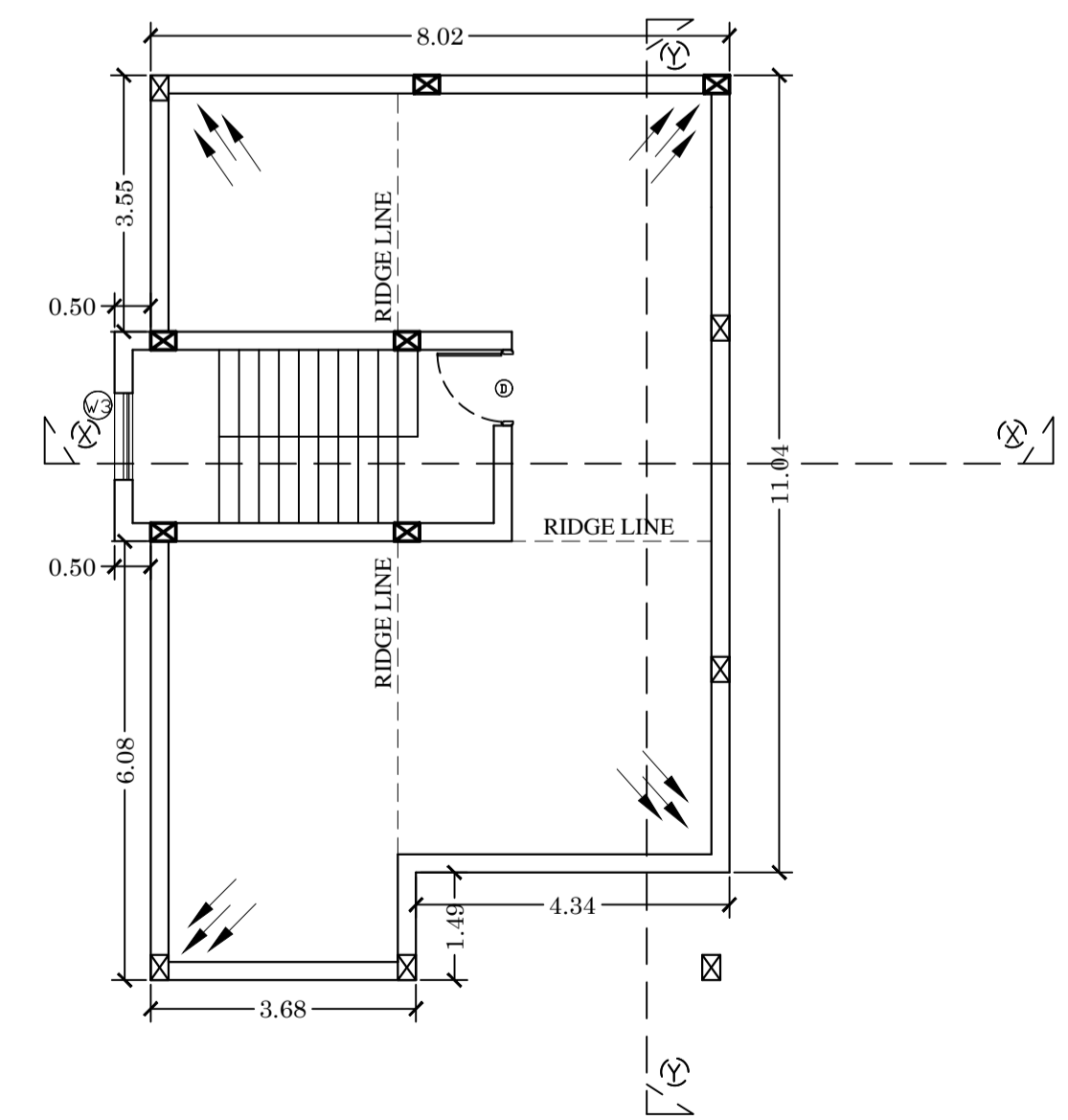

TERRACE PLAN
SCALE 1:100