

FRONT ELEVATION
Scale - 1:100

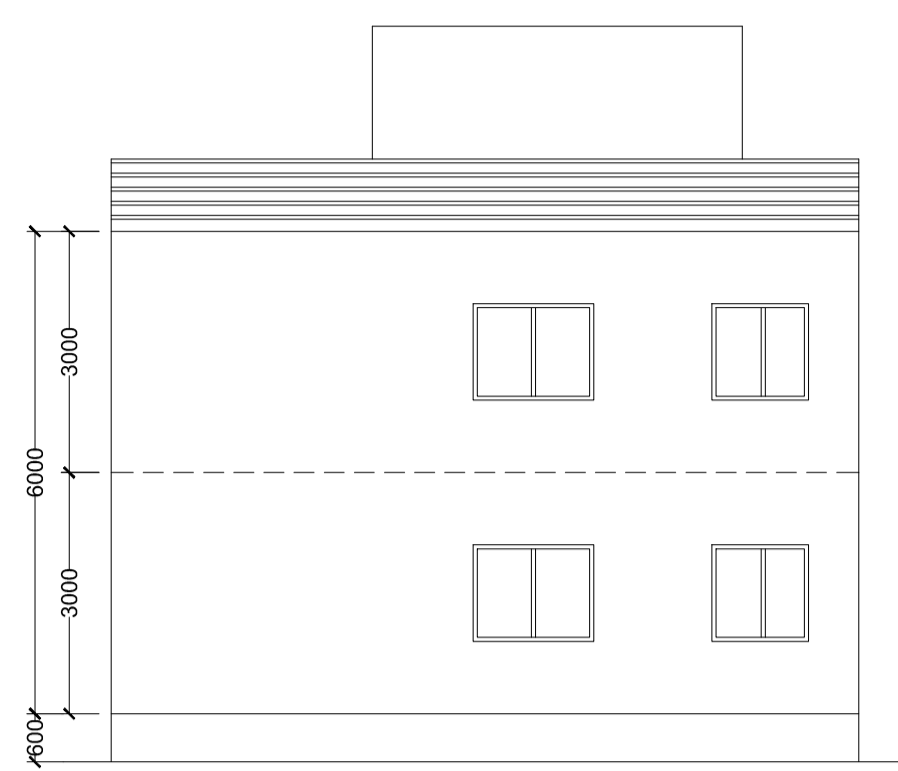

RIGHT SIDE ELEVATION
Scale - 1:100

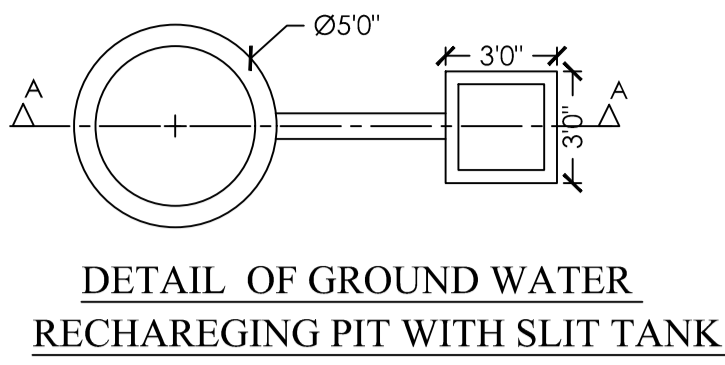

DETAIL OF GROUND WATER
RECHARGING PIT WITH SLIT TANK

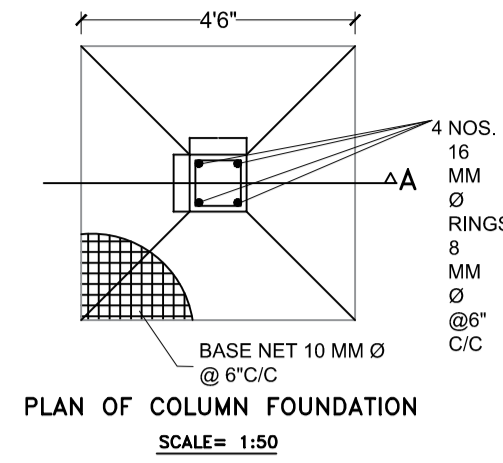

PLAN OF COLUMN FOUNDATION
SCALE= 1:50

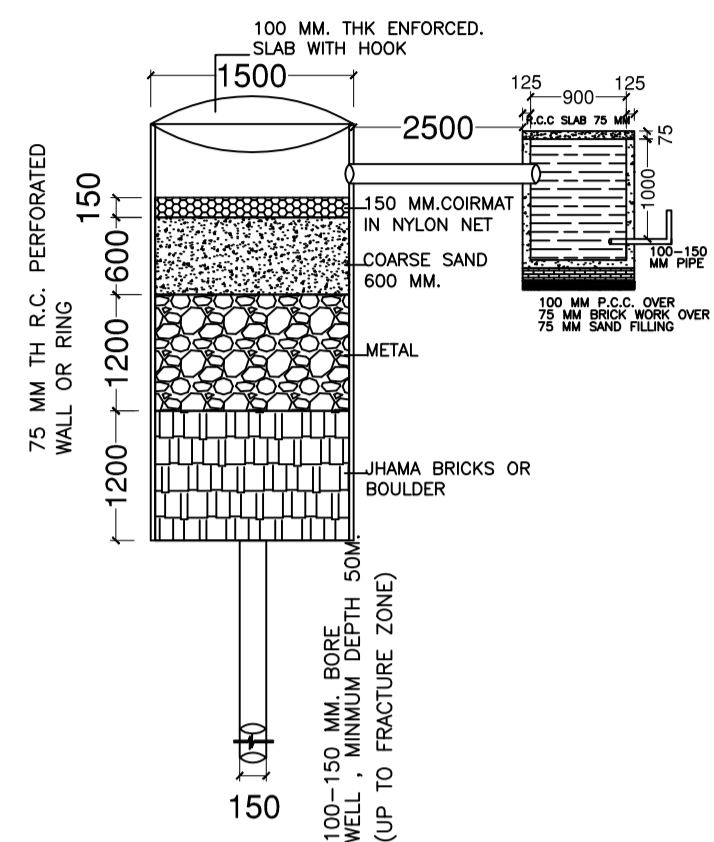

SECTION AT A-A (SCALE 1:50)

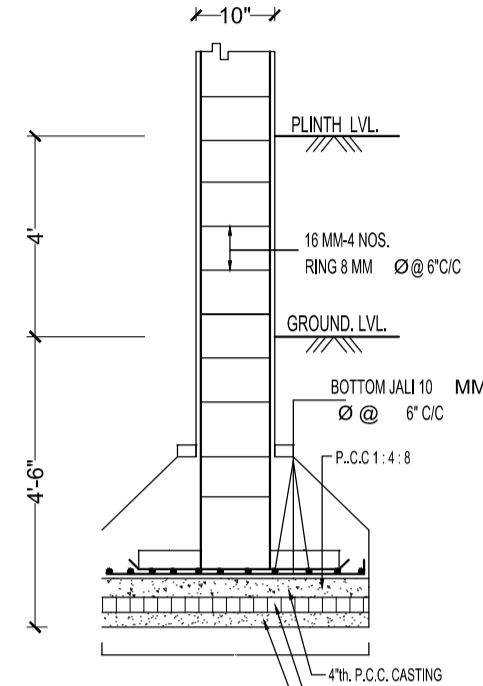

SECTION ON A-A
SCALE= 1:50

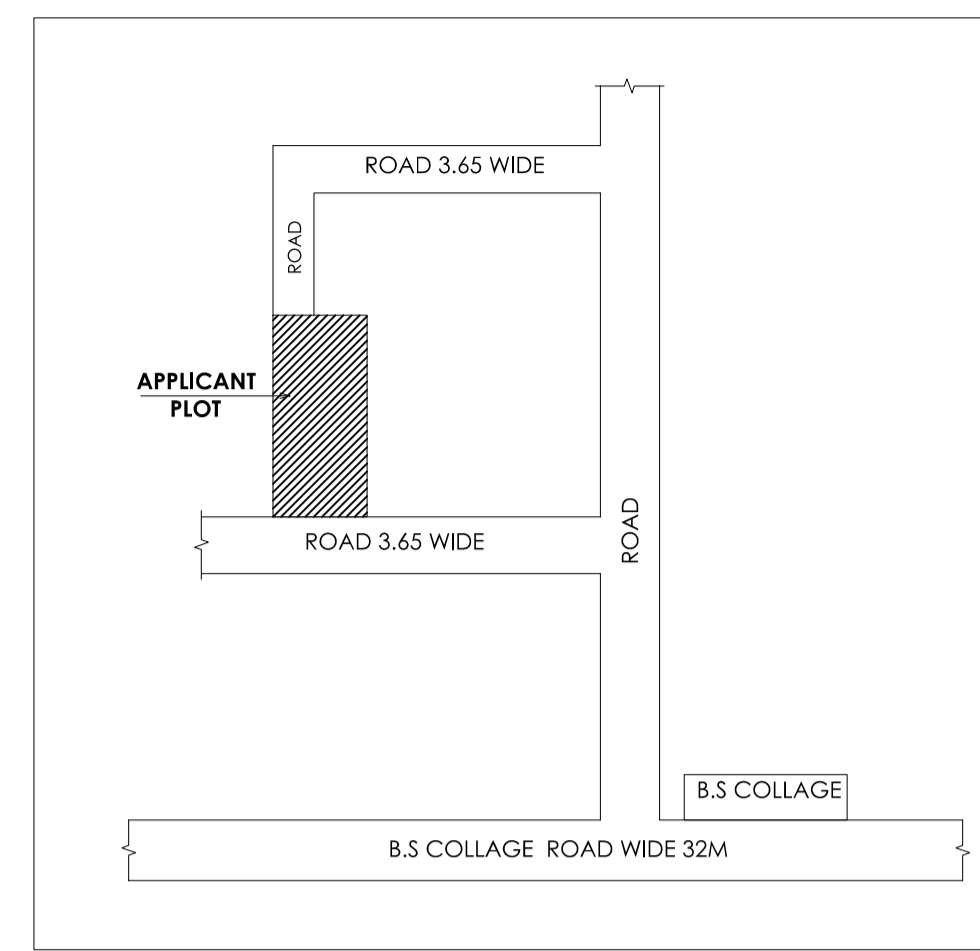

LOCATION PLAN
Scale - NTS

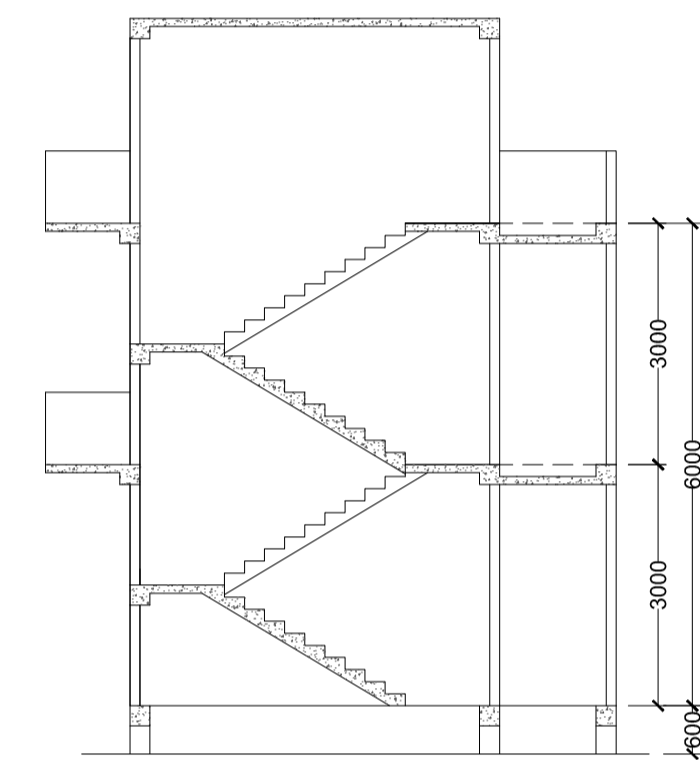

SECTION A-A
Scale - 1:100

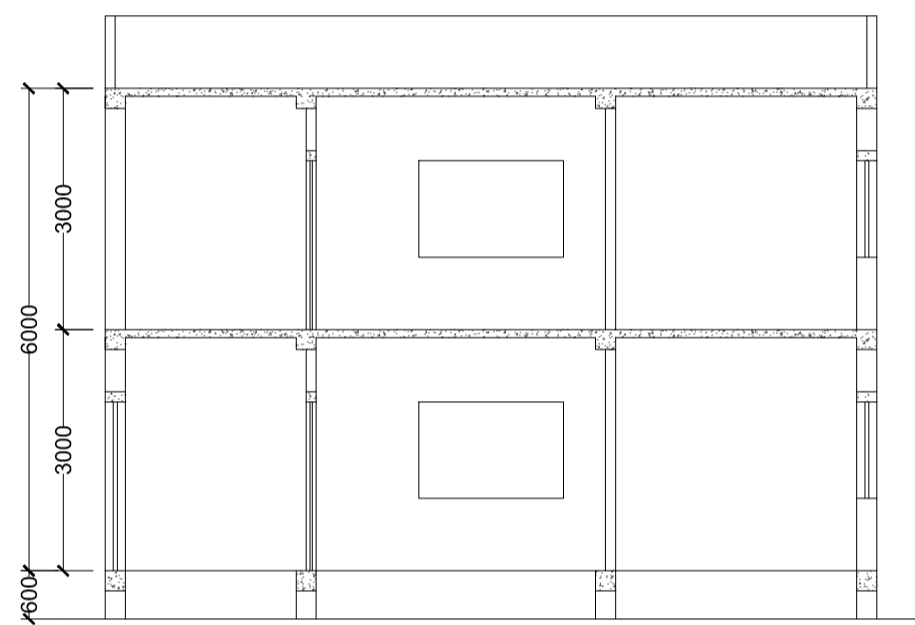

SECTION B-B
Scale - 1:100

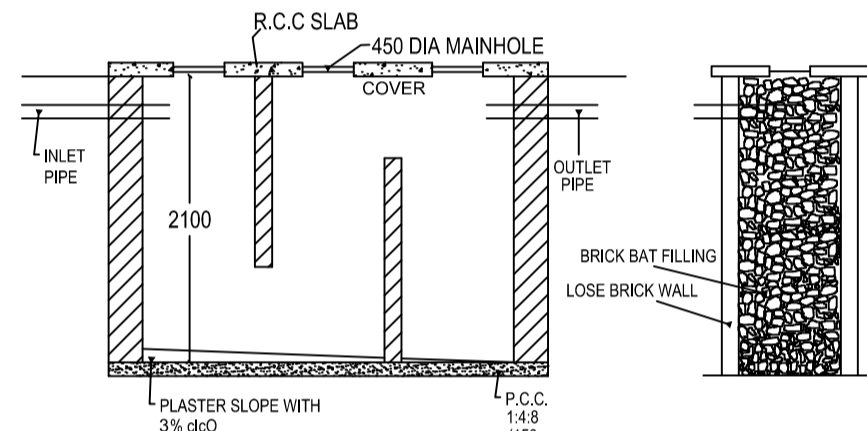

SECTION N.-N.

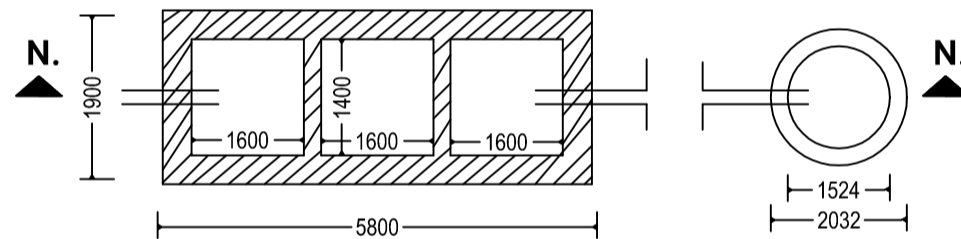

DETAIL OF SEPTIC TANK & SOAKPIT.

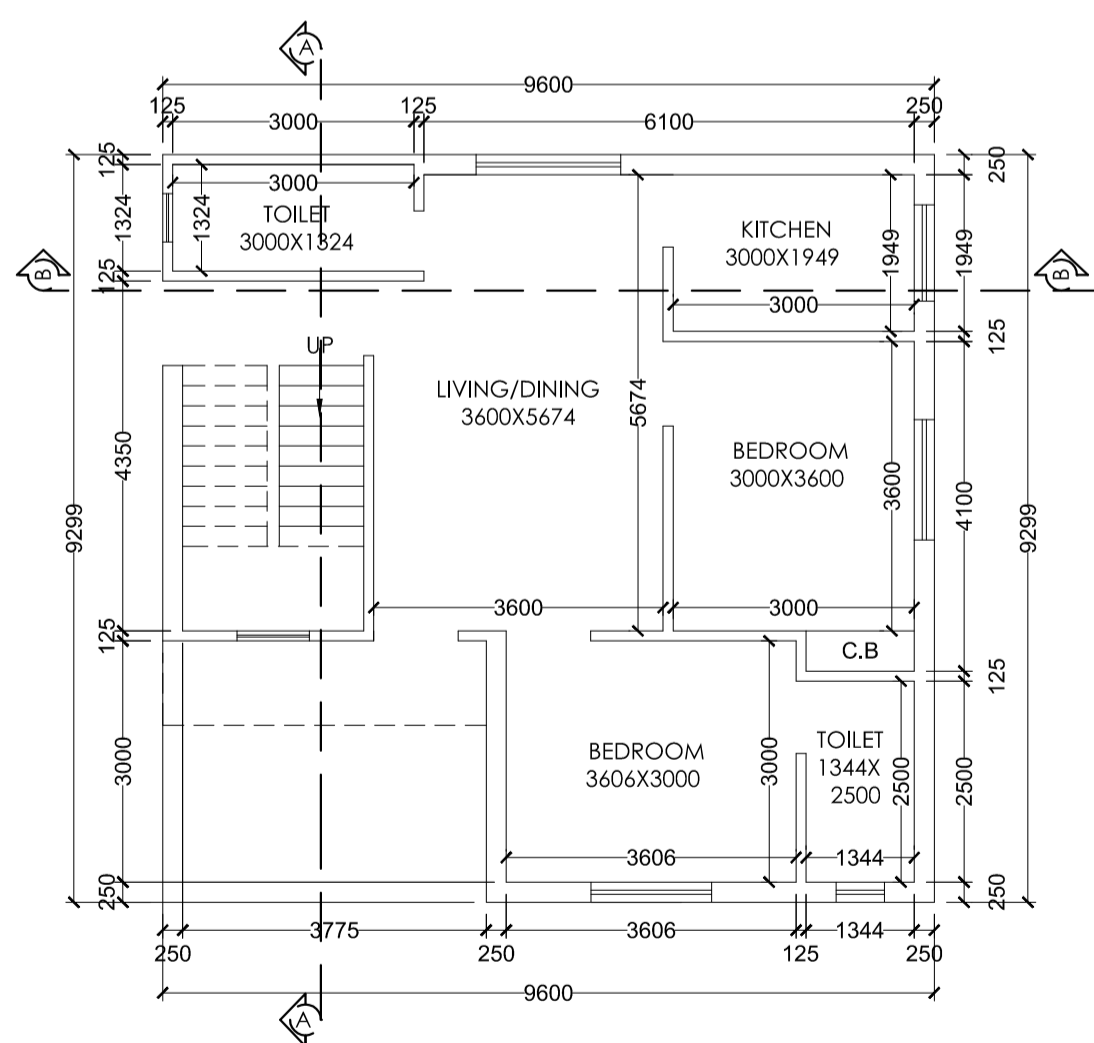

GROUND FLOOR PLAN
Scale - 1:100

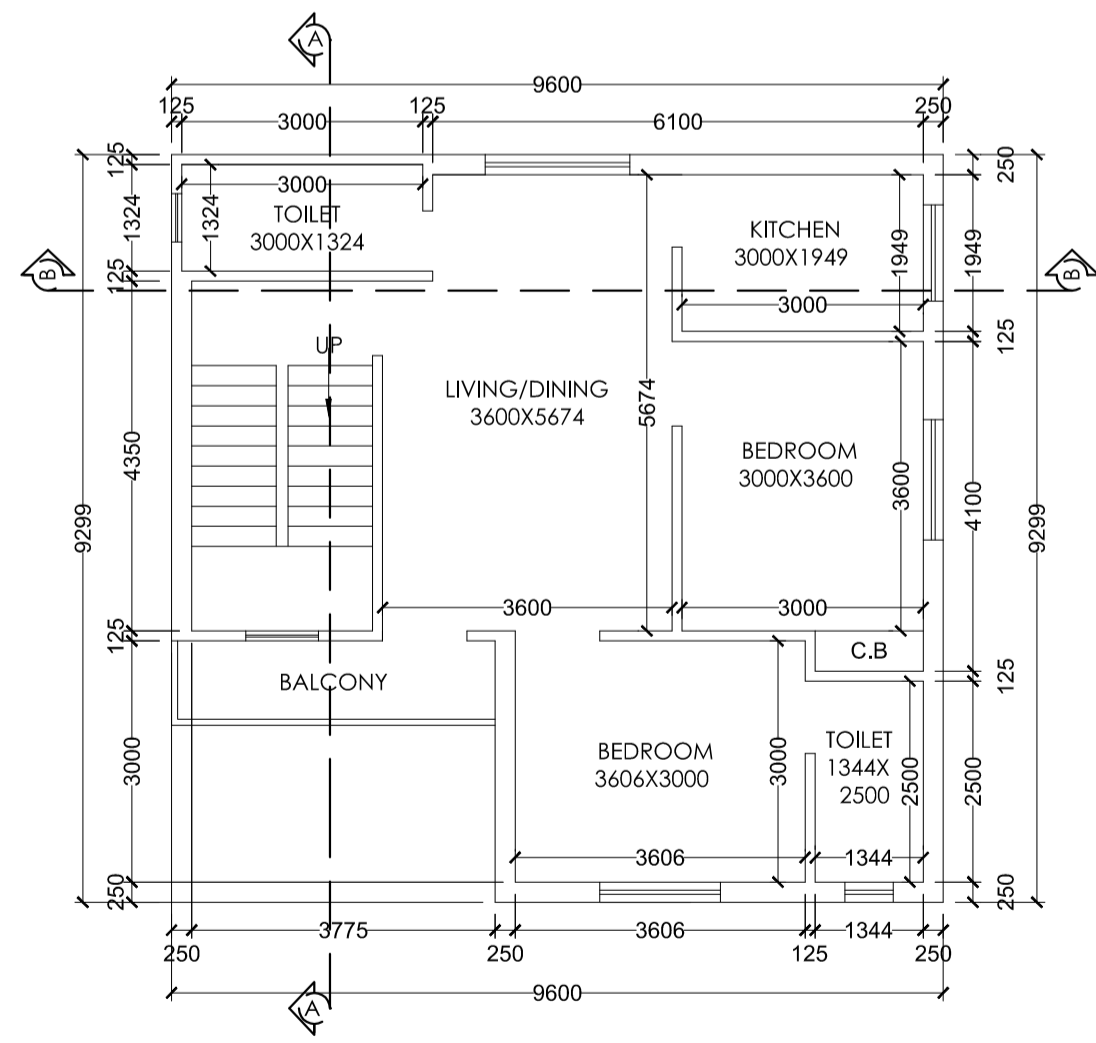

FIRST FLOOR PLAN
Scale - 1:100

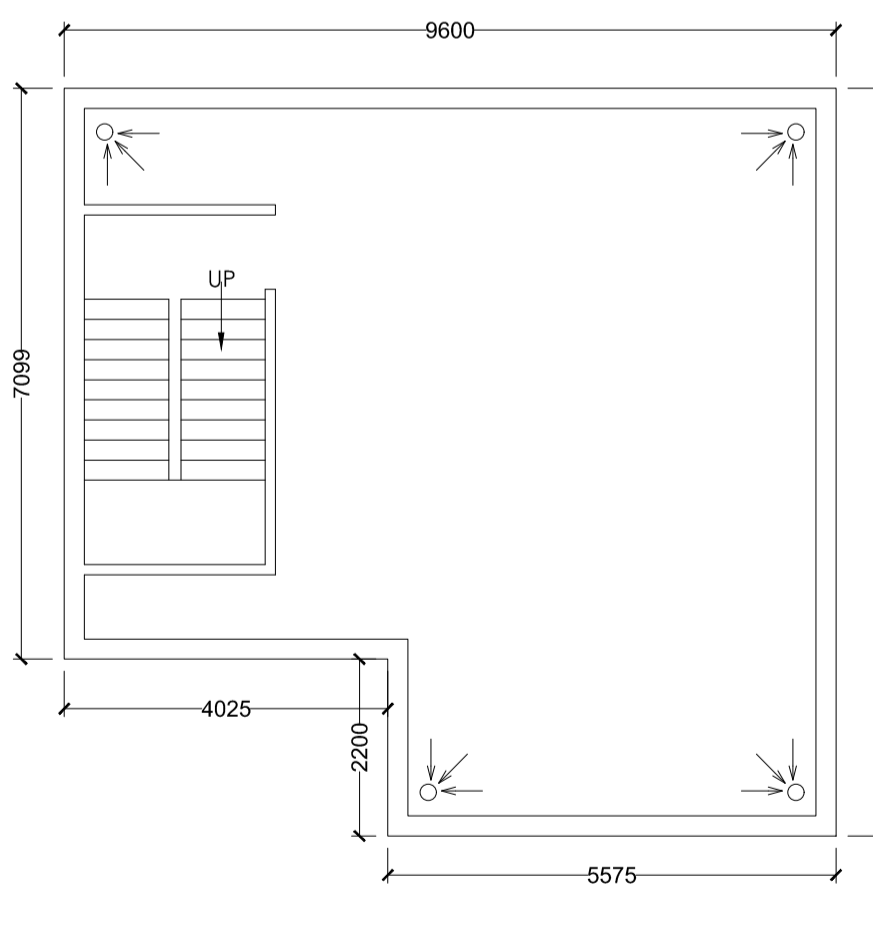

TERRACE FLOOR PLAN
Scale - 1:100

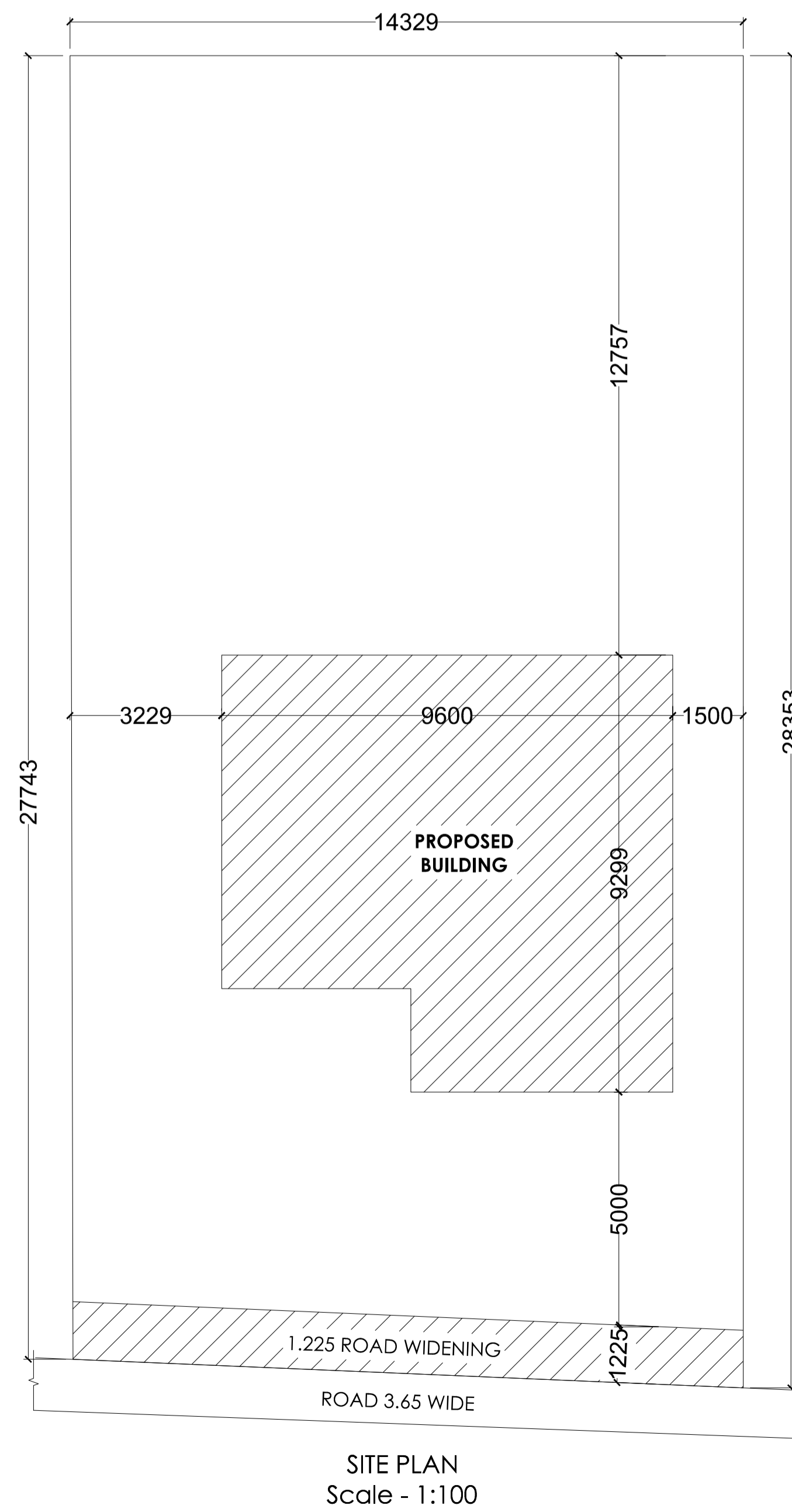

SITE PLAN
Scale - 1:100

General notes	
1	ALL DIMENSION ARE IN MILLIMETRES UNLESS OTHERWISE STATED.
2	NO DIMENSION IS TO BE SCALED OFF THE DRAWING.
3	DRAWINGS TO BE READ IN CONJUNCTION WITH ALL RELEVANT DRAWINGS & SPECIFICATIONS.
4	REFER WRITTEN DIMENSIONS ONLY.
5	DOORS AND WINDOW FRAME NOT TO BE FIXED ALONG WITH BRICK WORK.
6	INTERNAL PLASTER SHOULD BE 12MM THICK AND EXTERNAL PLASTER IS 25MM THICK.
7	FOUNDATION DEPTH UPTO GOOD SOIL.
8	CEMENT MORTAR OF MIX (1:6) FOR ENTIRE STRUCTURE AND PLASTER WORK.
9	SEPTIC TANK WILL BE FLUSHING SYSTEM.
10	ALL REINFORCEMENT SHALL BE OF TOR STEEL OF GRADE FY-415.
11	GRADE OF CONCRETE SHALL BE M-20

TYPE	WIDTH	HEIGHT	SILL LVL	DISCRPTION
D	1000	2100	NILL	SINGLE SHUTTER FLUSH DOOR
D1	1000	2100	NILL	" "
D2	900	2100	NILL	" "
D3	700	2100	NILL	" "
CG	1500	2100	NILL	STEEL CHANNEL GATE
W	1500	1200	900	4 LEAF GLAZED WIND
W2	1200	1200	900	" "
W3	900	1200	900	" "
V	600	300	2400	VENTILATOR

schedule of area	
PLOT AREA AS PER SITE	- 400.977 SQ.M.
AREA OF GROUND FLOOR	- 80.416 SQ.M.
AREA OF FIRST FLOOR	- 80.416 SQ.M.
TOTAL BUILD UP AREA	- 160.832 SQ.M.
% OF COVERED AREA	- 20.05%
TOTAL F.A.R. ACHIEVED	- 0.40

owner
PROPOSED G+1 RESIDENTIAL BUILDING PLAN OF SHANTI BALA TIRKEY, W/O PRABHU TIRKEY, PLOT NO. :- 520/462, KHATA NO. :- 305/140, THANA NO. :- 197, AREA :- 10 DECIMAL. MAUZA :- JURIA, LOHARDAGA. DIST - LOHARDAGA - 835302, STATE - JHARKHAND

architect
AH GROUP
Architecture of Design
New Road, Lohardaga (Jharkhand)
Mobile No: 99304264642
Email:- modatulhaque05@gmail.com

SCALE: 1:100
(OTHER WISE SPECIFIED)
(ALL DIM IN MM)
DATE: 25/02/2022
NORTH

DEALT BY: ATAU HAQUE
DRAWN BY: ATAU HAQUE

ATAUL HAQUE
SIGNATURE OF APPLICANT
ENGINEER INCHARGE