

FRONT ELEVATION
Scale - 1:100

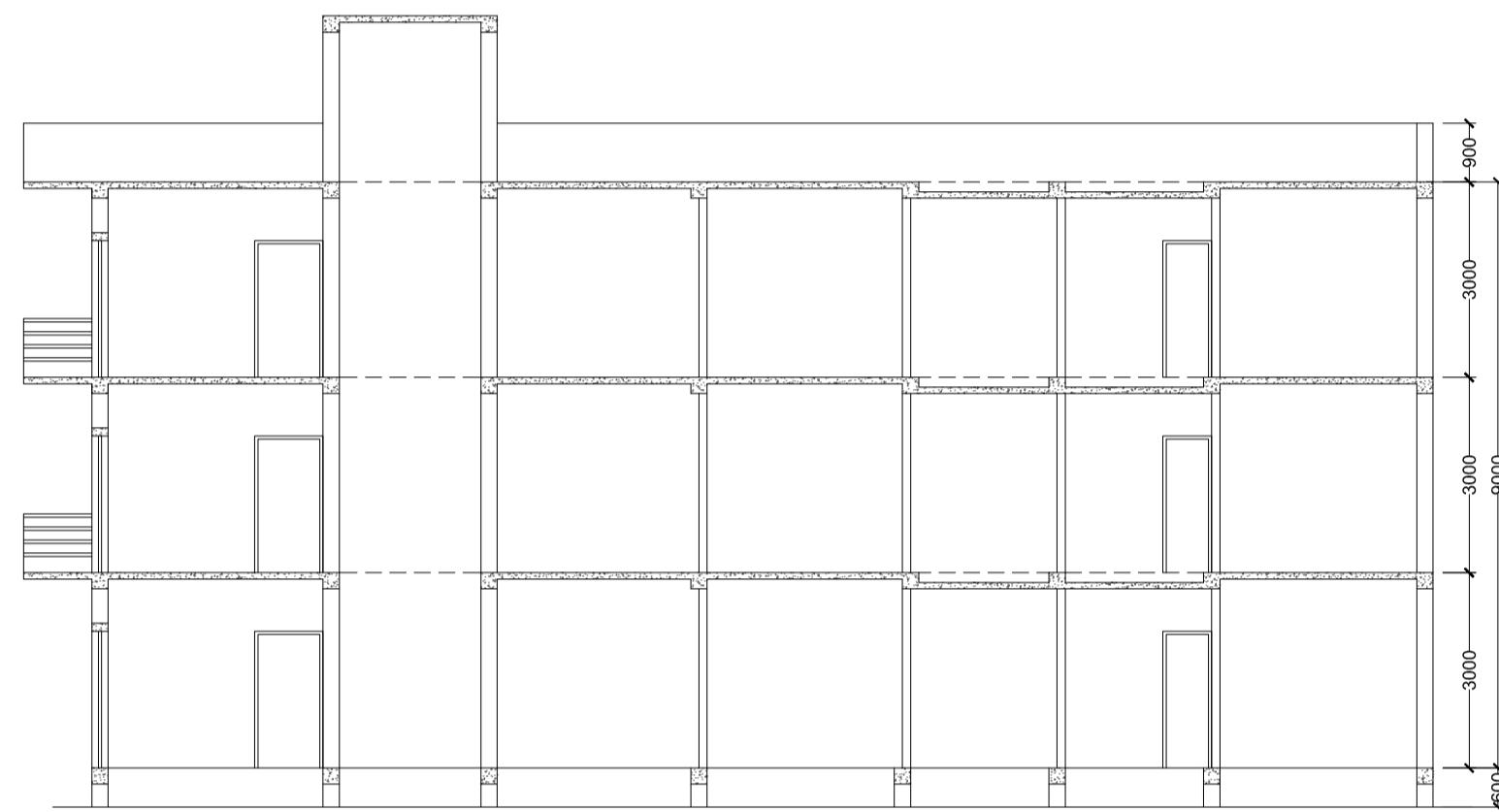

RIGHT SIDE ELEVATION
Scale - 1:100



SECTION A-A
Scale - 1:100

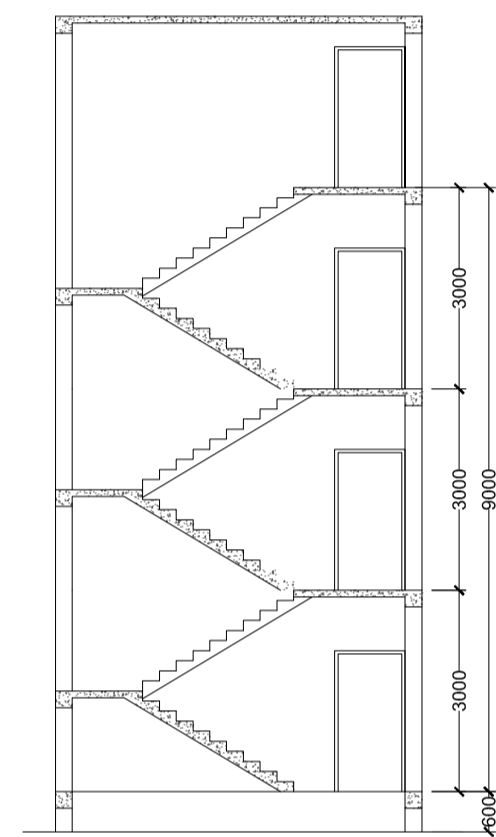

SECTION B-B
Scale - 1:100

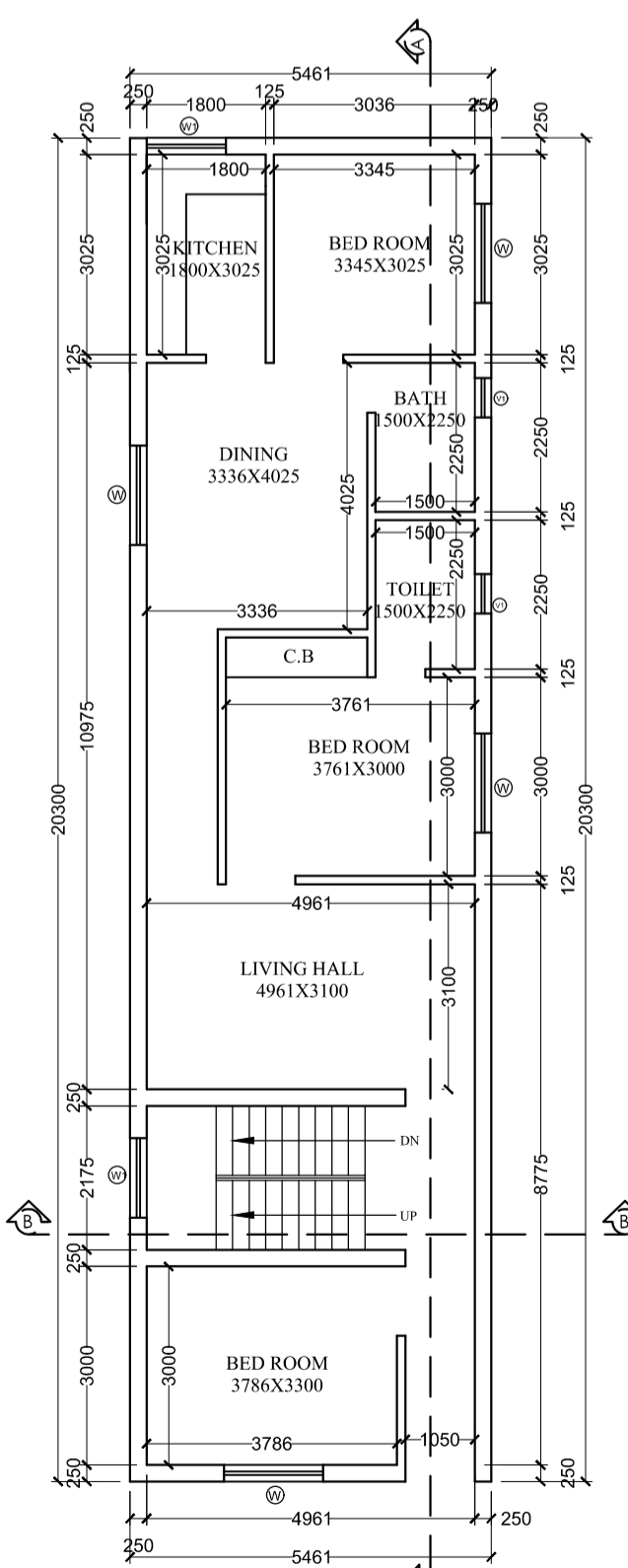

GROUND FLOOR PLAN
Scale - 1:100

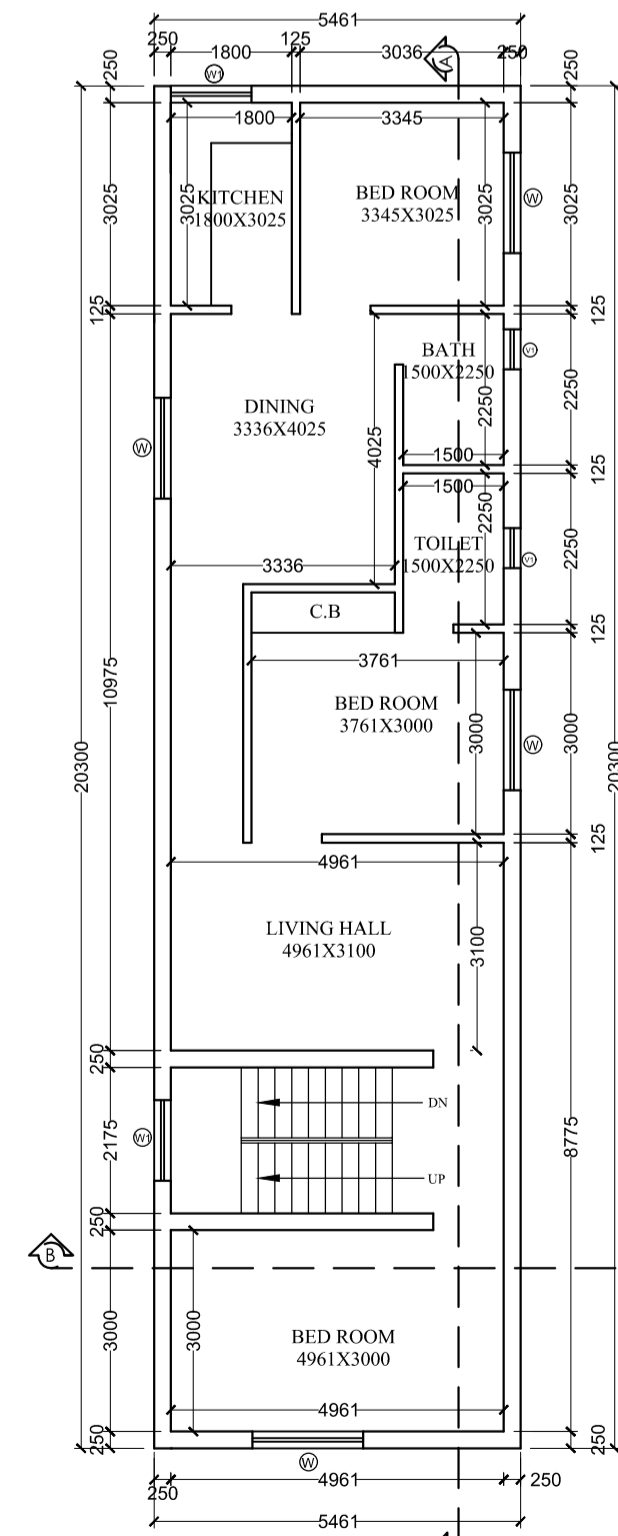

FIRST FLOOR PLAN
Scale - 1:100

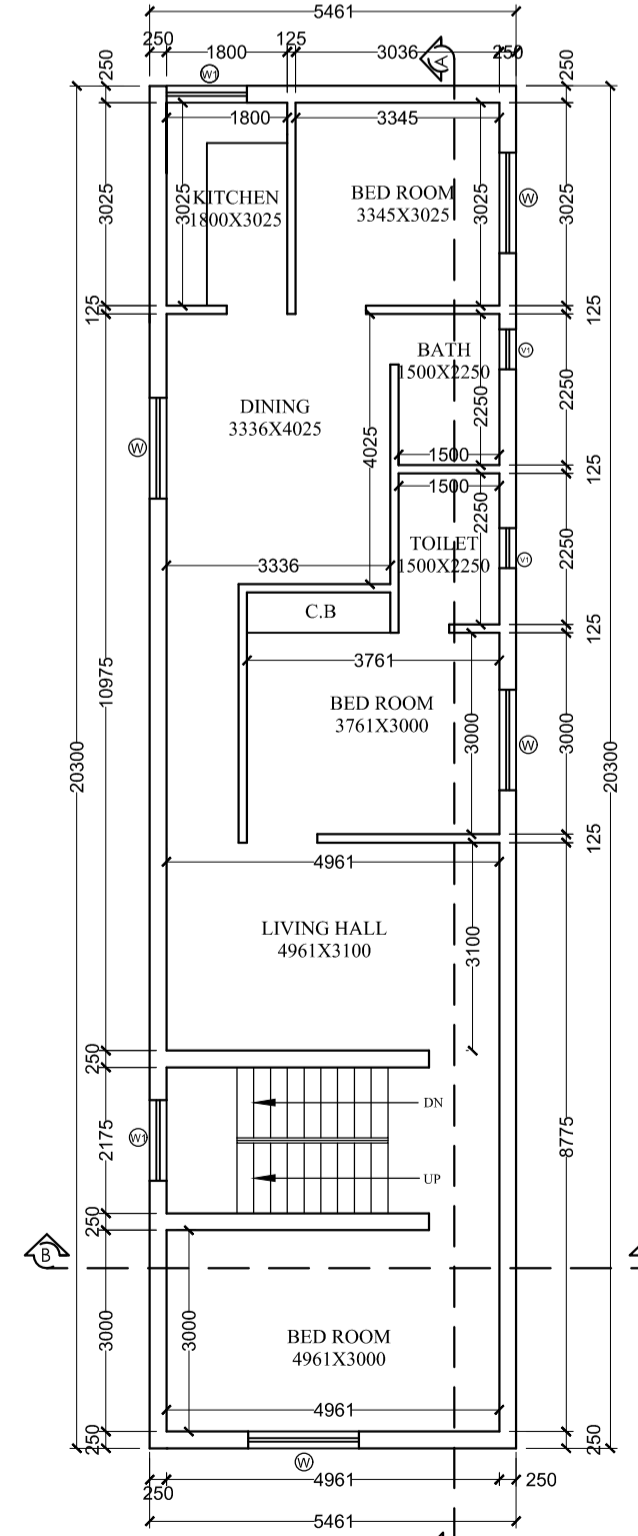

SECOND FLOOR PLAN
Scale - 1:100

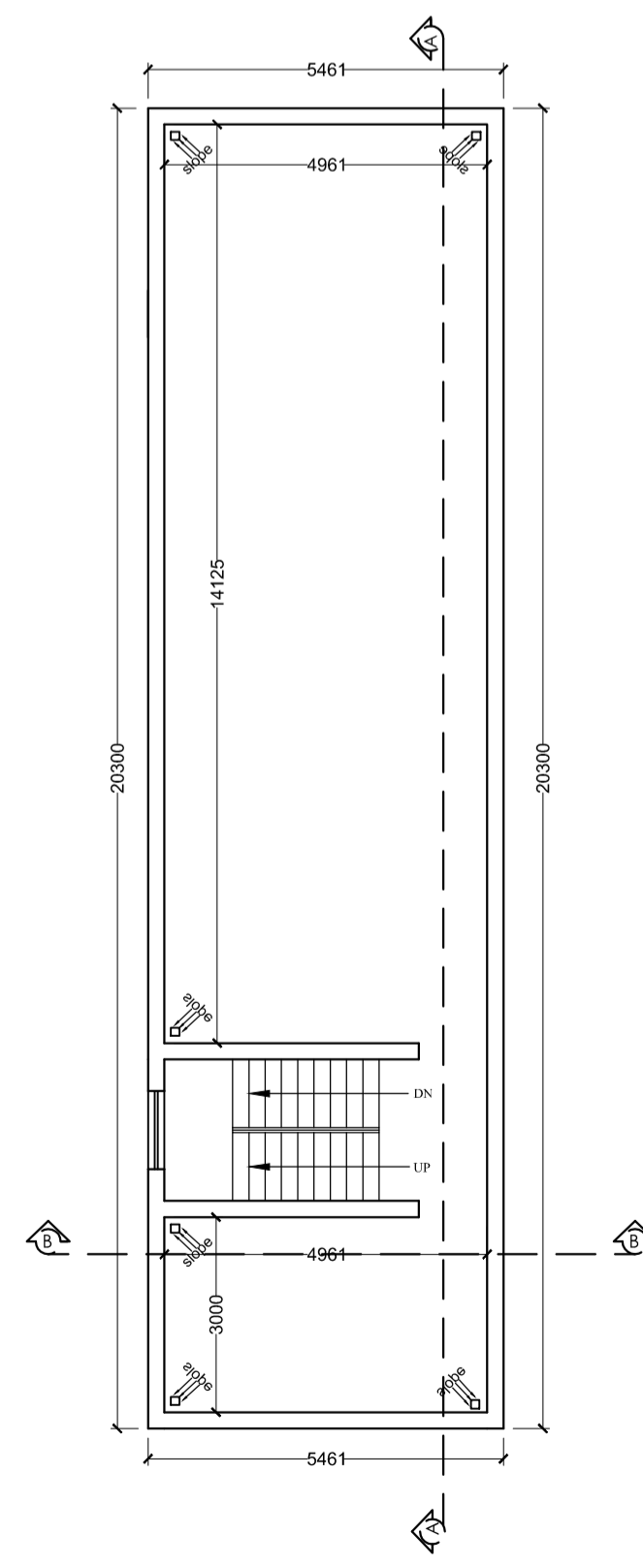

TERRACE FLOOR PLAN
Scale - 1:100

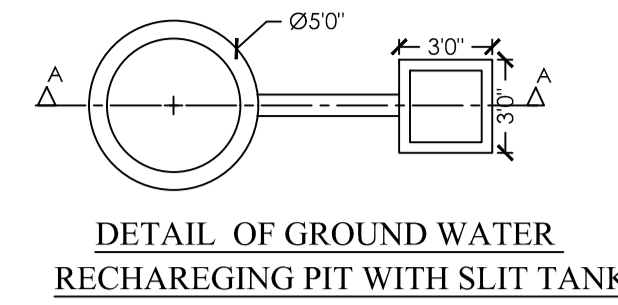

DETAIL OF GROUND WATER
RECHARGING PIT WITH SLIT TANK

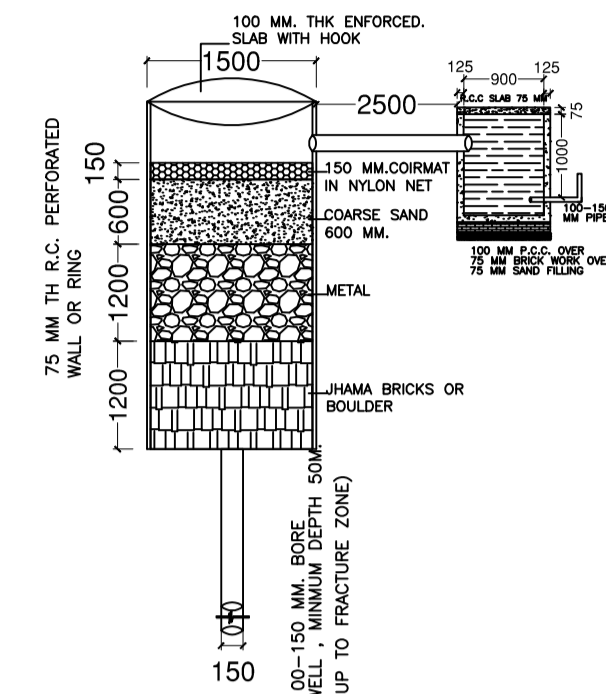

SECTION AT A-A (SCALE 1:50)

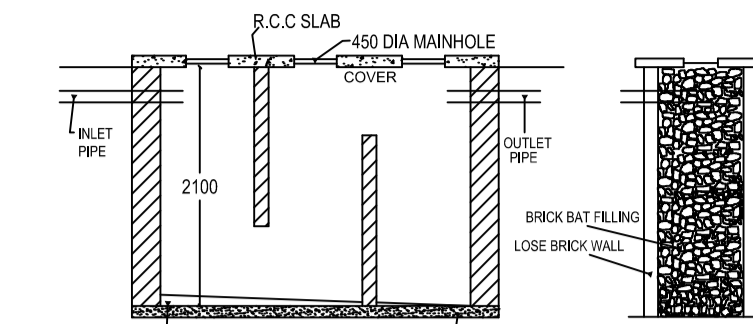

SECTION N-N

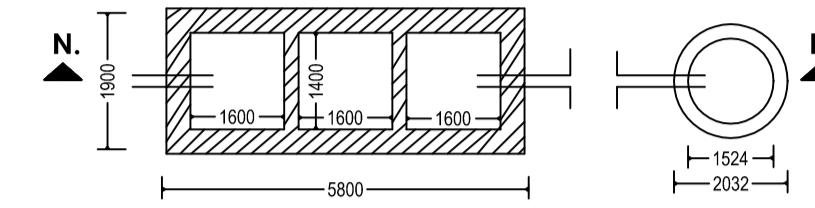

DETAIL OF SEPTIC TANK & SOAKPIT.

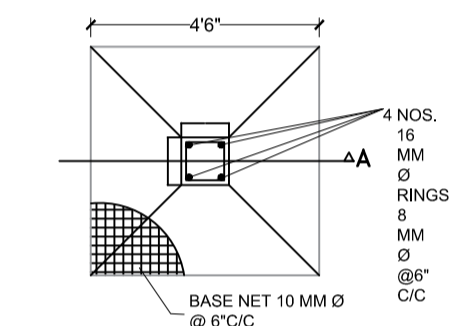

PLAN OF COLUMN FOUNDATION
SCALE= 1:50

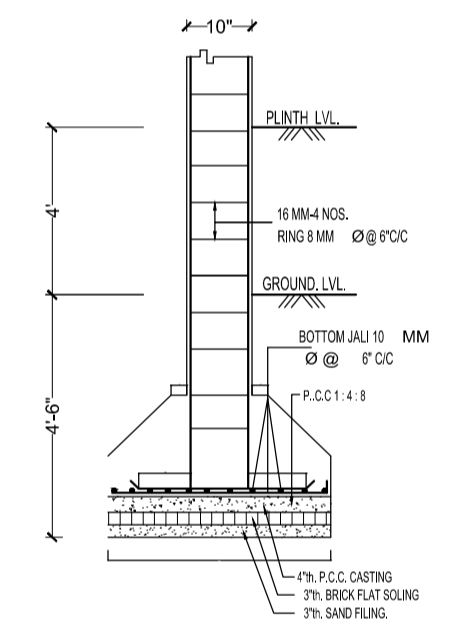

SECTION ON A-A
SCALE= 1:50

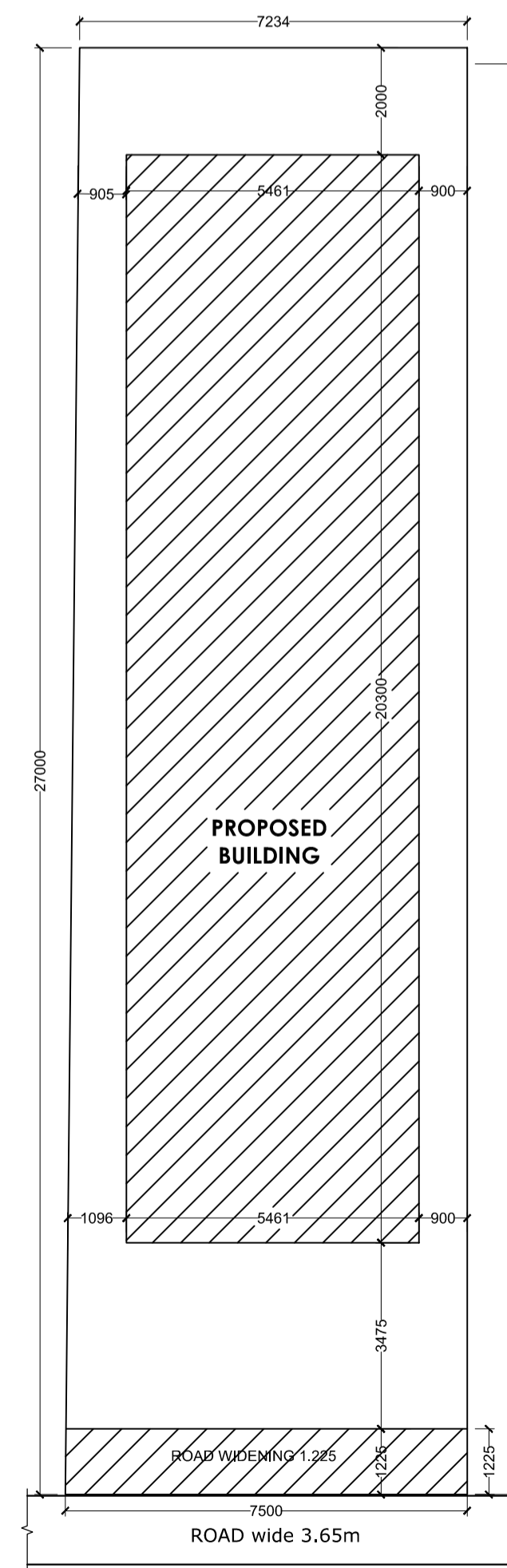

SITE PLAN
Scale - 1:100

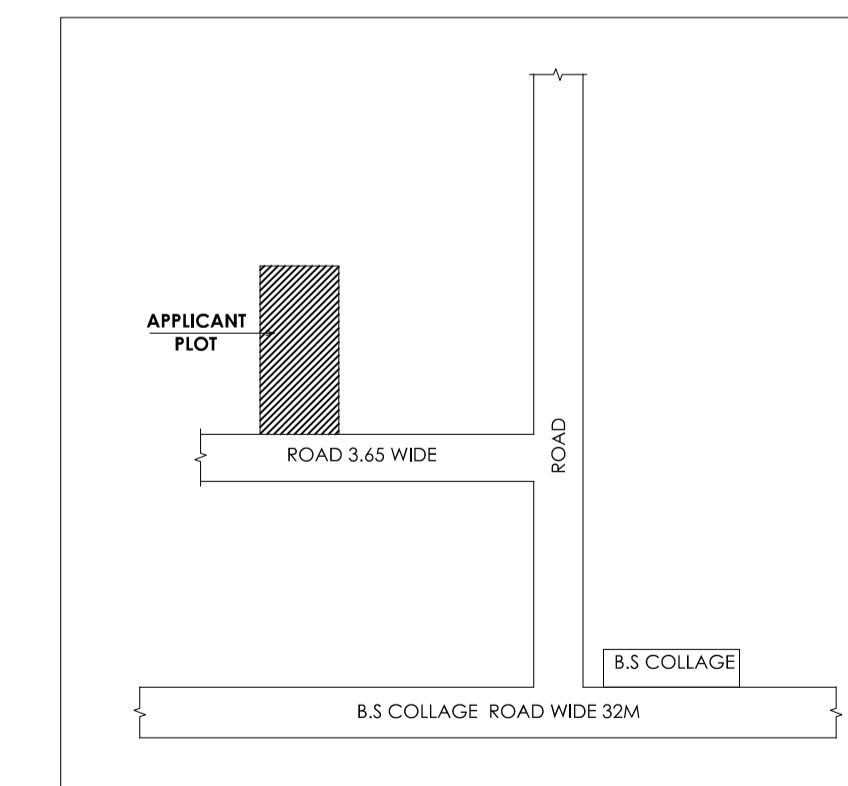

LOCATION PLAN
Scale - NTS

General notes	
1	ALL DIMENSION ARE IN MILLIMETRES UNLESS OTHERWISE STATED.
2	NO DIMENSION IS TO BE SCALED OFF THE DRAWING.
3	DRAWINGS TO BE READ IN CONJUNCTION WITH ALL RELEVANT DRAWINGS & SPECIFICATIONS.
4	REFER WRITTEN DIMENSIONS ONLY.
5	DOORS AND WINDOW FRAME NOT TO BE FIXED ALONG WITH BRICK WORK.
6	INTERNAL PLASTER SHOULD BE 12MM THICK AND EXTERNAL PLASTER IS 25MM THICK.
7	FOUNDATION DEPTH UPTO GOOD SOIL.
8	CEMENT MORTAR OF MIX (1:6) FOR ENTIRE STRUCTURE AND PLASTER WORK.
9	SEPTIC TANK WILL BE FLUSHING SYSTEM.
10	ALL REINFORCEMENT SHALL BE OF TOR STEEL OF GRADE FY-415.
11	GRADE OF CONCRETE SHALL BE M-20

schedule of openings				
TYPE	WIDTH	HEIGHT	SILL LVL	DISCRPTION
D	1000	2100	NILL	SINGLE SHUTTER FLUSH DOOR
D1	1000	2100	NILL	" "
D2	900	2100	NILL	" "
D3	700	2100	NILL	" "
CG	1500	2100	NILL	STEEL CHANNEL GATE
W	1500	1200	900	4 LEAF GLAZED WIND
W2	1200	1200	900	" "
W3	900	1200	900	" "
V	600	300	2400	VENTILATOR

schedule of area	
PLOT AREA AS PER SITE	- 198.902 SQ.M.
AREA OF GROUND FLOOR	- 110.852 SQ.M.
AREA OF FIRST FLOOR	- 110.852 SQ.M.
TOTAL BUILD UP AREA	- 221.704 SQ.M.
% OF COVERED AREA	- 55.73%
TOTAL F.A.R. ACHIEVED	- 1.11

PROPOSED RESIDENTIAL BUILDING PLAN OF ANUP KUMAR TOPPO, S/O, LATE - GOVARDHAN TOPPO. PLOT NO:-520/462, KHATA NO:-305/140 ,WORD NO:-23. THANA NO:-197,AREA - 05 DISMIL. MAUJA- JURIYA, LOHARDAGA. THANA- LOHARDAGA. (JHARKHAND)

architect **AH GROUP** Architecture & Design
 New Road, Lohardaga (Jharkhand)
 Mobile No: 09304254642
 E-mail:- mdtaul.haque265@gmail.com

ISSUE ONLY FOR CLIENT		
SCALE	DATE	SHEET NO.
1 : 100		01 OF 01
CLIENT	ENGINEER / ARCHITECT	

CLIENT		ENGINEER / ARCHITECT	
--------	--	----------------------	--