

FRONT ELEVATION
Scale - 1:100

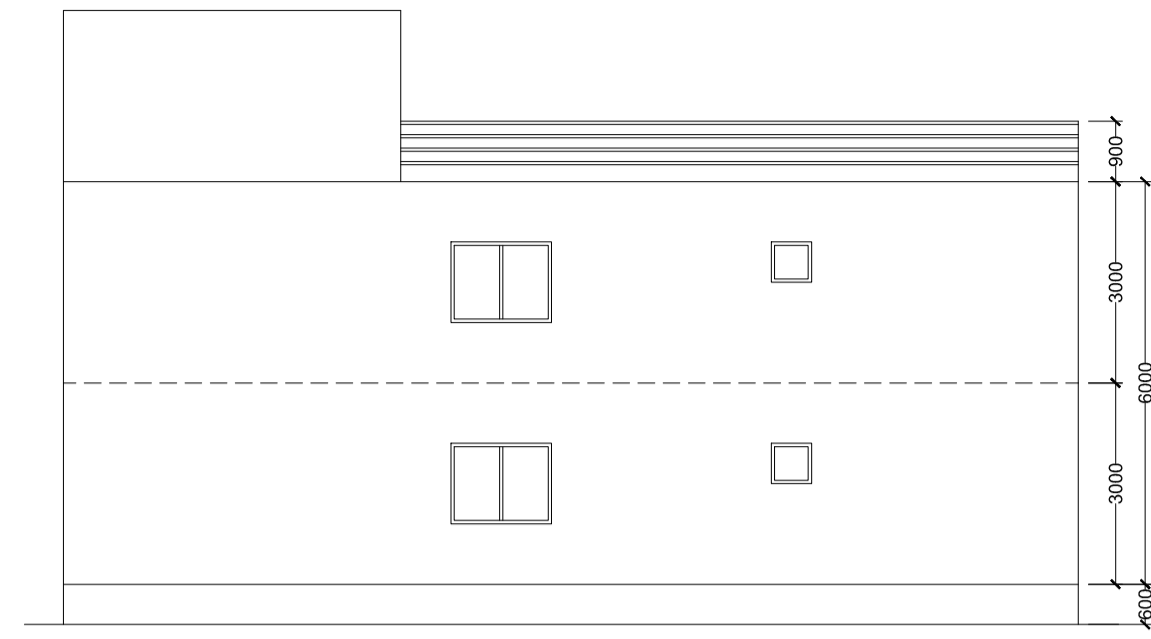

RIGHT SIDE ELEVATION
Scale - 1:100

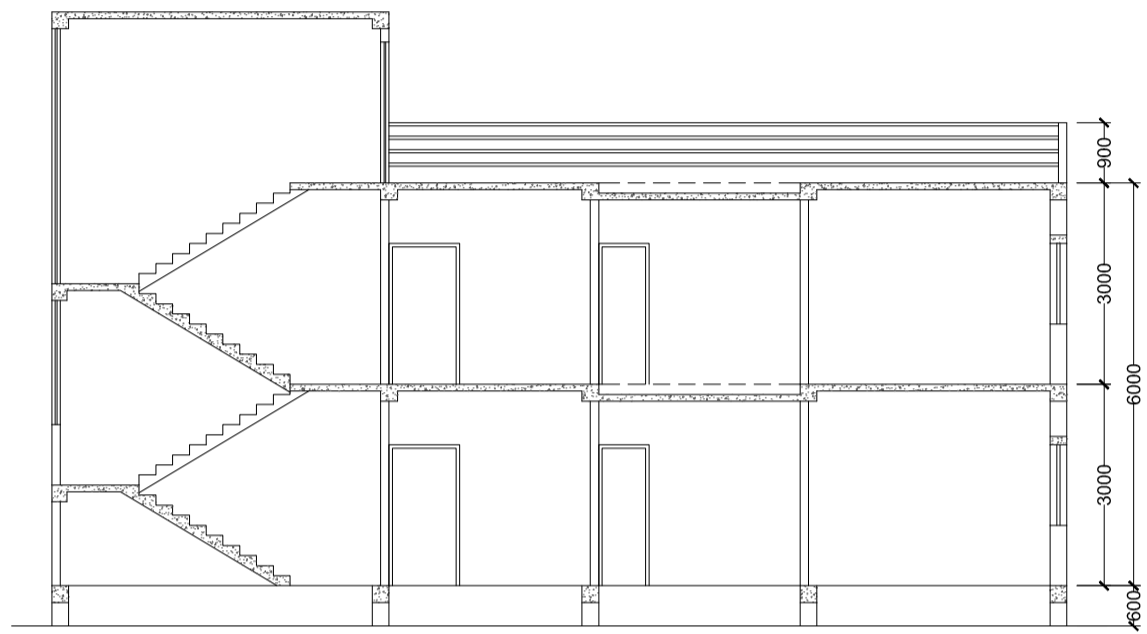

SECTION A-A
Scale - 1:100

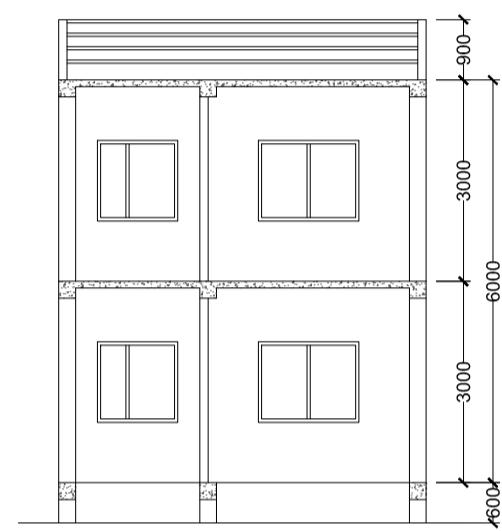

SECTION B-B
Scale - 1:100

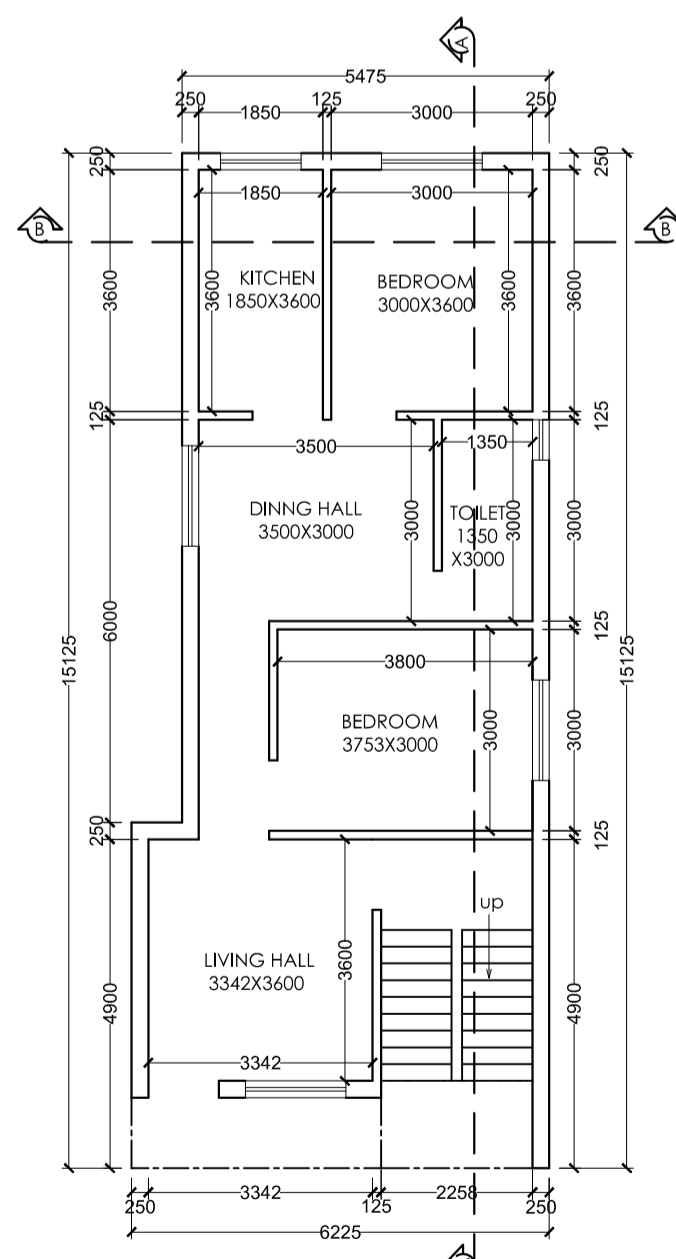

GROUND FLOOR PLAN
Scale - 1:100

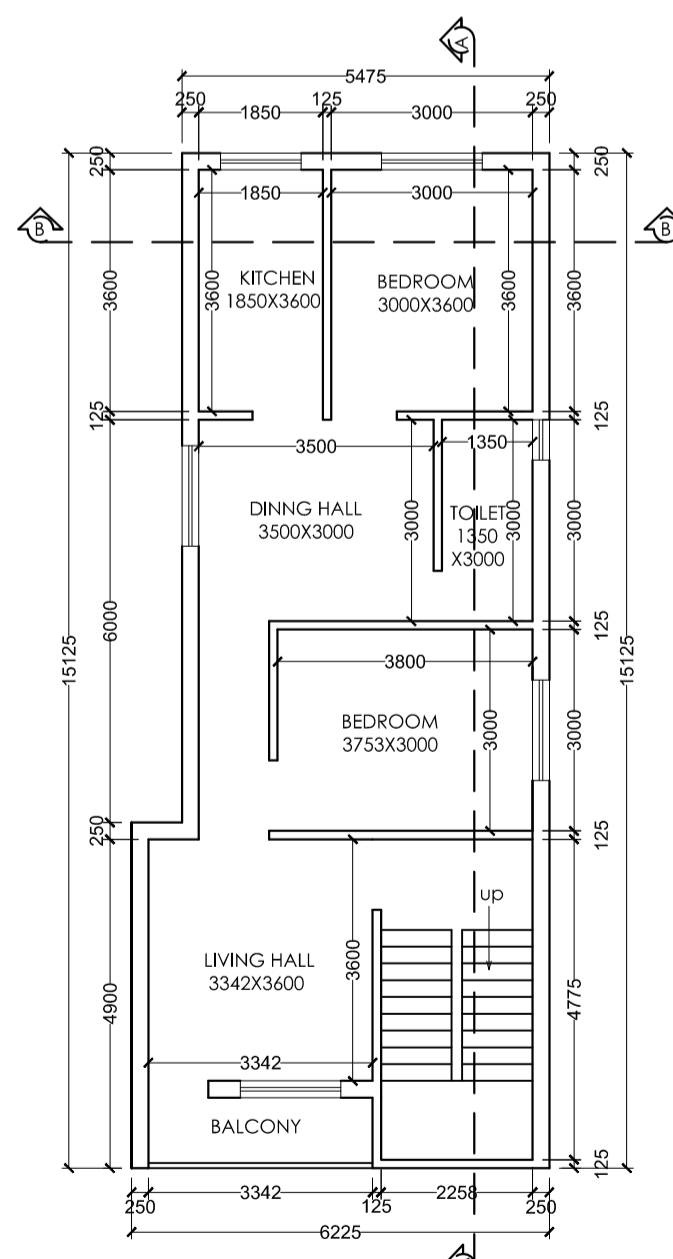

FIRST FLOOR PLAN
Scale - 1:100

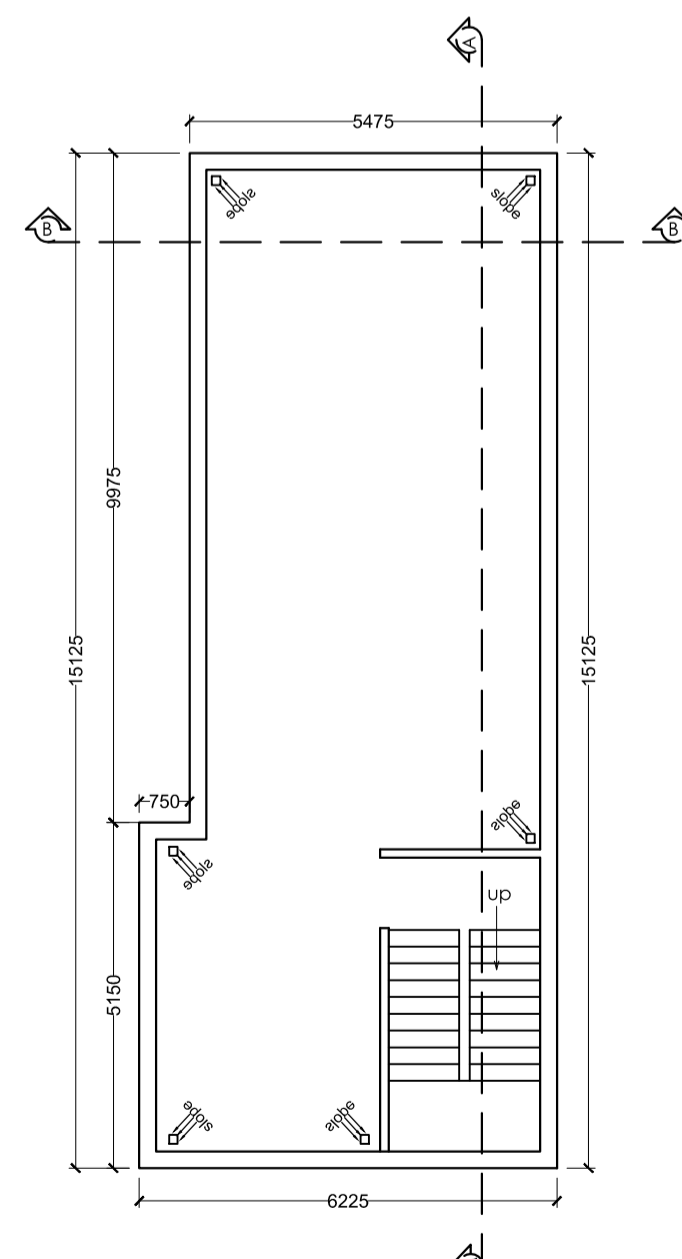

TERRACE FLOOR PLAN
Scale - 1:100

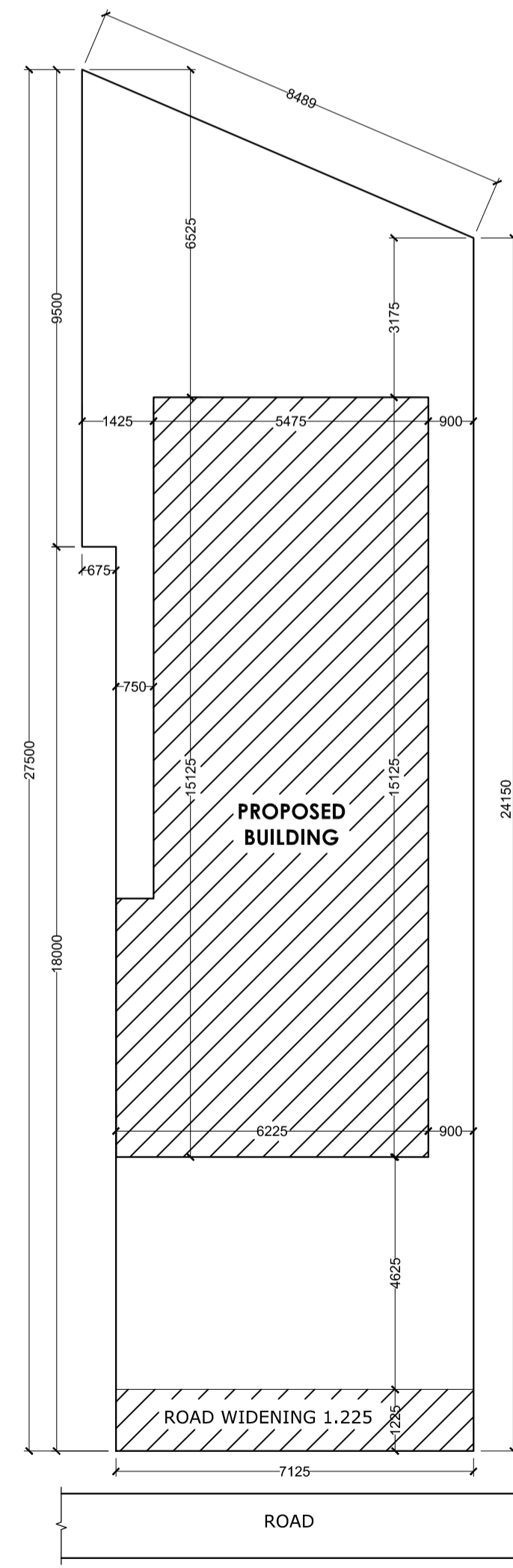

SITE PLAN
Scale - 1:100

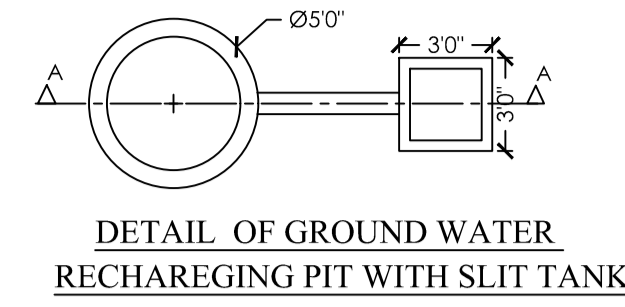

DETAIL OF GROUND WATER
RECHARGING PIT WITH SLIT TANK

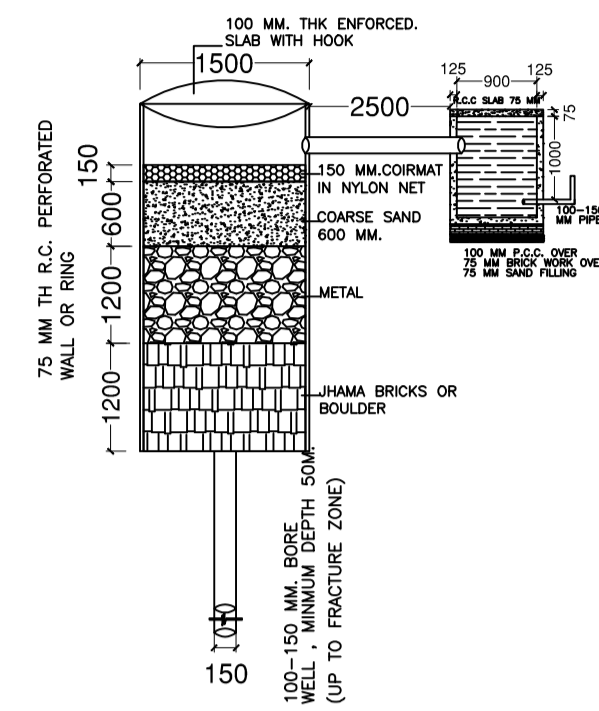

SECTION AT A-A (SCALE 1:50)

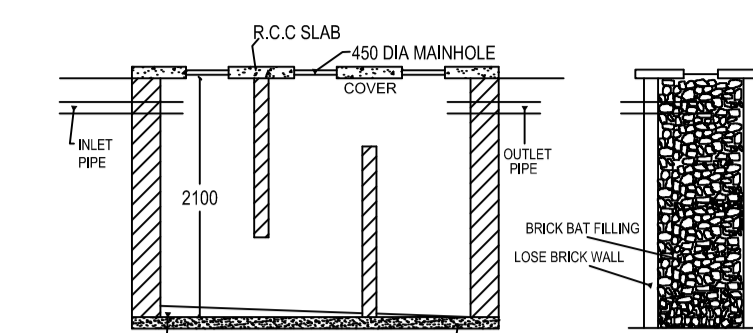

SECTION N-N

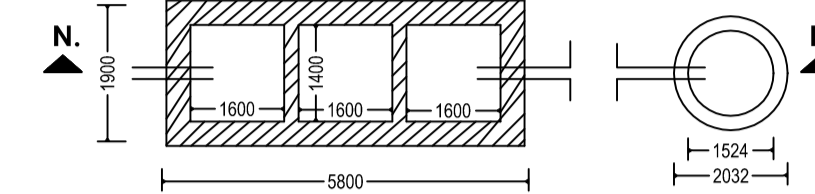

DETAIL OF SEPTIC TANK & SOAKPIT

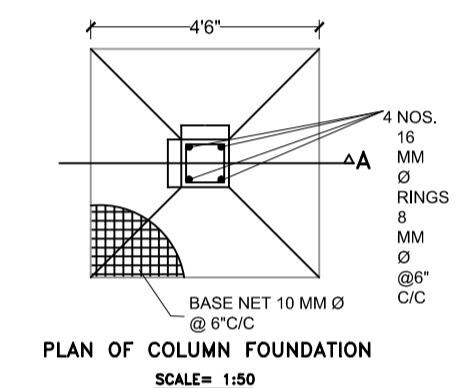

PLAN OF COLUMN FOUNDATION
SCALE= 1:50

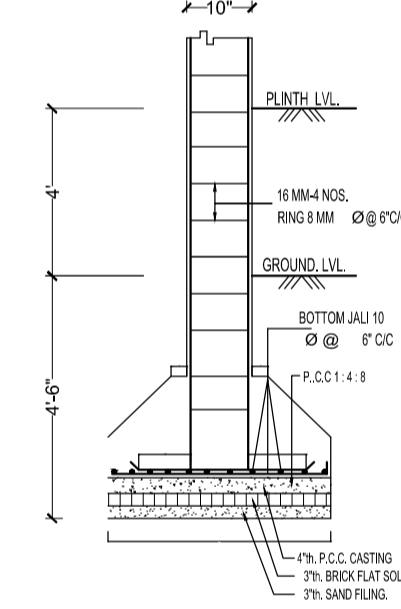

SECTION ON A-A
SCALE= 1:50

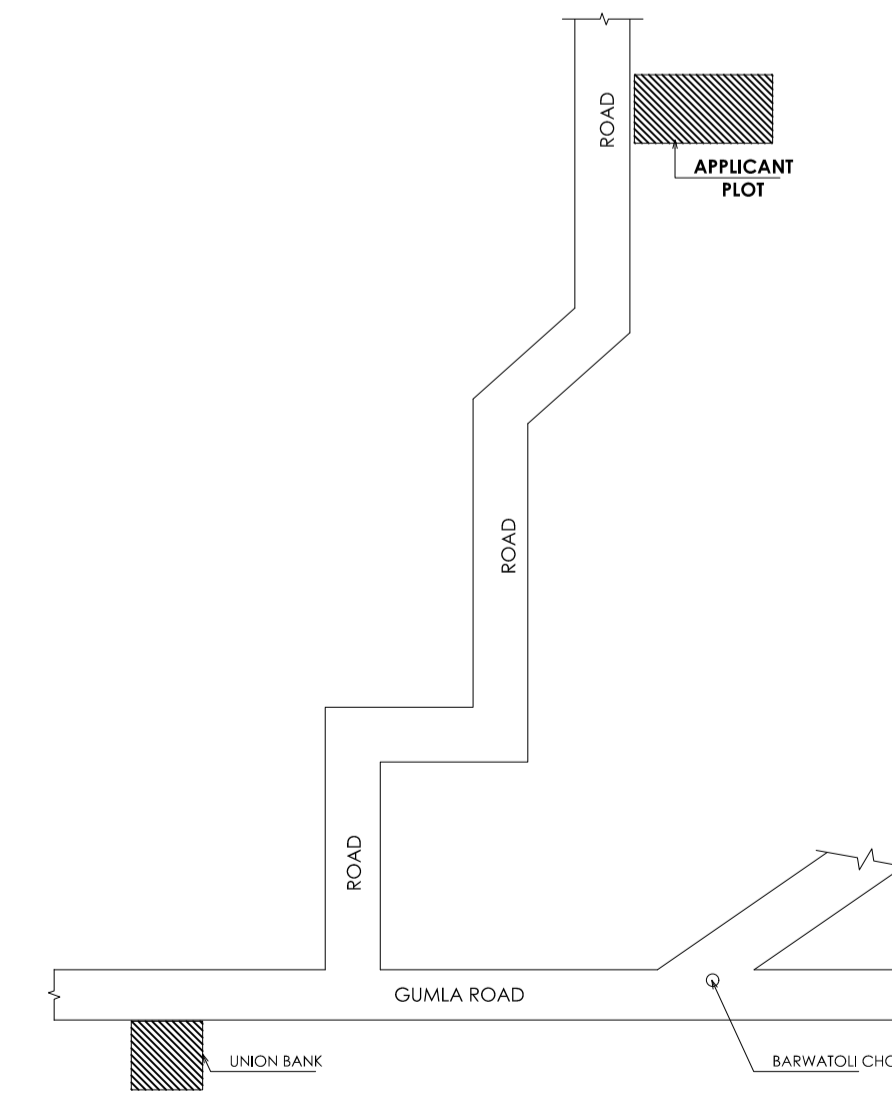

LOCATION PLAN
Scale - NTS

General notes	
1	ALL DIMENSION ARE IN MILLIMETRES UNLESS OTHERWISE STATED.
2	NO DIMENSION IS TO BE SCALED OFF THE DRAWING.
3	DRAWINGS TO BE READ IN CONJUNCTION WITH ALL RELEVANT DRAWINGS & SPECIFICATIONS.
4	REFER WRITTEN DIMENSIONS ONLY.
5	DOORS AND WINDOW FRAME NOT TO BE FIXED ALONG WITH BRICK WORK.
6	INTERNAL PLASTER SHOULD BE 12MM THICK AND EXTERNAL PLASTER IS 25MM THICK.
7	FOUNDATION DEPTH UPTO GOOD SOIL.
8	CEMENT MORTAR OF MIX (1:6) FOR ENTIRE STRUCTURE AND PLASTER WORK.
9	SEPTIC TANK WILL BE FLUSHING SYSTEM.
10	ALL REINFORCEMENT SHALL BE OF TOR STEEL OF GRADE FY-415.
11	GRADE OF CONCRETE SHALL BE M-20

schedule of openings					
	TYPE	WIDTH	HEIGHT	SILL LVL	DISCRIPTION
	D	1000	2100	NILL	SINGLE SHUTTER FLUSH DOOR
	D1	1000	2100	NILL	" "
	D2	900	2100	NILL	" "
	D3	700	2100	NILL	" "
	CG	1500	2100	NILL	STEEL CHANNEL GATE
	W	1500	1200	900	4 LEAF GLAZED WIND
	W2	1200	1200	900	" "
	W3	900	1200	900	" "
	V	600	300	2400	VENTILATOR

schedule of area	
PLOT AREA AS PER SITE	- 189.285 SQ.M.
AREA OF GROUND FLOOR	- 86.671 SQ.M.
AREA OF FIRST FLOOR	- 86.671 SQ.M.
TOTAL BUILD UP AREA	- 173.342 SQ.M.
% OF COVERED AREA	- 45.788%
TOTAL F.A.R. ACHIEVED	- 0.91

owner
PROPOSED RESIDENTIAL BUILDING PLAN OF MONICA TIRKEY, W/O KUMAR ANAND TIRKEY, PLOT NO. :- 955, KHATA NO. :- 348, THANA NO. :- 194, WARD NO. :- 23, AREA :- 5 DECIMAL, MAUZA :- LOHARDAGA, DIST - LOHARDAGA - 835302, STATE JHARKHAND

architect
AH GROUP
Architecture & Design
New Road, Lohardaga (Jharkhand)
Mobile No: 99304254642
E-mail:- mdataul.haque265@gmail.com

ISSUE ONLY FOR CLIENT		
SCALE	DATE	SHEET NO.
1 : 100		01 OF 01

CLIENT	ENGINEER / ARCHITECT
--------	----------------------