

COHARDAGA MUNICIPALITY P.S & DIST. COHARDAGA
 SURVEY PART OF PLOT NO. 772
 SHOWN IN INDEX SCALE 1"=40'

ORIGINAL

526

Plotting by
 Parish Kumar?
 Pinner
 28/03/10
 99340-24725

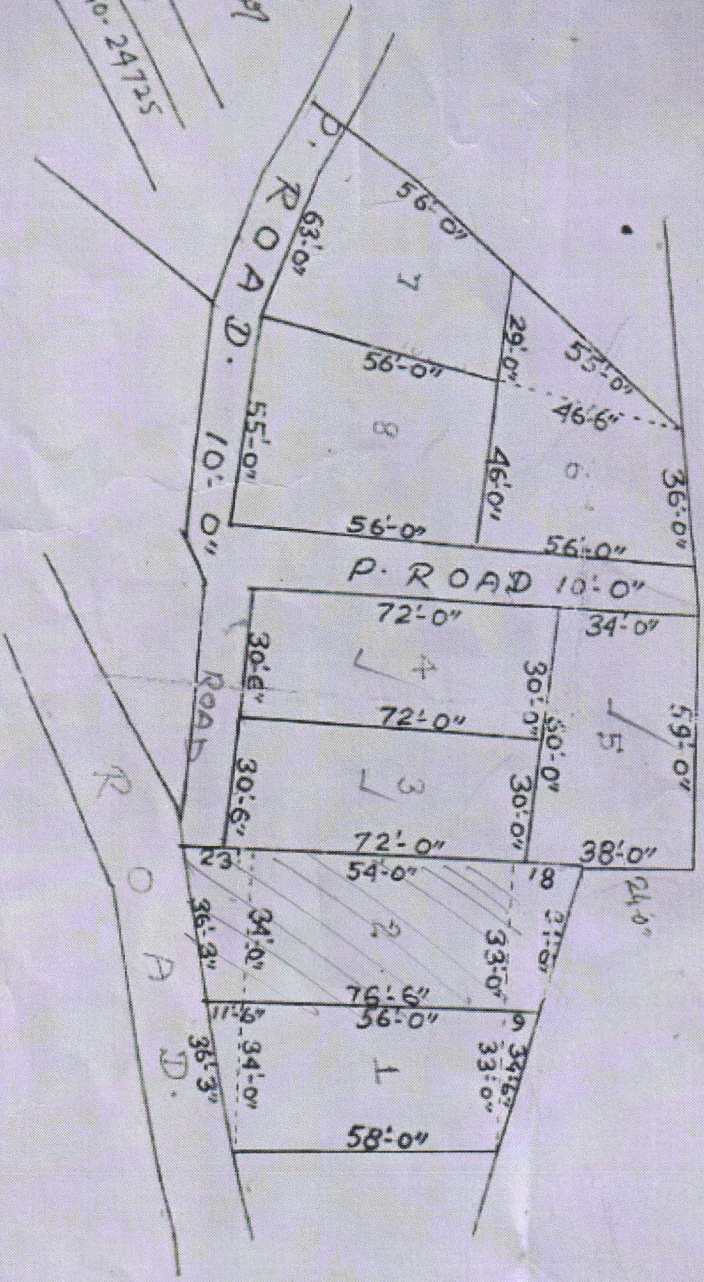

10.5 Dec.

S. NO.	AREA
1	52 KAR
2	66 1/2 KAR
3	50 KAR
4	50 KAR
5	49 1/4 KAR
6	65 KAR
7	59 1/4 KAR
8	65 KAR
ROAD.	69 KAR

ORIGINAL
 VILLAGE LOHARDAGA THANA NO 194 THANA
 DIST LOHARDAGA SURVEY PART OF PLOT NO
 540 & 539/2558 AREA 10.5 DECIMAL MORE OR
 LESS SHOWN IN RED WASHED SCALE 64"=1"
 (M.S. PLOT NO 772)

PLOT NO	AREA
540	6.8
539	4.2
<u>2558</u>	<u>10.5</u>

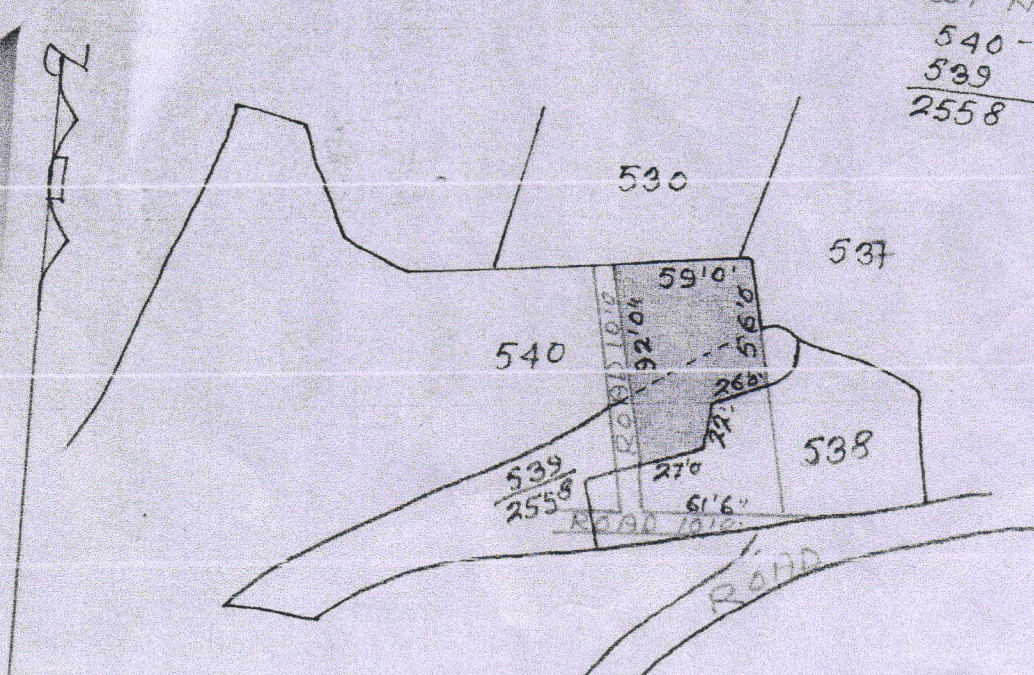

Witnessed by
 V. Durgam

ॐ नमो भगवते वासुदेवाय

ORIGINAL
 LDAGA MUNICIPALITY P.S & DISTT. LDHARDAGA
 OF PLOT NO. 772 AREA $6\frac{3}{4}$ DEC. MORE OR LESS
 RED WASHED SCALE 1" = 40' 0"

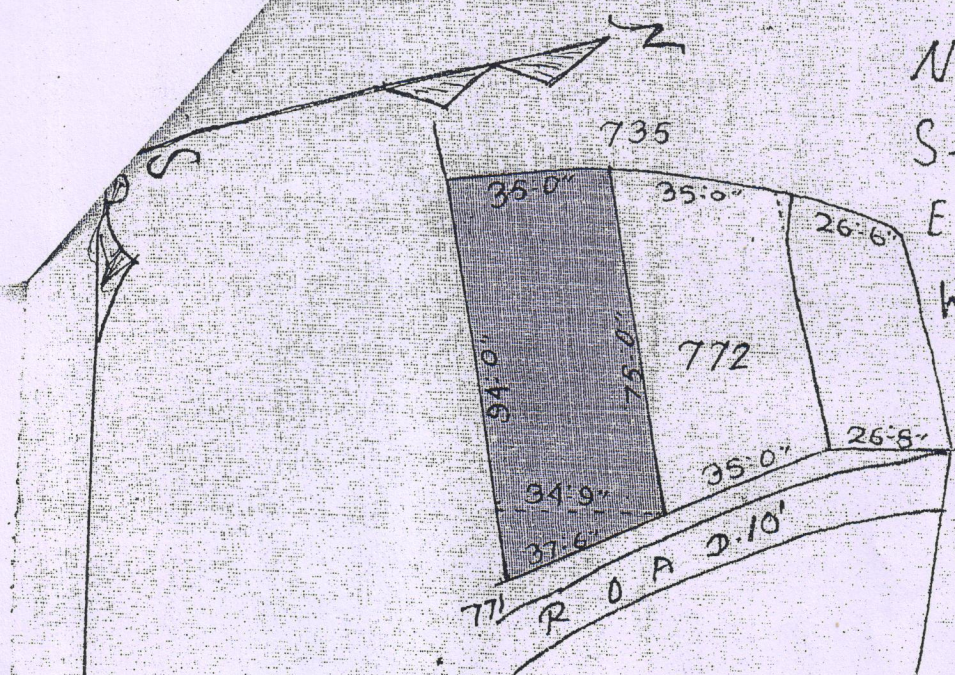

N- 75'
 S- 94'
 E- 37'-6"
 W- 35'

Witnessed by
 Parash Kumar
 Amin
 27.06.2014

Plot 772
 21/07/2014