

Project Title : ST.URSLA HOSPITAL

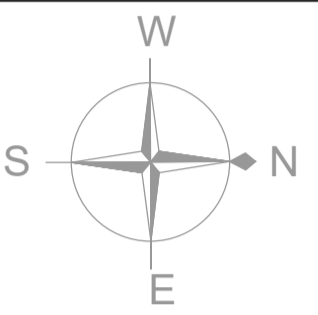
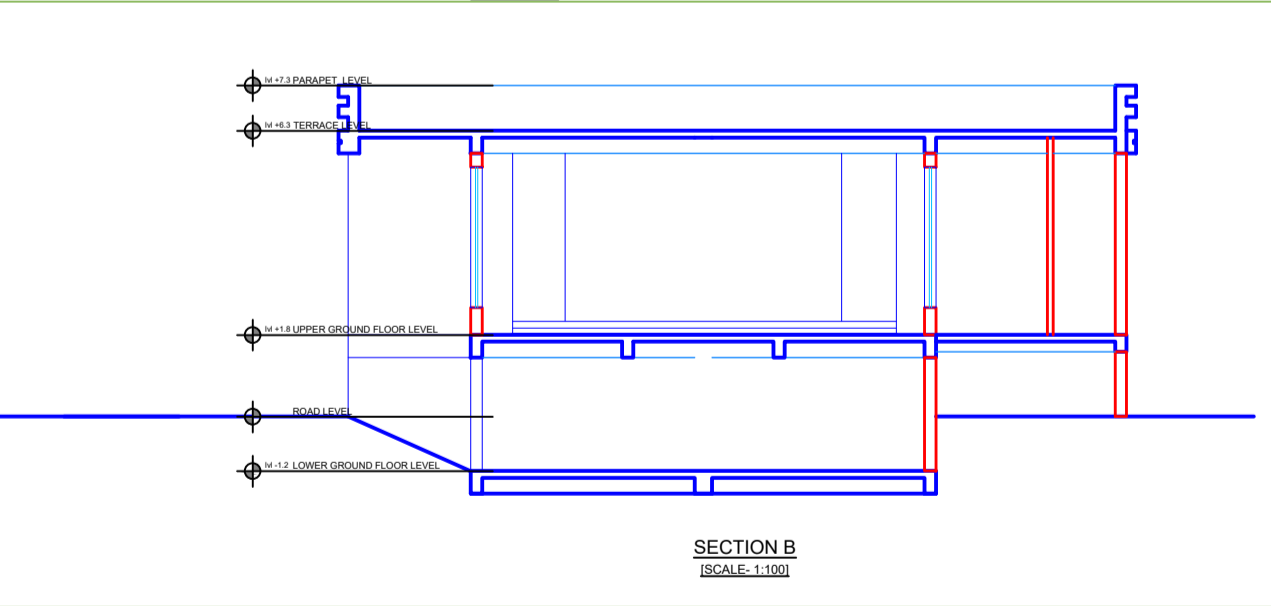
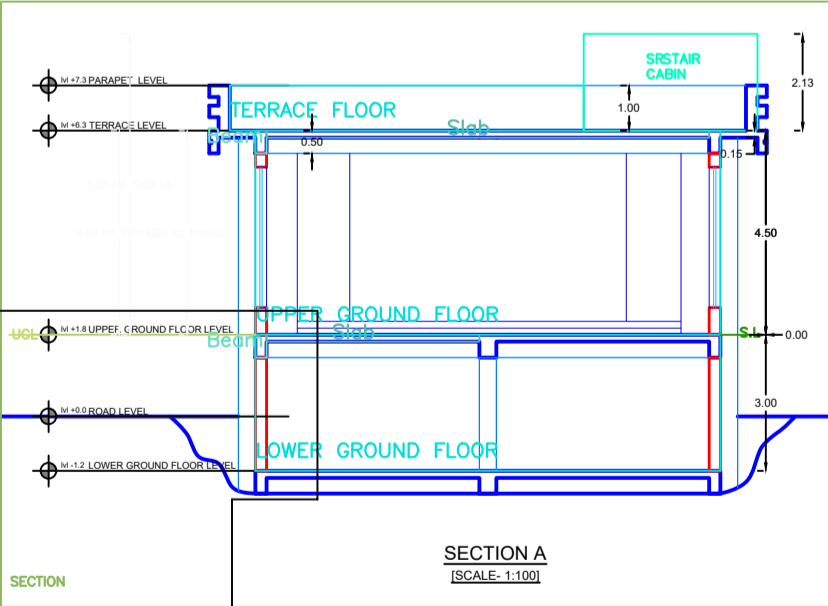
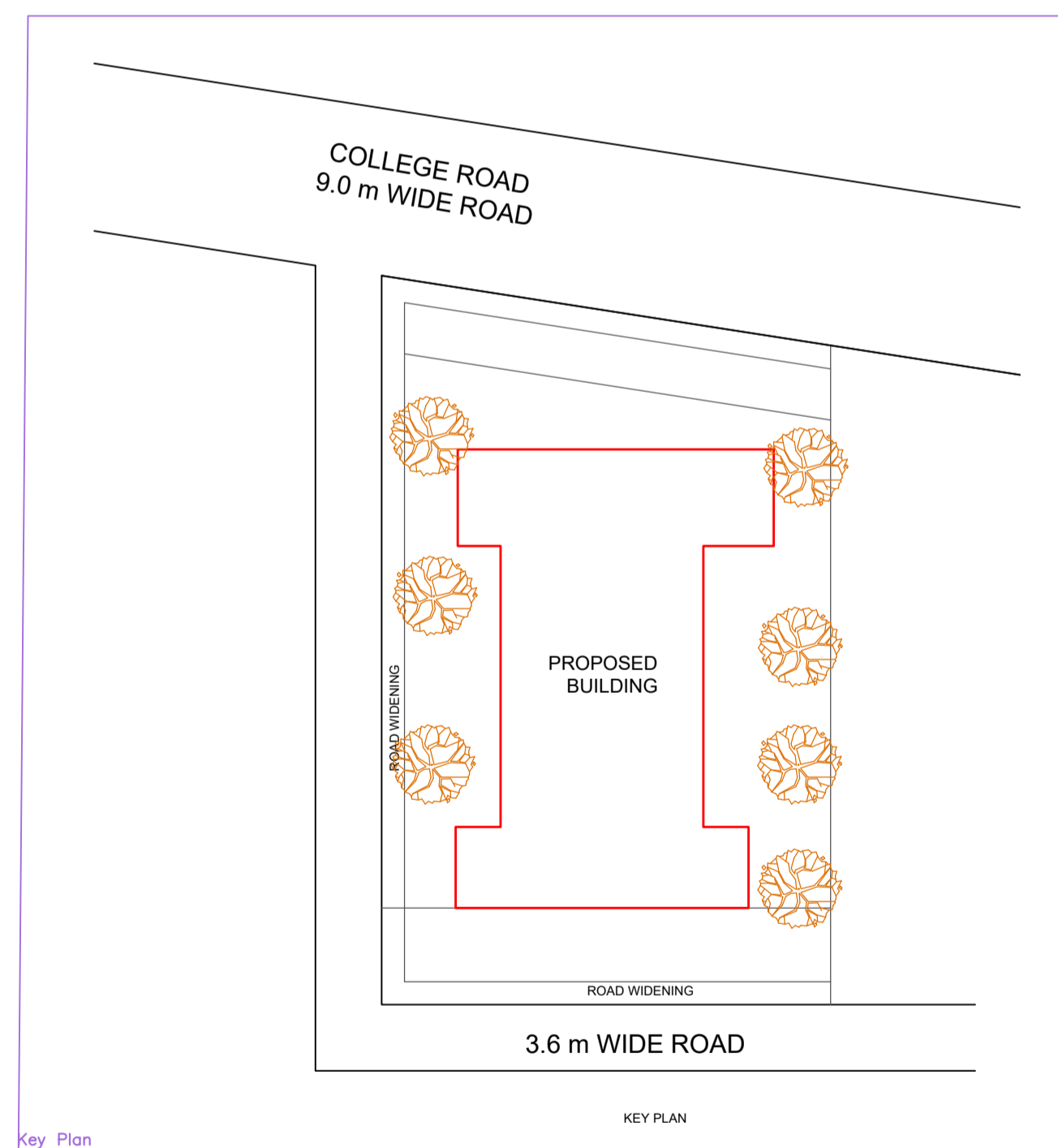
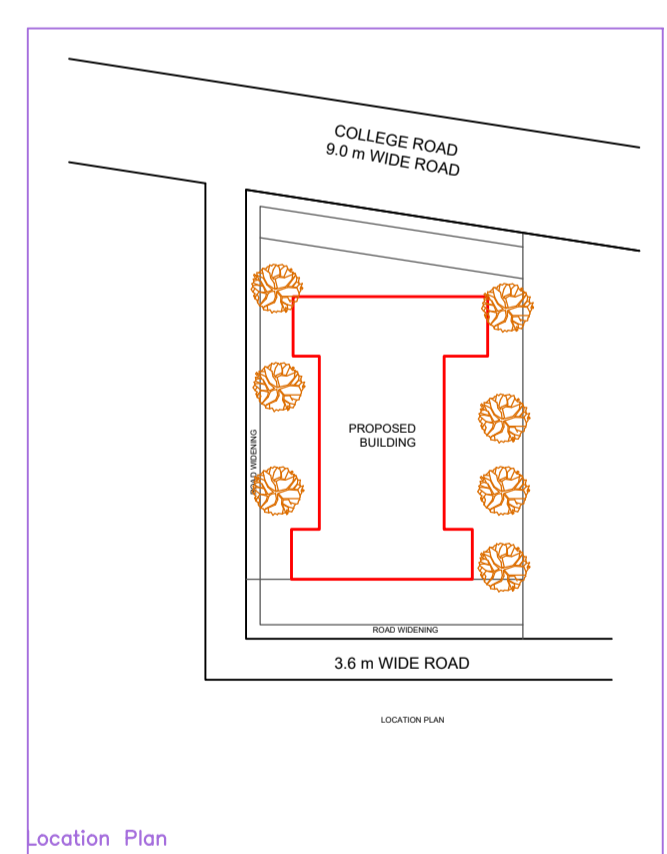
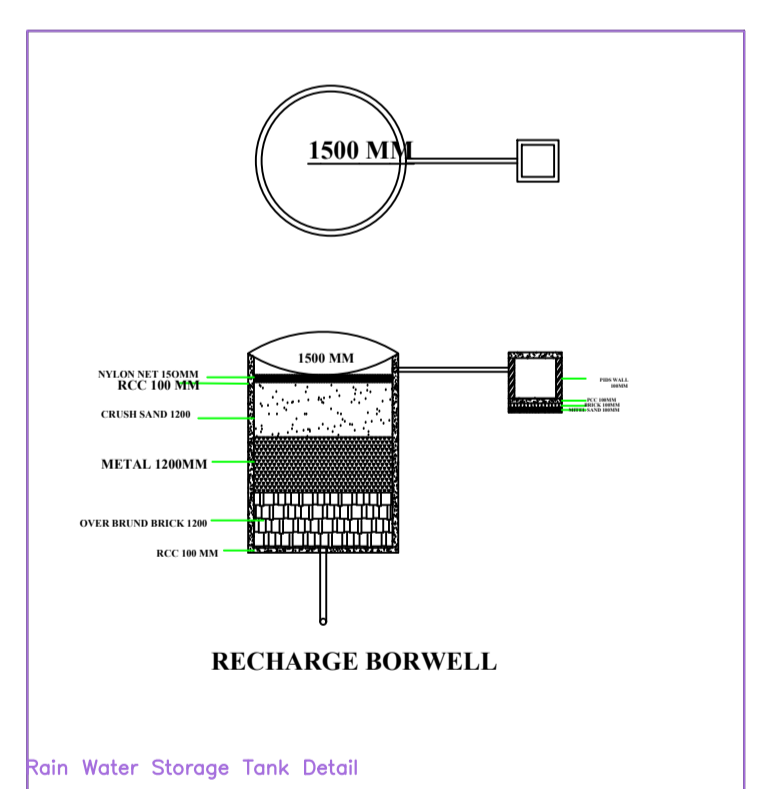
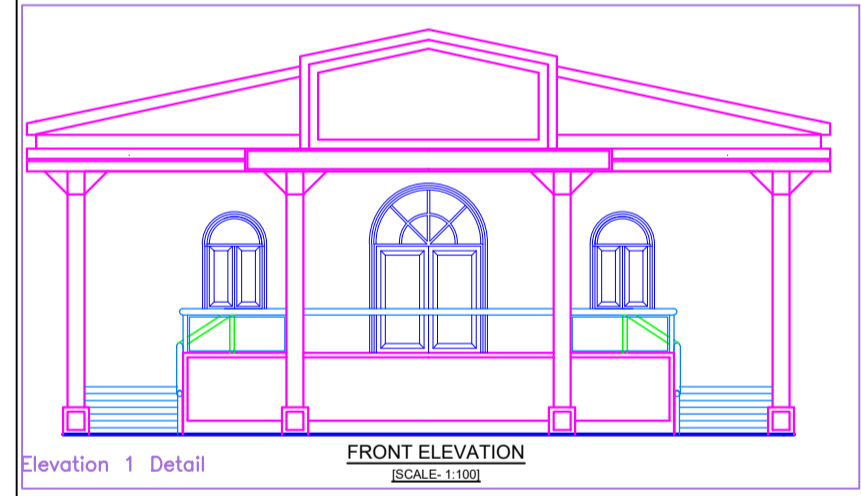
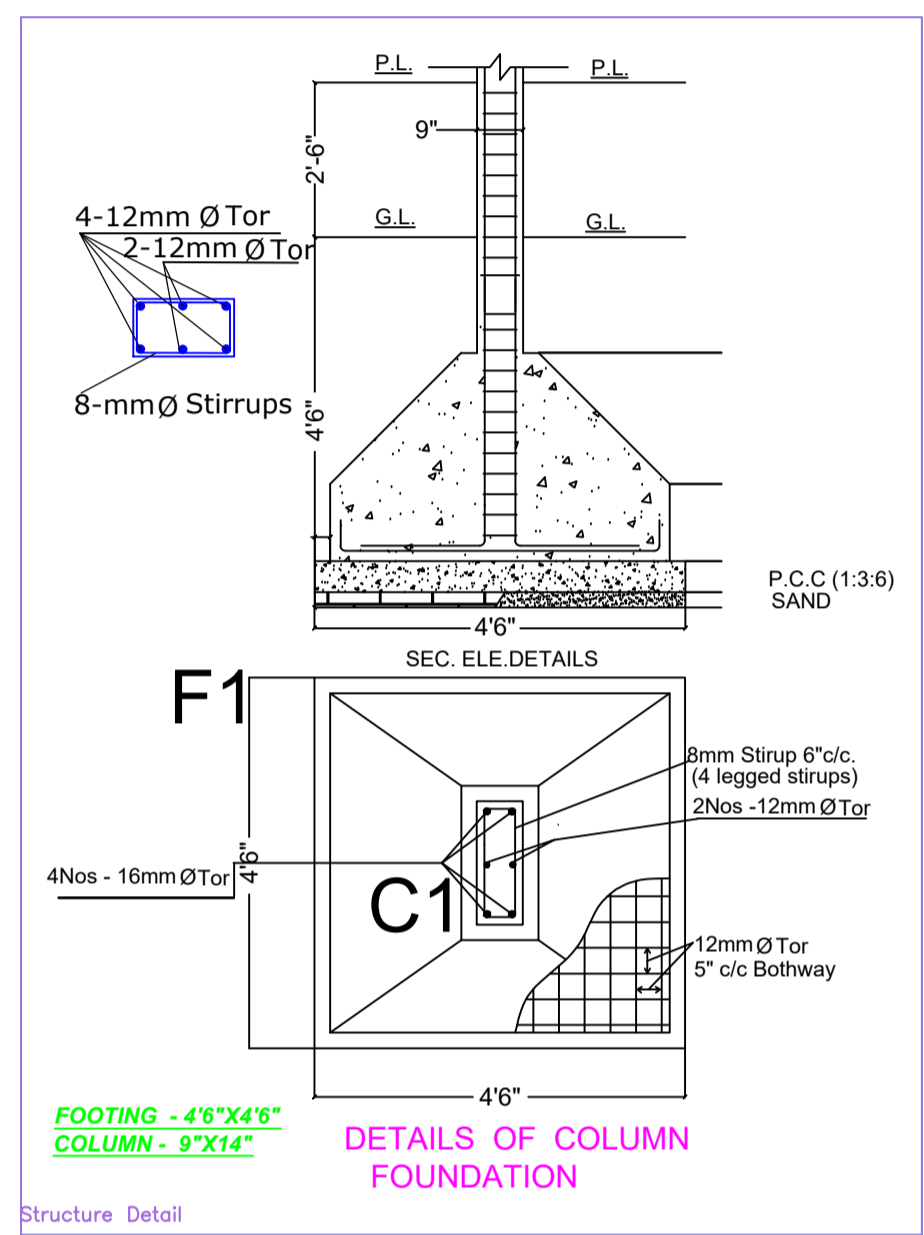
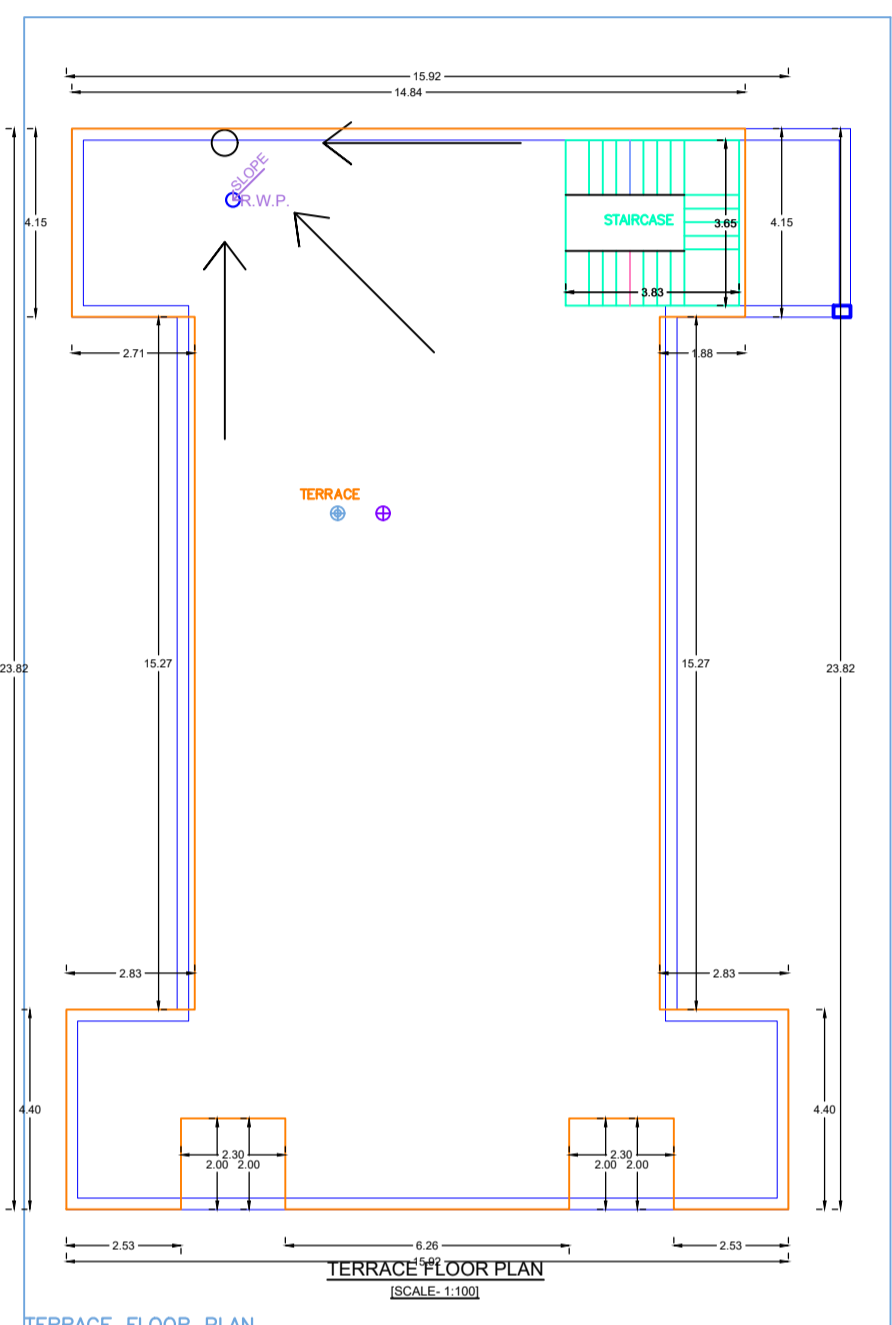
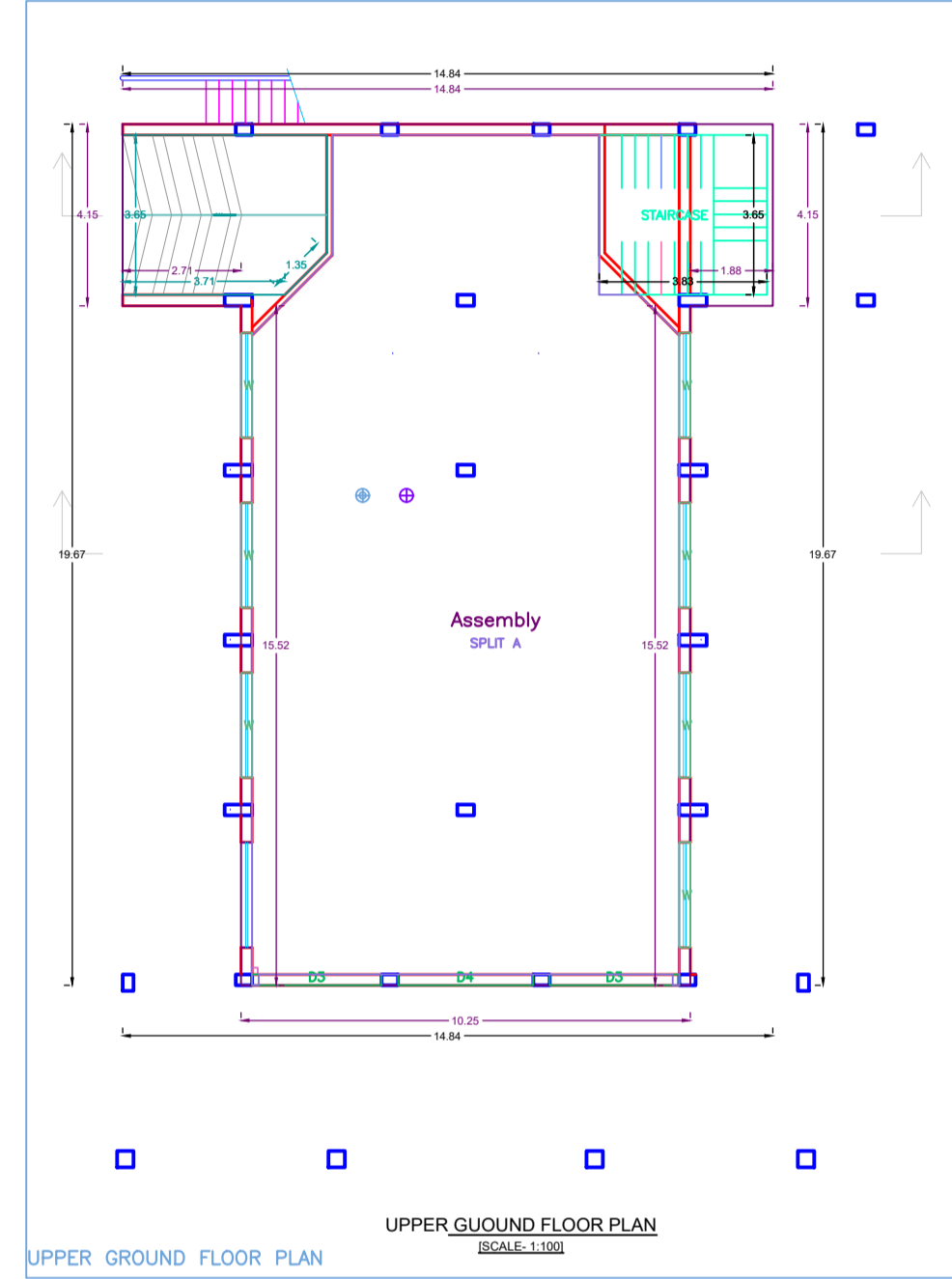
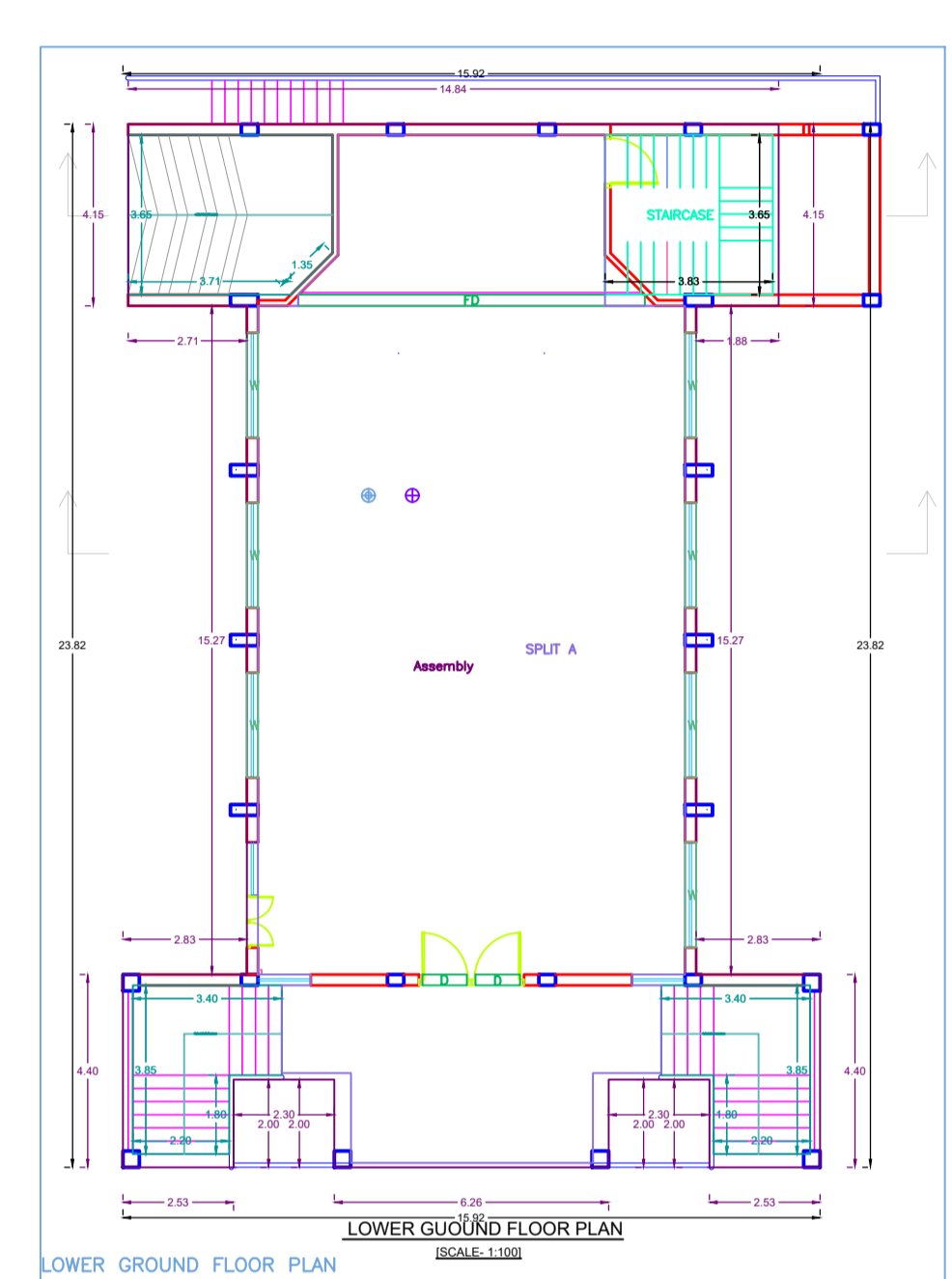

LOCATION PLAN (N.T.S.)

- ### SPECIFICATIONS
- 1) FOUNDATION- 150MM THICK P.C.C OVER BRICK SOLING OVER 75MM THICK SAND FILLING
 - 2) BRICK WORK- BRICK WORK IN CEMENT MORTAR WITH FIRST CLASS BRICK
 - 3) LINTEL- 150MM THICK R.C.C LINTEL
 - 4) ROOFING- 50MM THICK LIME TERRACING OVER 100MM THICK R.C.C ROOF SLAB
 - 5) FLOORING- 25MM THICK MARBLE FLOOR OVER 100MM THICK DRY RAISED WORK
 - 6) PLASTER- 12MM THICK CEMENT PLASTER ON INTERNAL WALLS AND 15MM THICK ON EXTERNAL WALLS. OF BUILDING. EXTERIOR GRADE PAINT ON EXTERIOR FINISH AND WASHABLE ACRYLIC DISTEMPER OVER PUTTY ON INTERIOR FINISH.

AREA CALCULATION

TOTAL SITE AREA = 917Sq.m
 BUILT UP AREA -
 286.5 Sq.m - GROUND FLOOR
 206.0 Sq.m - LOWER GROUND FLOOR
 492.50 Sq.m - TOTAL BUILT-UP AREA
 GROUND COVERAGE
 286.5 X 100 = 917
 F.A.R. = 492.5 / 0.53
 917

PROPOSED CHAPPEL AT COLLEGE ROAD, LOHARDAGA JHARKHAND

FOR :
 ST.URSLA HOSPITAL
 MS PLOT NO. 639
 KHATA NO.-
 THANA NO.- 194

DRAWING NAME : SUBMISSION DRAWING

SHEET NO.	SHEET SIZE	ARCHITECT:
1	A1	ASHISH DEEP TOPPO 7992304518
ALL DIMENSIONS IN M		SCALE - AS MENTIONED