

FRONT ELEVATION
Scale - 1:100

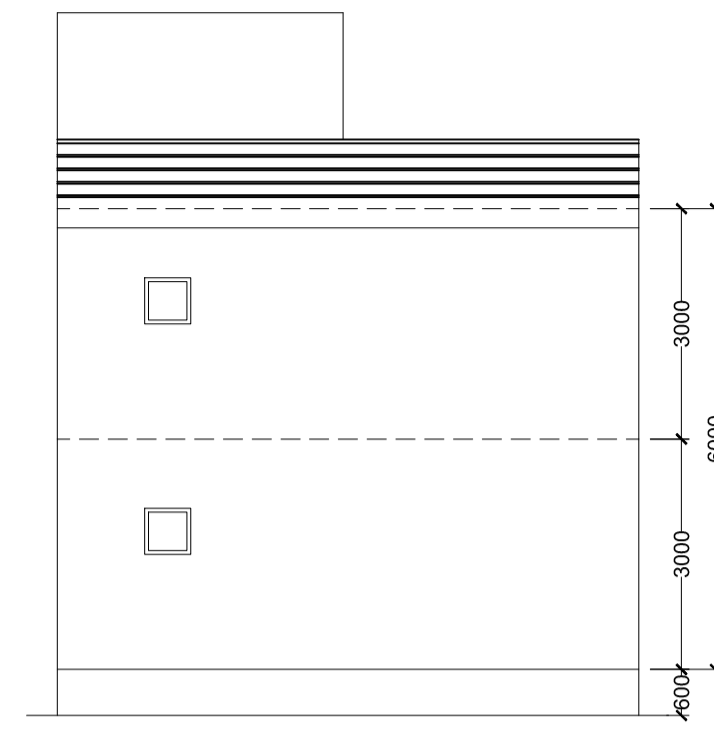

RIGHT SIDE ELEVATION
Scale - 1:100

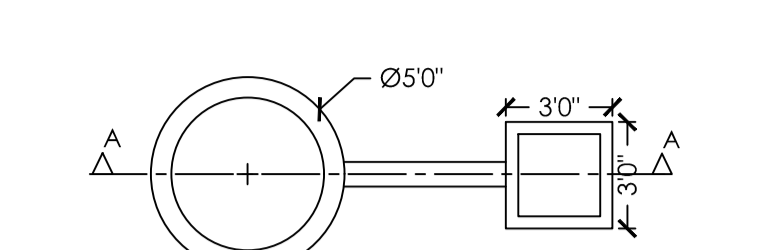

DETAIL OF GROUND WATER
RECHARGING PIT WITH SLIT TANK

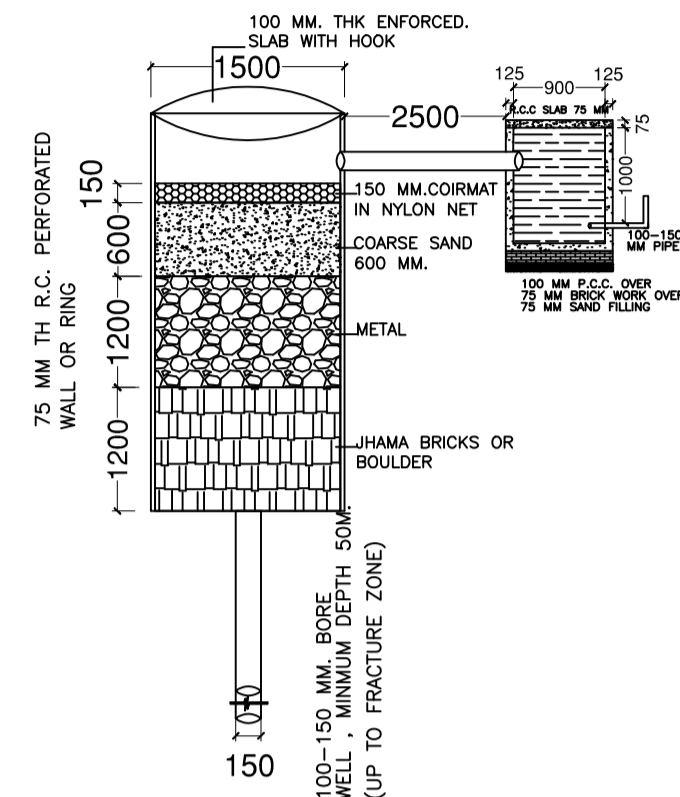

SECTION AT A-A (SCALE 1:50)

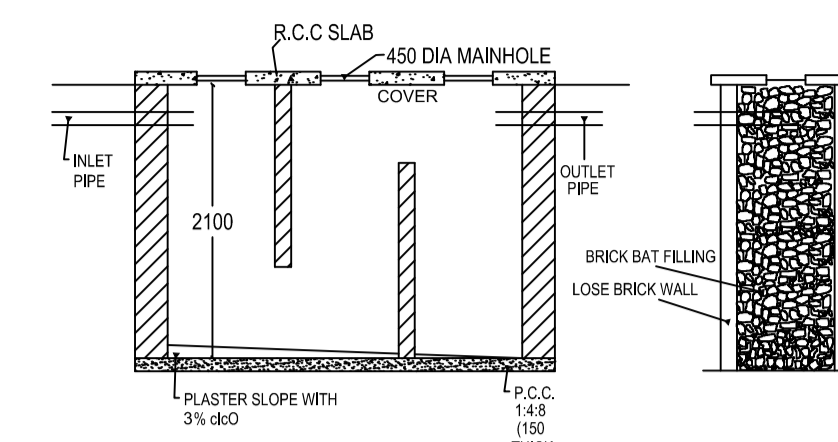

SECTION N.-N.

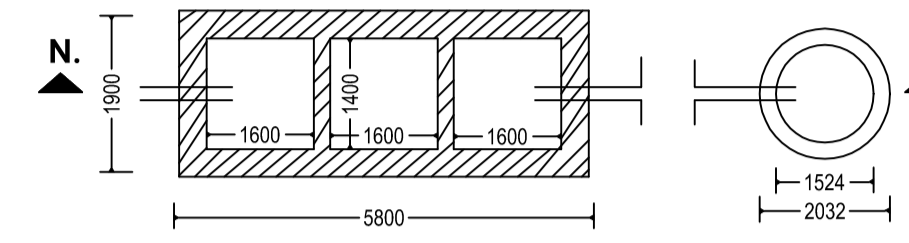

DETAIL OF SEPTIC TANK & SOAKPIT.

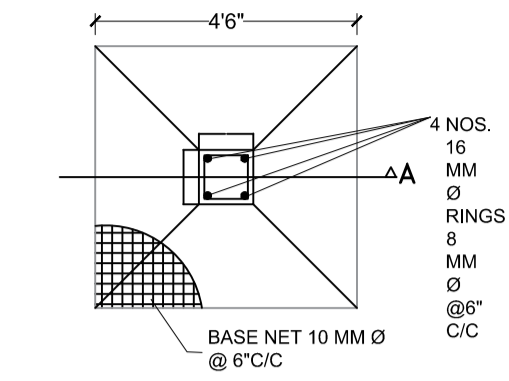

PLAN OF COLUMN FOUNDATION
SCALE= 1:50

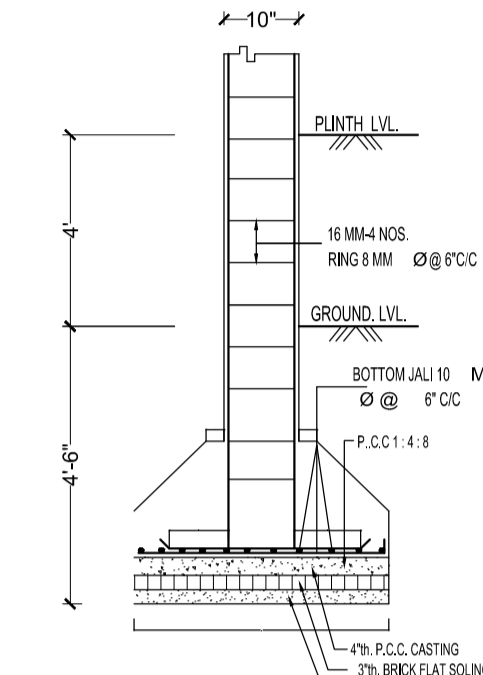

SECTION ON A-A
SCALE= 1:50

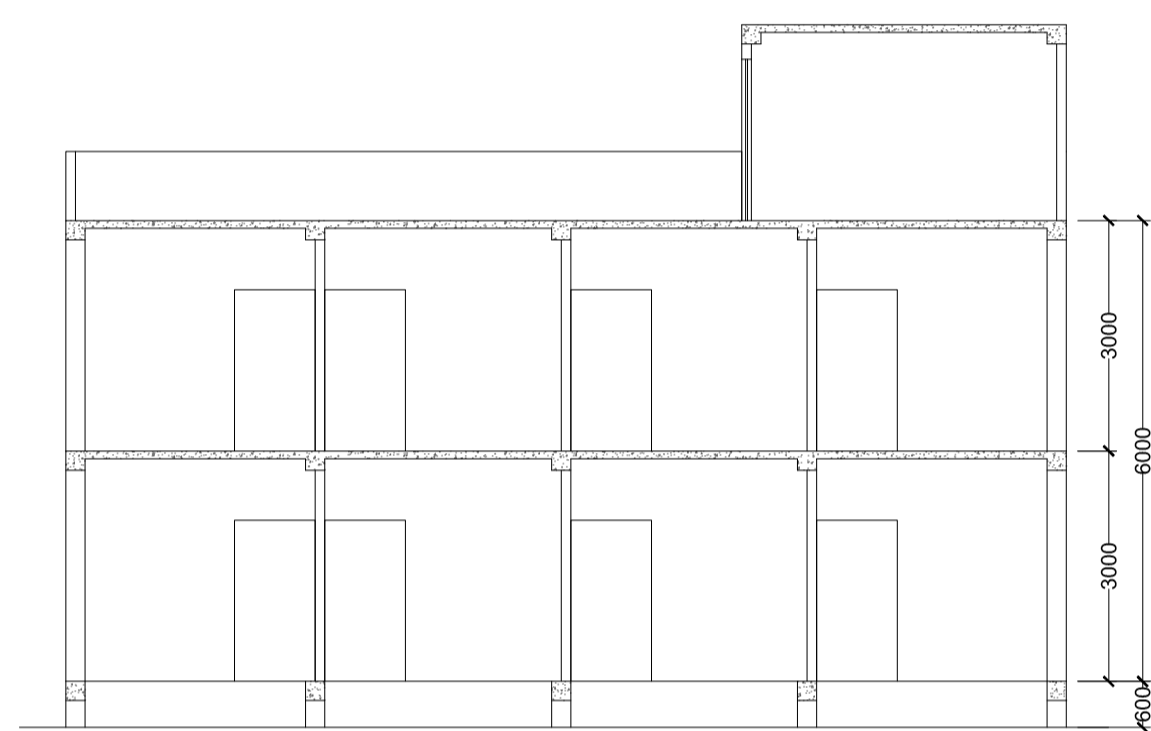

SECTION B-B
Scale - 1:100

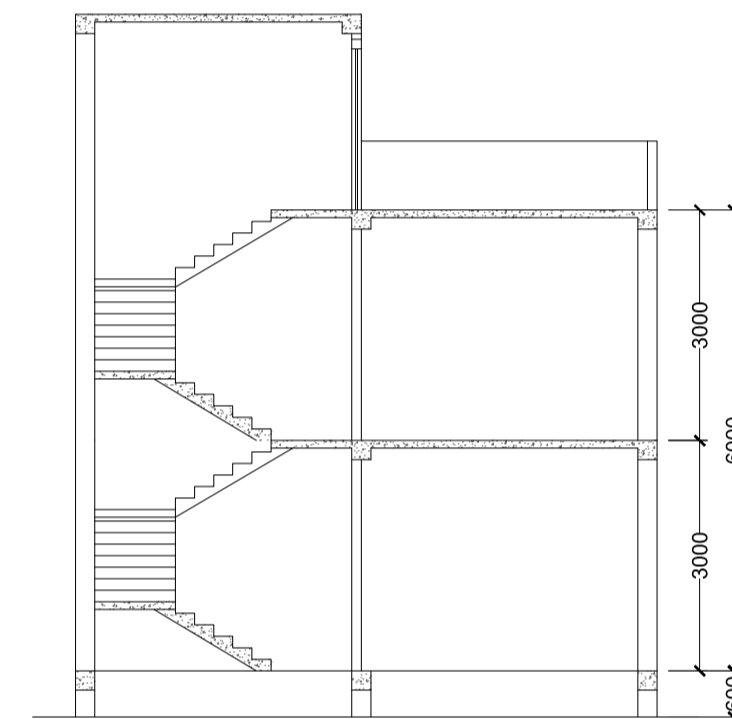

SECTION A-A
Scale - 1:100

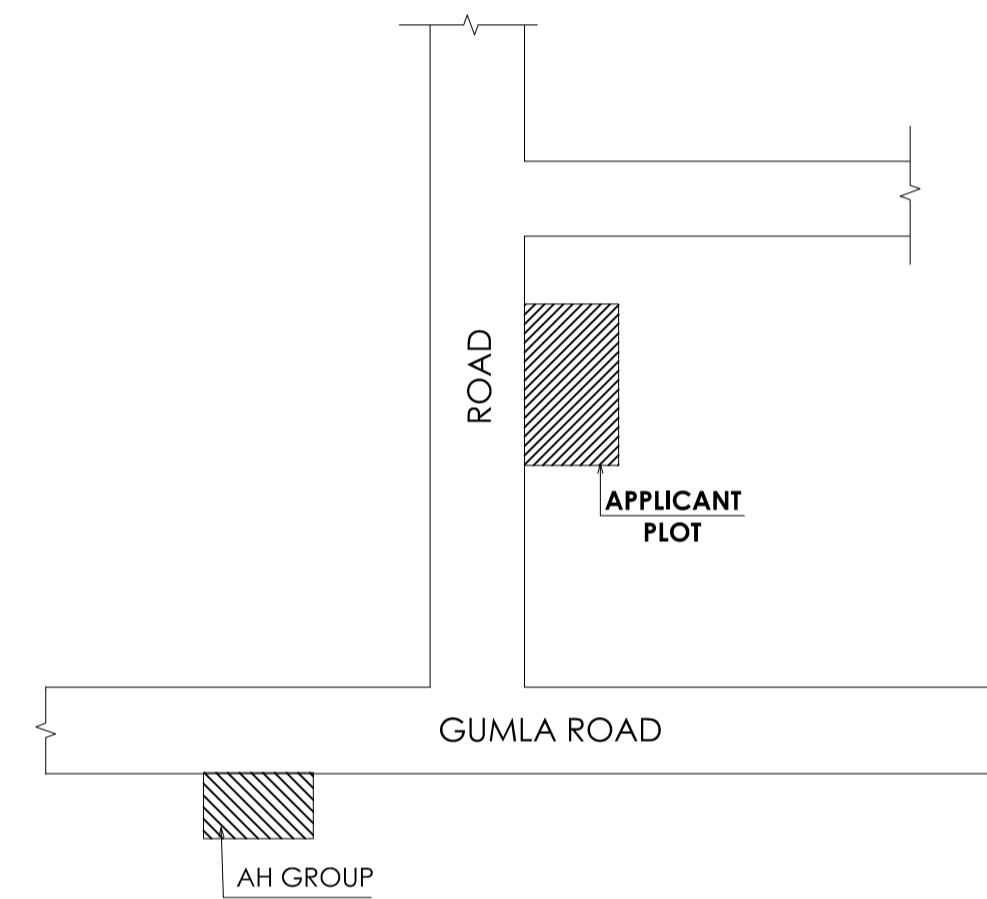

LOCATION PLAN
Scale - NTS

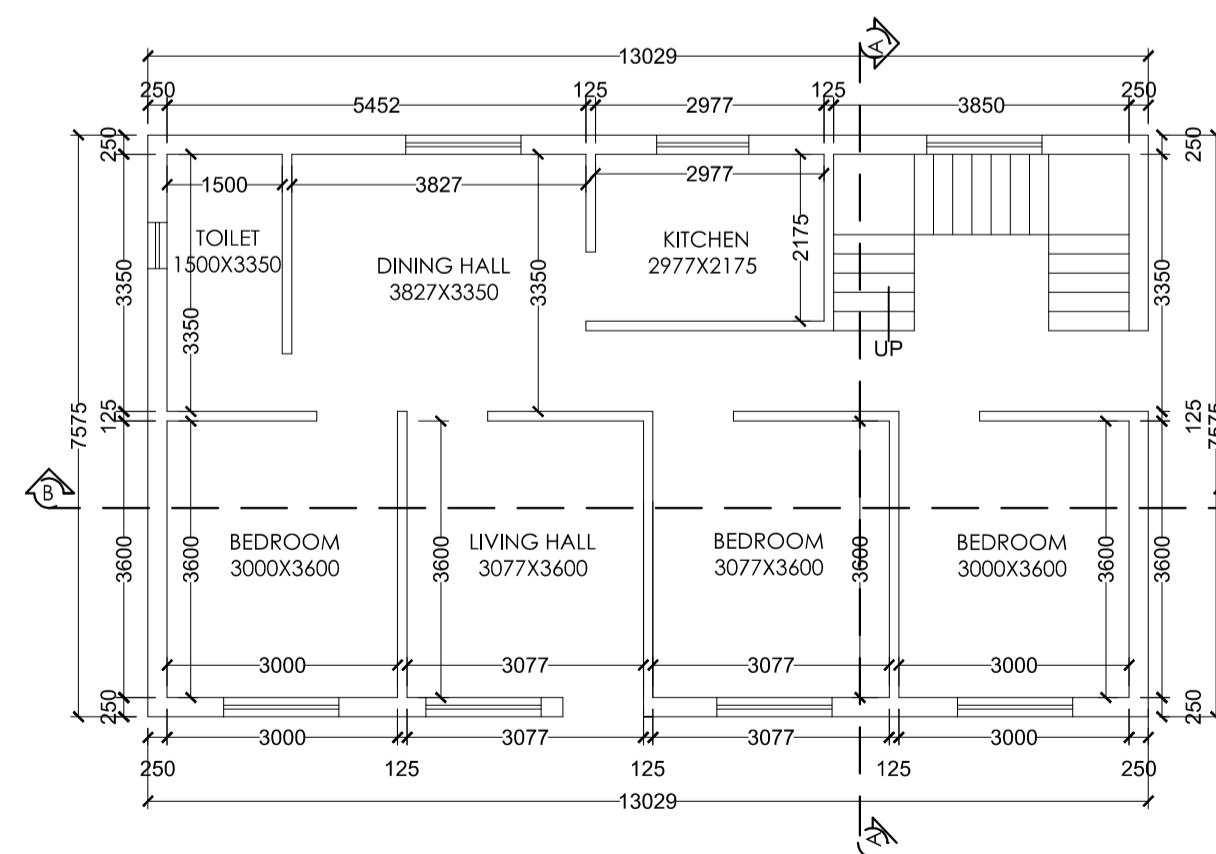

GROUND FLOOR PLAN
Scale - 1:100

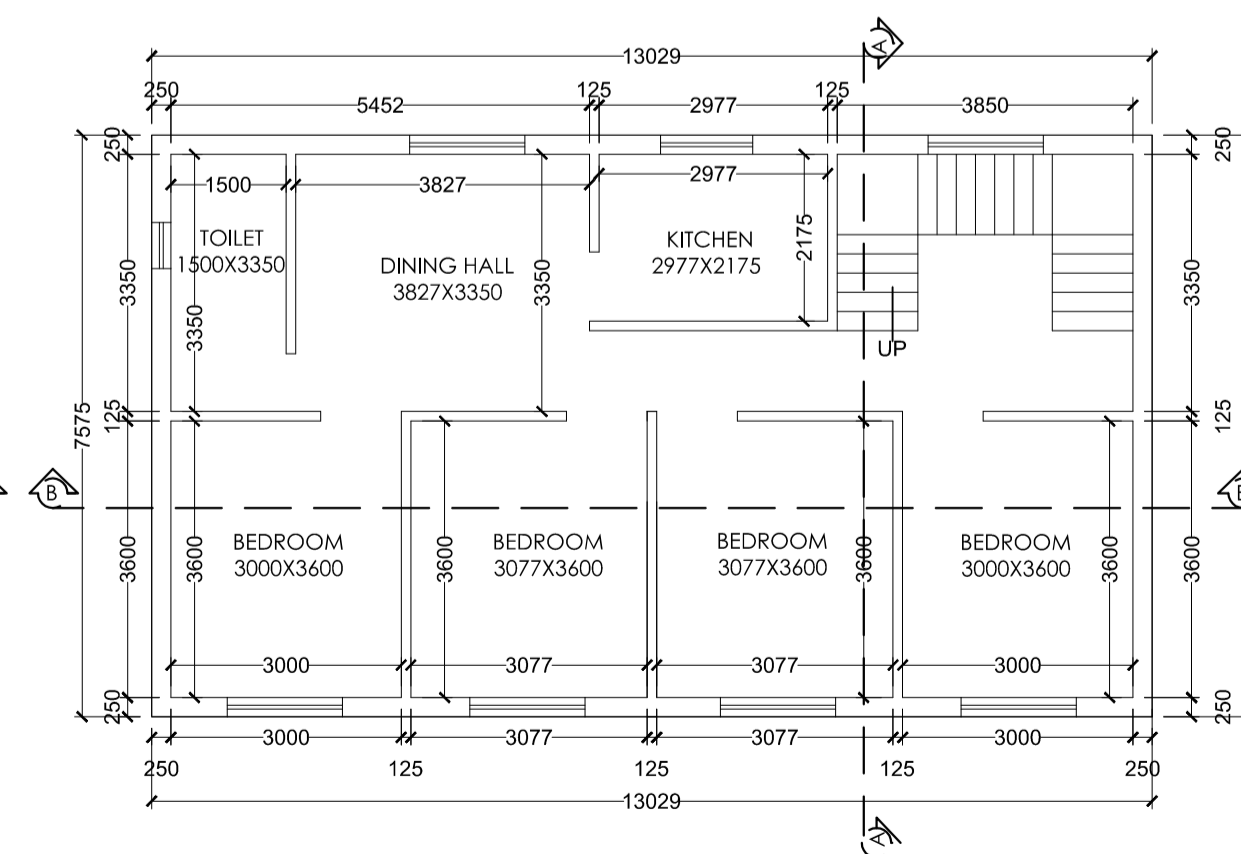

FIRST FLOOR PLAN
Scale - 1:100

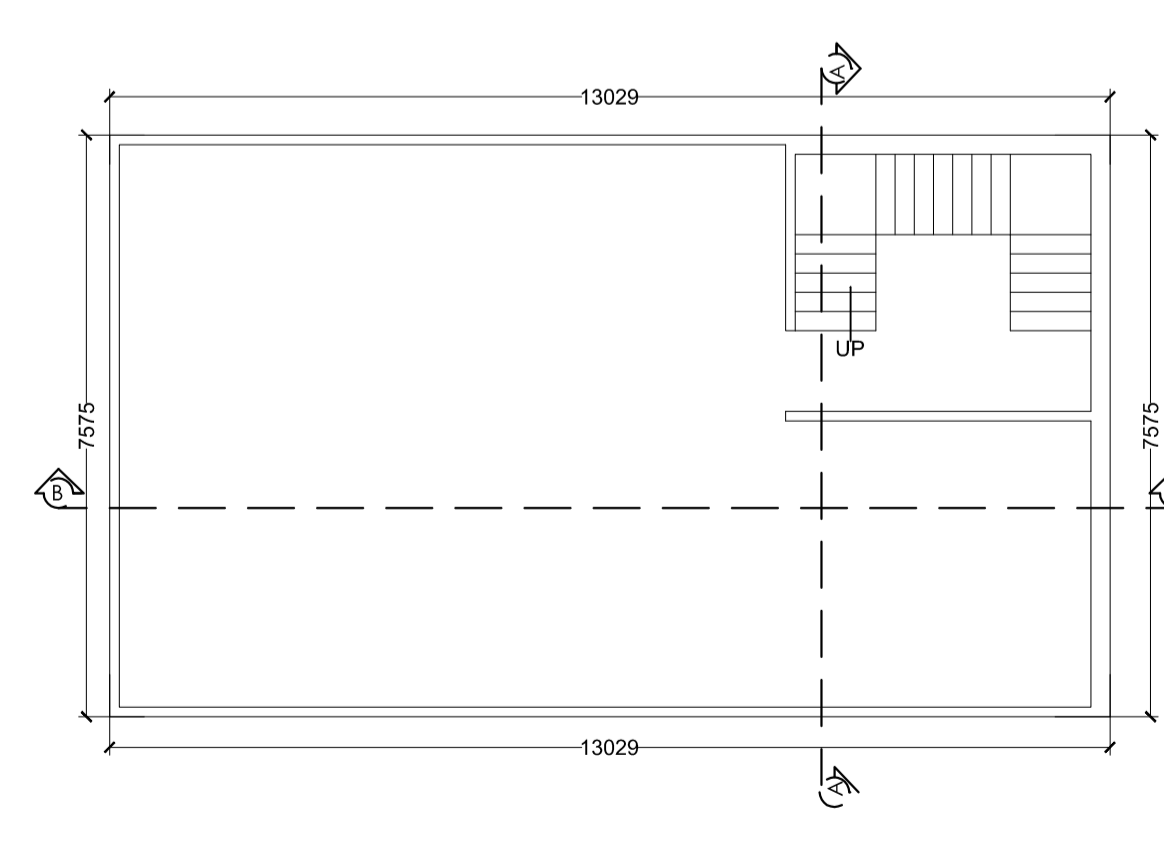

TERRACE FLOOR PLAN
Scale - 1:100

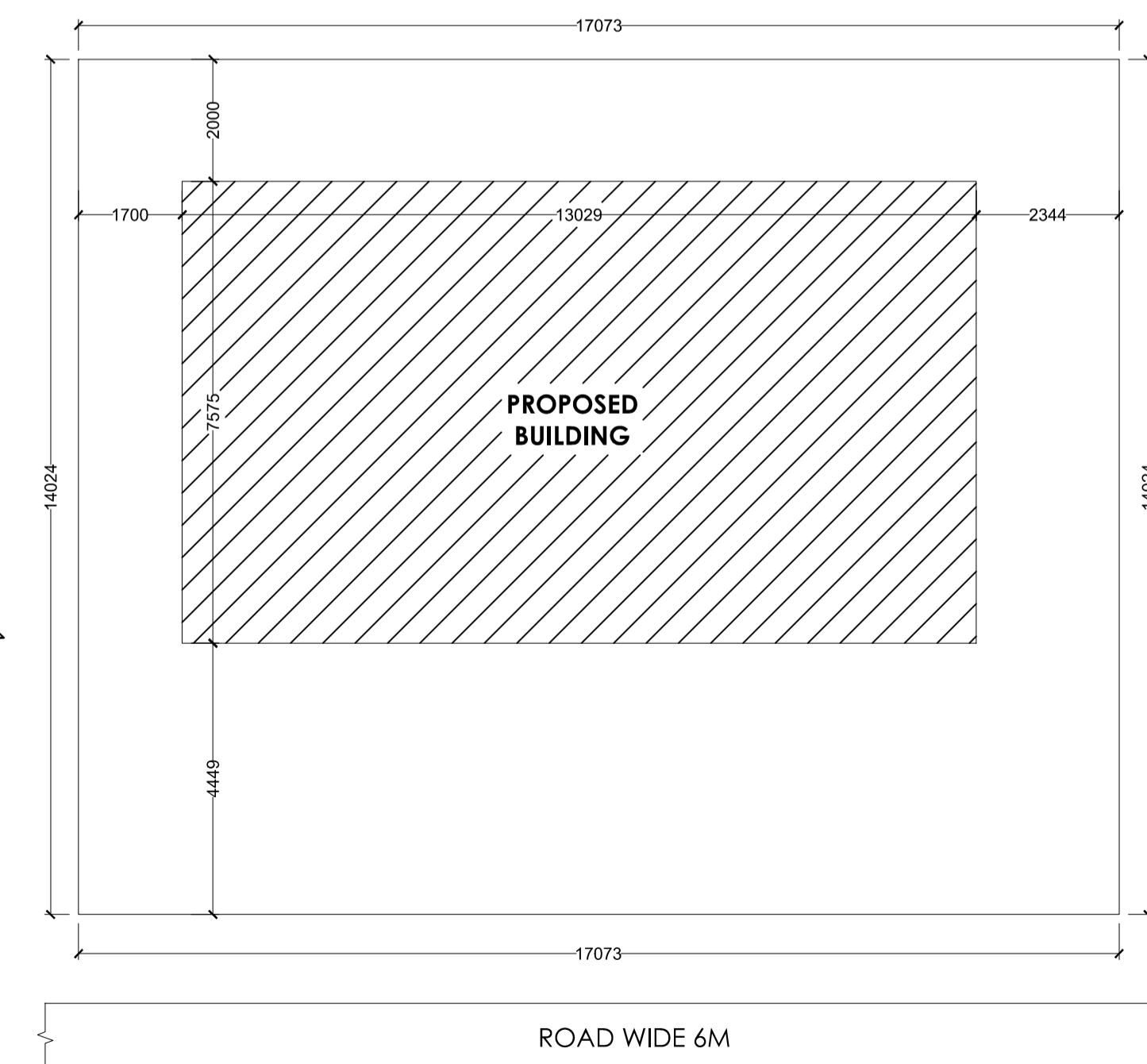

General notes	
1	ALL DIMENSION ARE IN MILLIMETRES UNLESS OTHERWISE STATED.
2	NO DIMENSION IS TO BE SCALED OFF THE DRAWING.
3	DRAWINGS TO BE READ IN CONJUNCTION WITH ALL RELEVANT DRAWINGS & SPECIFICATIONS.
4	REFER WRITTEN DIMENSIONS ONLY.
5	DOORS AND WINDOW FRAME NOT TO BE FIXED ALONG WITH BRICK WORK.
6	INTERNAL PLASTER SHOULD BE 12MM THICK AND EXTERNAL PLASTER IS 25MM THICK.
7	FOUNDATION DEPTH UPTO GOOD SOIL.
8	CEMENT MORTAR OF MIX (1:6) FOR ENTIRE STRUCTURE AND PLASTER WORK.
9	SEPTIC TANK WILL BE FLUSHING SYSTEM.
10	ALL REINFORCEMENT SHALL BE OF TOR STEEL OF GRADE FY-415.
11	GRADE OF CONCRETE SHALL BE M-20

schedule of openings	TYPE	WIDTH	HEIGHT	SILL LVL	DISCRPTION
	D	1000	2100	NILL	SINGLE SHUTTER FLUSH DOOR
	D1	1000	2100	NILL	" "
	D2	900	2100	NILL	" "
	D3	700	2100	NILL	" "
	CG	1500	2100	NILL	STEEL CHANNEL GATE
	W	1500	1200	900	4 LEAF GLAZED WIND
W2	1200	1200	900	" "	
W3	900	1200	900	" "	
V	600	300	2400	VENTILATOR	

schedule of area	PLOT AREA AS PER SITE	
	AREA OF GROUND FLOOR	- 239.431 SQ.M.
	AREA OF FIRST FLOOR	- 98.694 SQ.M.
	TOTAL BUILD UP AREA	- 197.388 SQ.M.
	% OF COVERED AREA	- 41.22%
TOTAL F.A.R. ACHIEVED	- 0.82	

PROPOSED RESIDENTIAL BUILDING PLAN OF HAJRA BEGAM, W/O ABDUL SAKUR ANSARI, PLOT NO. :-297/299/300, KHATA NO. :- 00, THANA NO. :-195, WARD NO. :- 09, AREA :-6 DECIMAL. MAUZA :- NADIA, DIST - LOHARDAGA - 835302, STATE JHARKHAND

architect
AH GROUP
Architecture & Design
New Road, Lohardaga (Jharkhand)
Mobile No: 09304264642
E-mail:- mdabau19aau265@gmail.com

ISSUE ONLY FOR CLIENT			
SCALE	DATE	SHEET NO.	
1 : 100		01 OF 01	

CLIENT	ENGINEER / ARCHITECT