

DETAIL OF SEPTIC TANK & SOAKPIT.

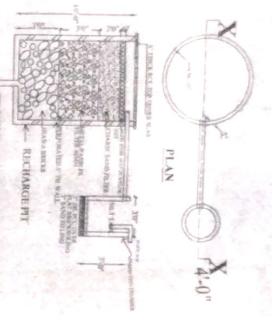

DETAILS OF WATER HARVESTING SYSTEM.

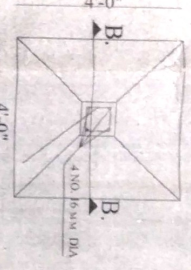

DETAIL OF RCC FOUNDATION.

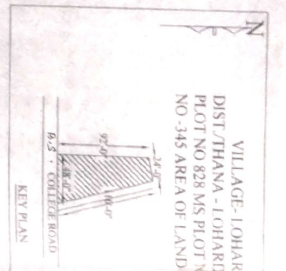

VILLAGE - LOHARDAGA  
DIST./THANA - LOHARDAGA P.S. NO-194  
PLOT NO 828 MS PLOT NO-2995 KHATA  
NO-345 AREA OF LAND-840 DEC

SCHEDULE OF DOORS, WINDOWS & VENTILATORS

TYPE	WIDTH	HEIGHT	MATERIALS	REMARKS
D1	10'-0"	7'-0"	WOODEN FRAMED FLUSH DOORS	As per detail
D2	2'-0"	7'-0"	WOODEN FRAMED FLUSH DOORS	DO
W1	6'-0"	4'-0"	WOODEN FRAMED FLUSH GLAZED	DO
W2	1'-0"	2'-0"	WOODEN FRAMED FLUSH GLAZED	DO
V	2'-0"	1'-0"	FLUSH GLAZED	DO

SPECIFICATION

- BRICKWORK IN FOUNDATION & PLINTH SHALL BE OF FIRST CLASS BRICK IN CEMENT MORTAR 1:6 AND HALF BRICK WILL BE IN CEMENT MORTAR SHALL BE USED IN SUPERSTRUCTURE.
- MASONRY FOUNDATION WITH ISOLATED R.C.C COLUMN SHALL BE PROVIDED VENTILATOR SYSTEM SHALL BE USED.
- WOODEN FRAMED WITH SINGLE LEAF WOODEN FLUSH DOOR.
- M.S GLAZED/ANODIZED ALUMINIUM/CL. SECCONCRE WINDOW AND R.C.C WITH CEMENT MORTAR 1:4.
- ALL R.C.C WORKS SHALL BE DONE IN 1:2.4 MIX CONCRETE.
- TATA TMT STEEL BARS SHALL BE USED IN R.C.C STRUCTURES.
- ALL MASONRY SURFACE SHALL BE PLASTERED WITH CEMENT MORTAR 1:6 OVER R.C.C SLAB / R.C.C.
- ALL STEEL AND WOOD WORK SHALL BE PAINTED WITH SYNTHETIC ENML.PAI.
- ALL SANITARY AND ELECTRICAL FITTINGS SHALL BE OF STANDARD MAKE WORKMENSHP.
- KOHLER STONE / MOSAIC FLOORING INCLUDING STAIRCASE SHALL BE USED.

SCHEDULE OF AREA

- AREA OF THE PLOT AS PER DEED - 3659.04 SQ. FT.
- AREA OF THE PLOT AS PER SITE - 3636.00 SQ. FT.
- PROPOSED AREA AT GROUND FLOOR - 447.20 SQ. FT.
- PROPOSED AREA AT FIRST FLOOR - 1447.20 SQ. FT.
- PROPOSED AREA AT SECOND FLOOR - 0000.00 SQ. FT.

G.R.O.U.N.D C.O.V.E.R.I.N.G A.R.E.A. = 0.796

PROPOSED GROUND AND 1ST FLOOR RESIDENTIAL BUILDING PLAN OF SRI BANU MAHTO S/O SRI LAKHAN MAHTO ON PLOT NO-828 MS PLOT NO-2995 KHATA NO-345, VILL-LOHARDAGA, THANA NO-194, DIST/THANA LOHARDAGA PLOT AREA - 8.40 DECIMAL

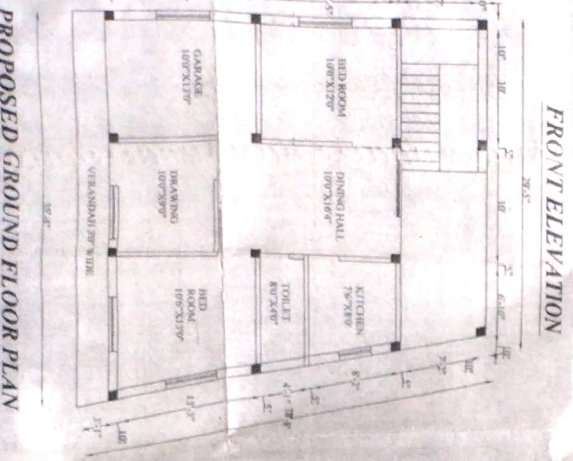

PROPOSED GROUND FLOOR PLAN

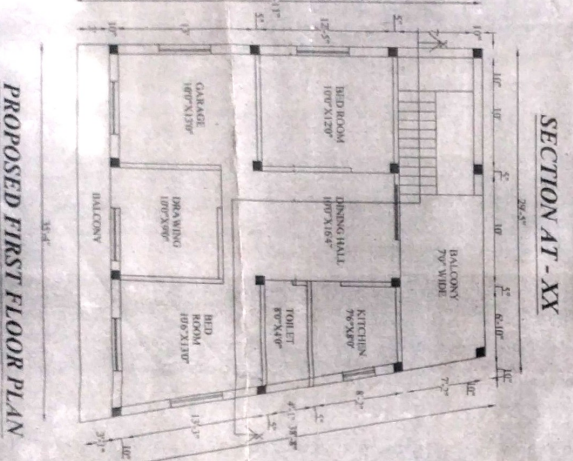

PROPOSED FIRST FLOOR PLAN

BOUNDARY OF PLOT  
NORTH-SRI MAHESH BATHIA  
SOUTH-COLLEGE ROAD  
EAST-ROAD  
WEST-MAADHURI DEVI

DUPLICATE

NOTES:  
1. ALL WORKS SHALL BE DONE AS PER DETAIL.  
2. ALL MATERIALS SHALL BE OF STANDARD MAKE.  
3. ALL WORKS SHALL BE DONE IN 1:2.4 MIX CONCRETE.  
4. ALL STEEL AND WOOD WORK SHALL BE PAINTED WITH SYNTHETIC ENML.PAI.  
5. ALL SANITARY AND ELECTRICAL FITTINGS SHALL BE OF STANDARD MAKE WORKMENSHP.  
6. KOHLER STONE / MOSAIC FLOORING INCLUDING STAIRCASE SHALL BE USED.

ENGINEER  
SACHCHIDA NAND LAL  
CIVIL ENGINEER AND CONSULTANT  
LOHARDAGA (GAJHARHAND)  
PHONE: 9431193815