

SECTION 2-2
Scale - 1:100

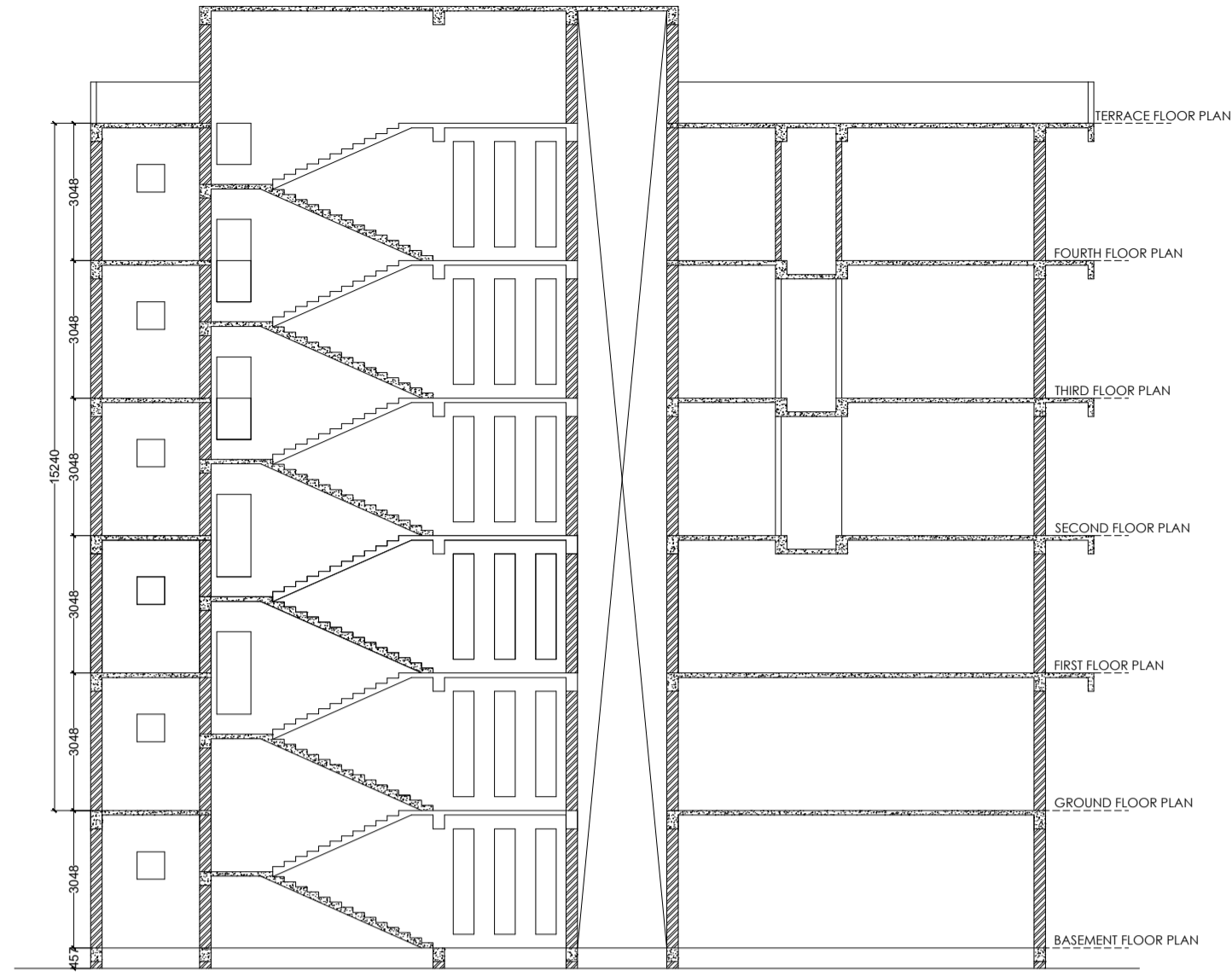

SECTION 1-1
Scale - 1:100

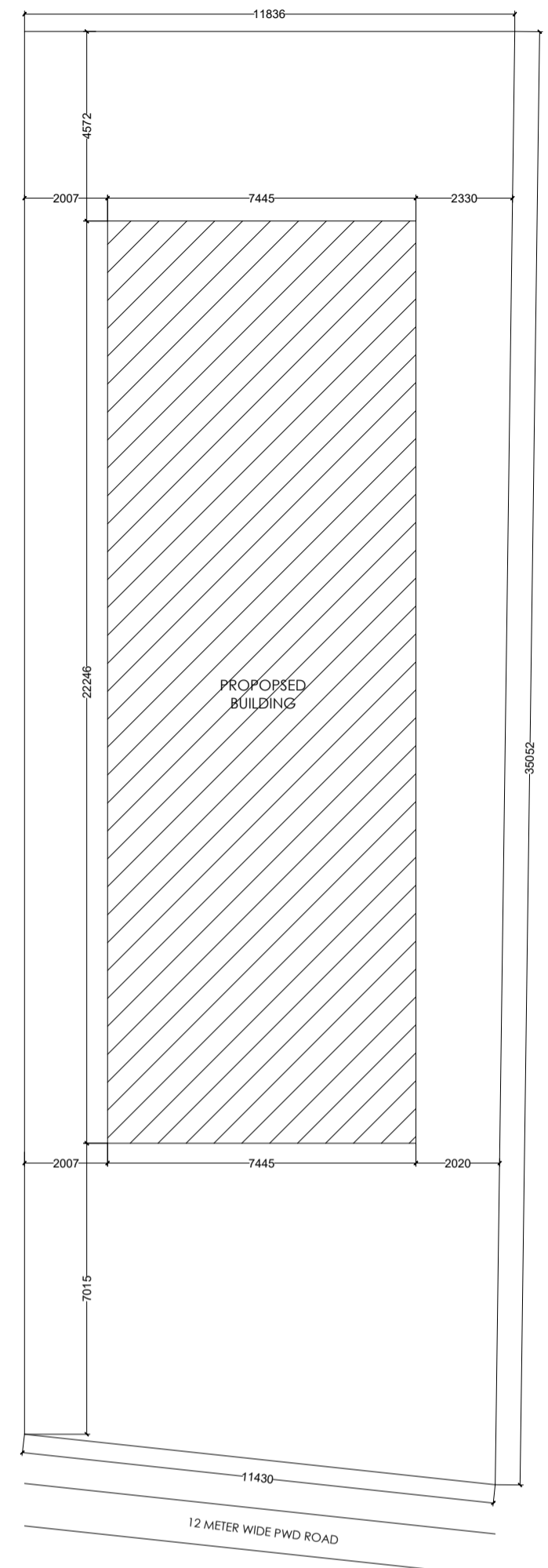

SITE PLAN
Scale - 1:100

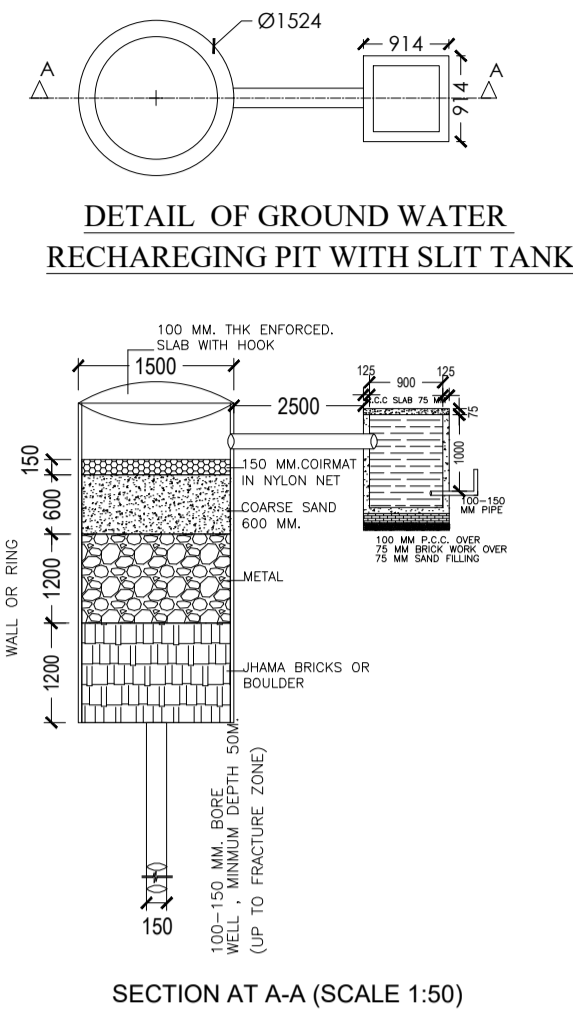

DETAIL OF GROUND WATER RECHARGING PIT WITH SLIT TANK

SECTION AT A-A (SCALE 1:50)

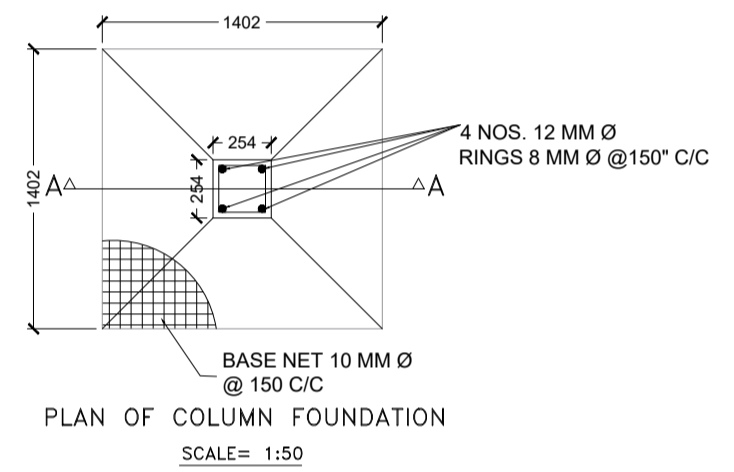

PLAN OF COLUMN FOUNDATION
SCALE= 1:50

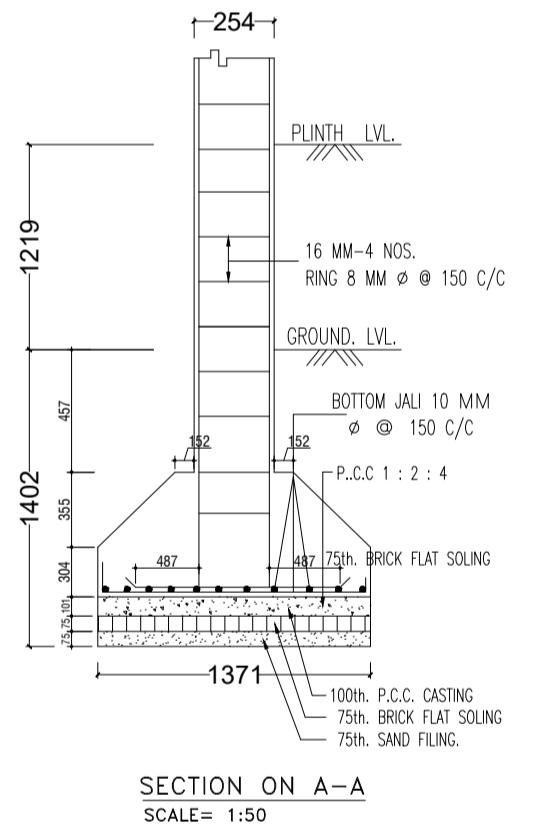

SECTION ON A-A
SCALE= 1:50

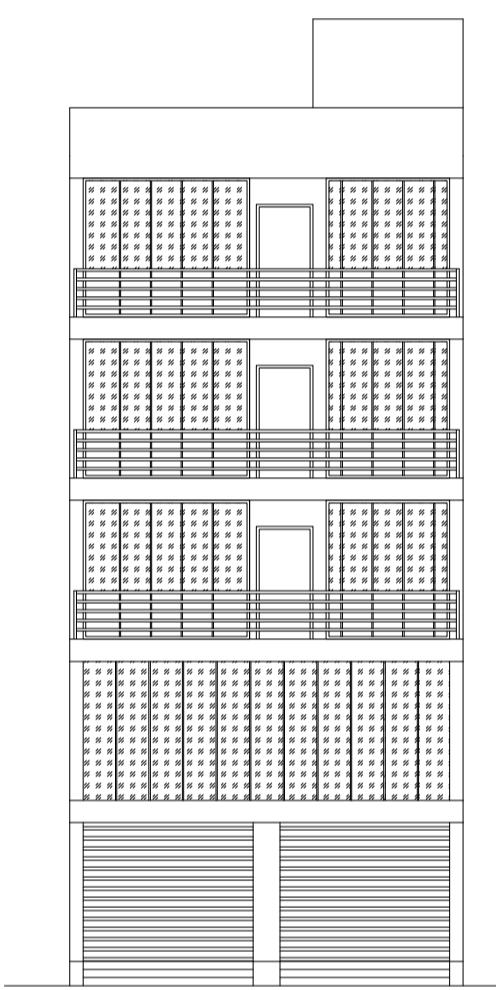

FRONT ELEVATION
Scale - 1:100

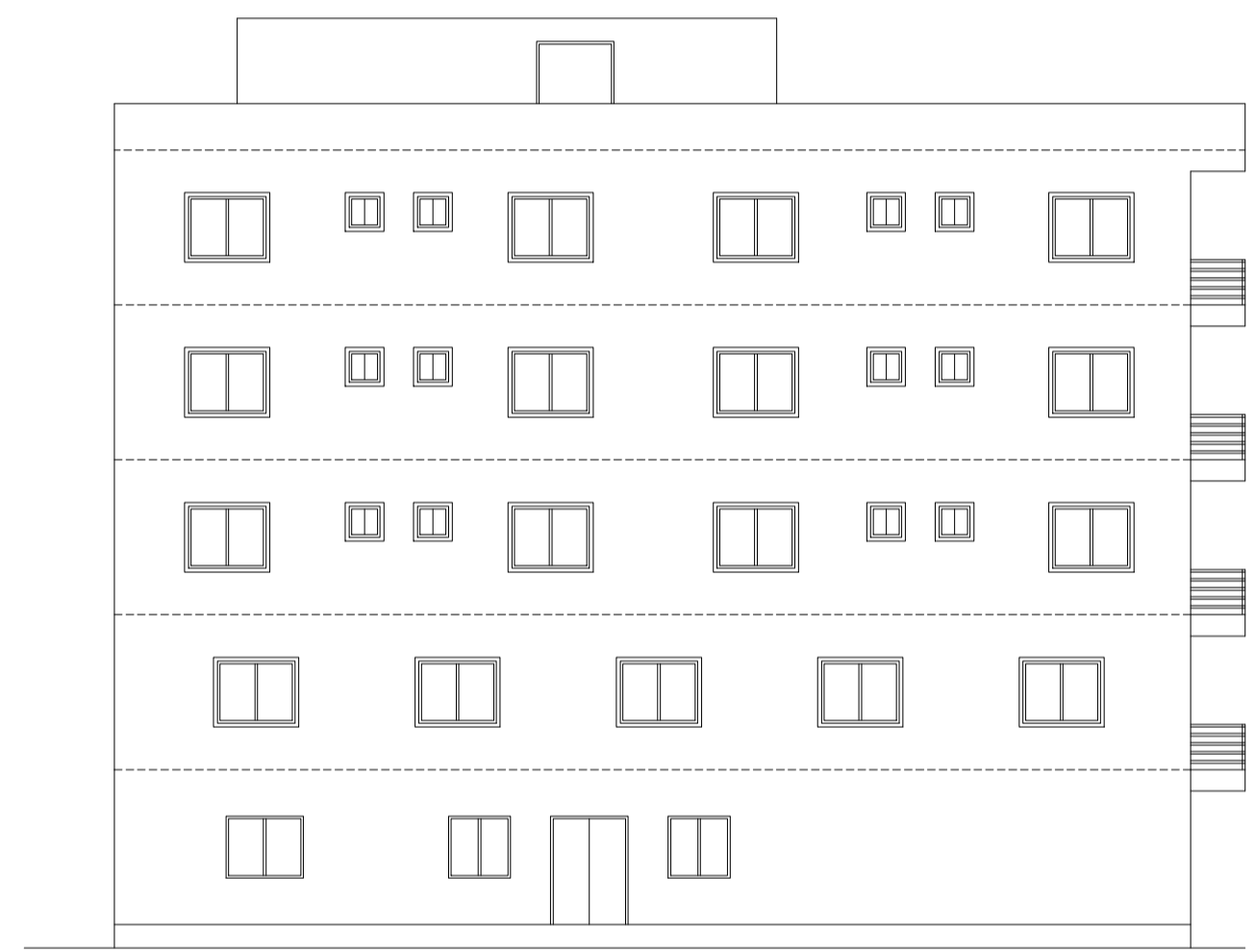

LEFT SIDE ELEVATION
Scale - 1:100

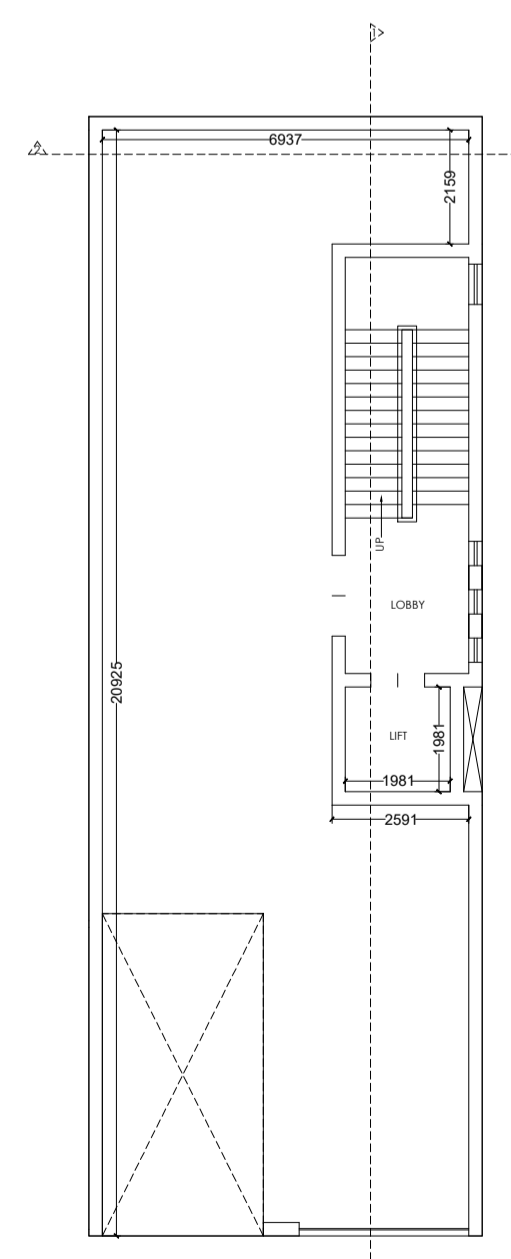

BASEMENT FLOOR PLAN
Scale - 1:100

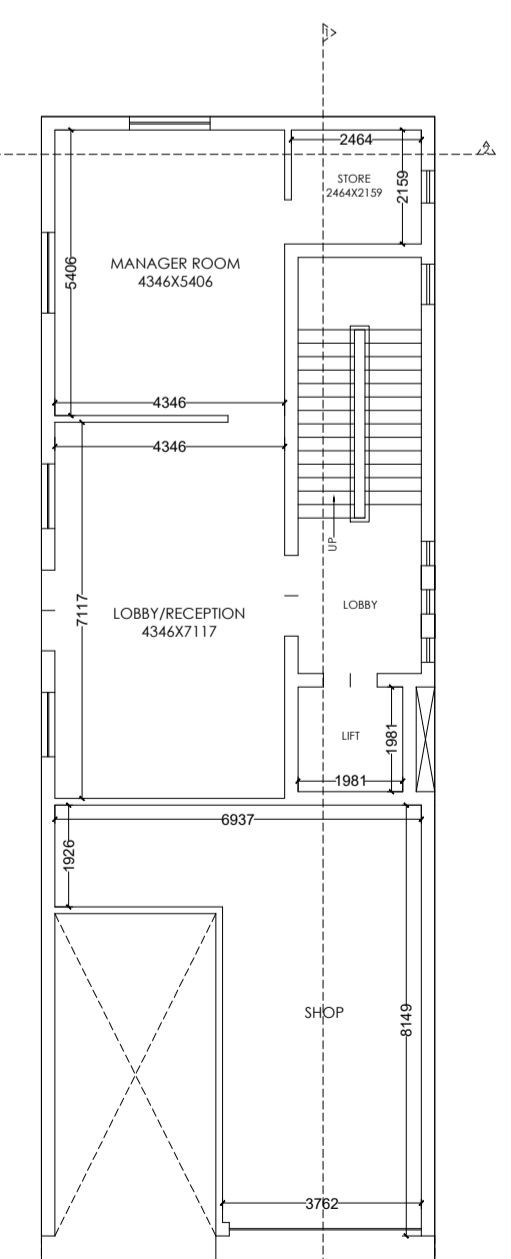

GROUND FLOOR PLAN
Scale - 1:100

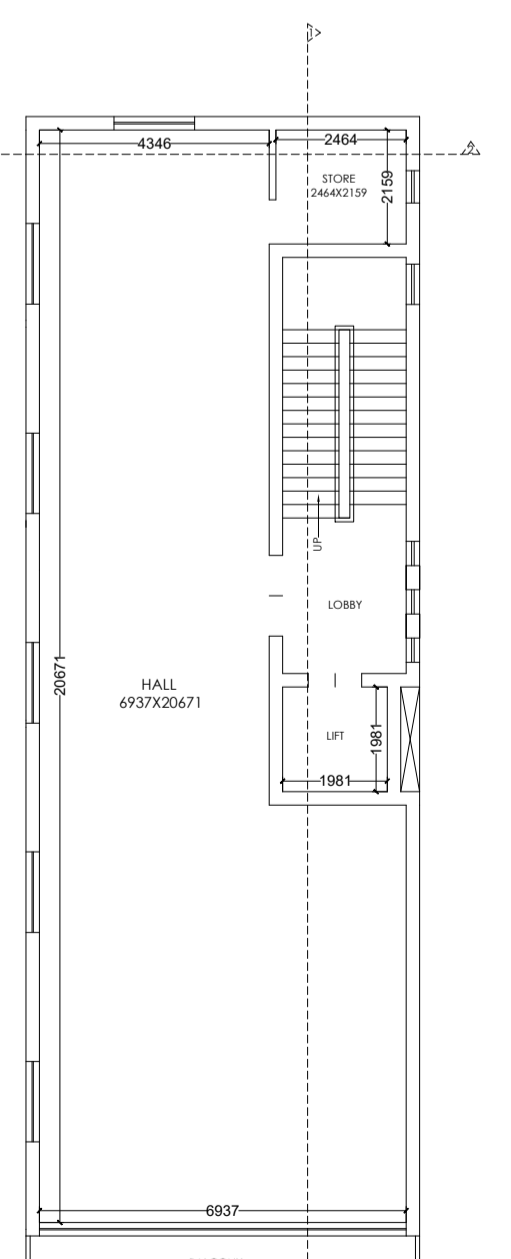

FIRST FLOOR PLAN
Scale - 1:100

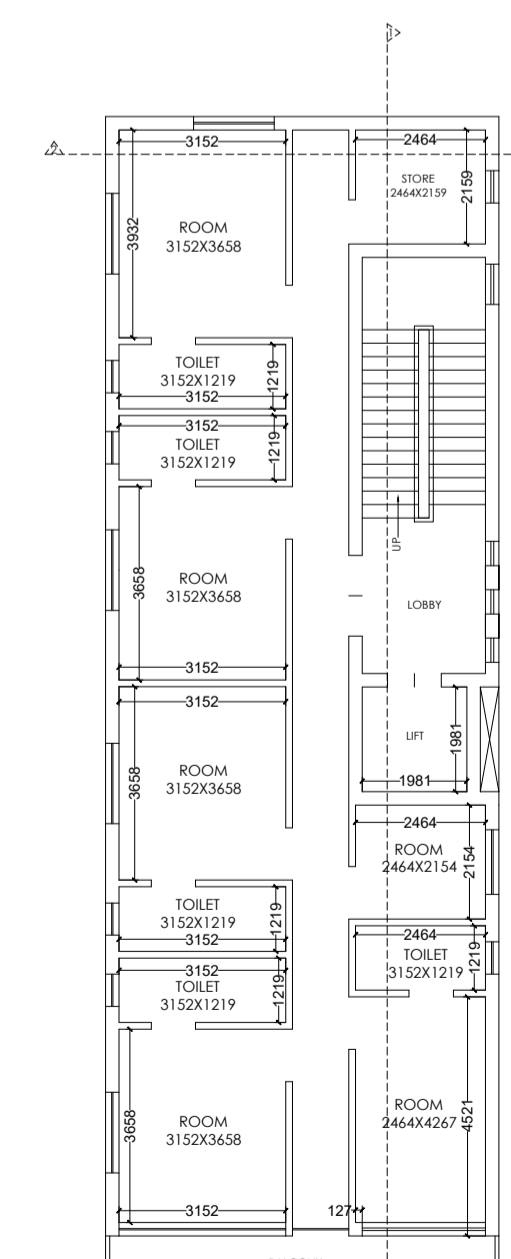

SECOND, THIRD & FOURTH FLOOR PLAN
Scale - 1:100

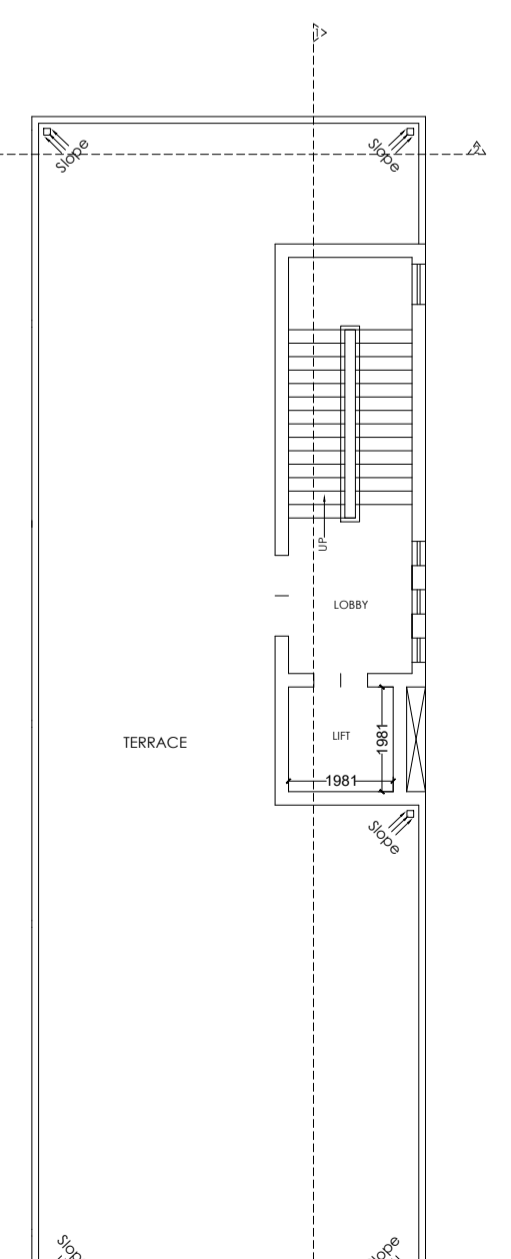

TERRACE FLOOR PLAN
Scale - 1:100

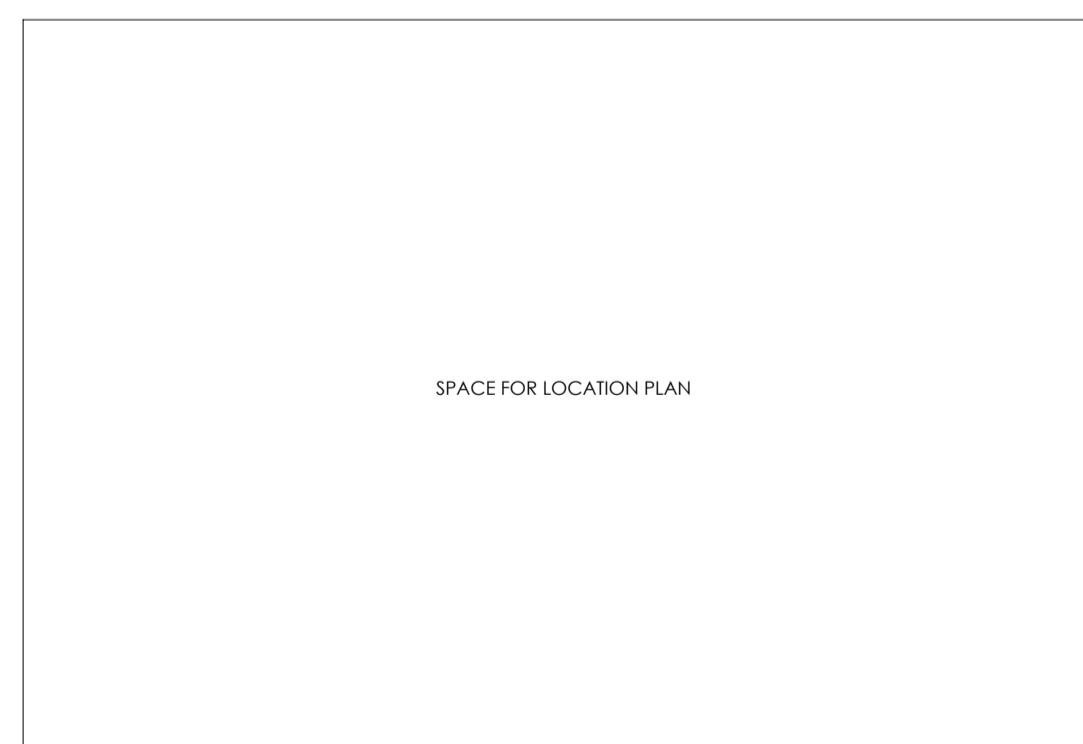

SPACE FOR LOCATION PLAN

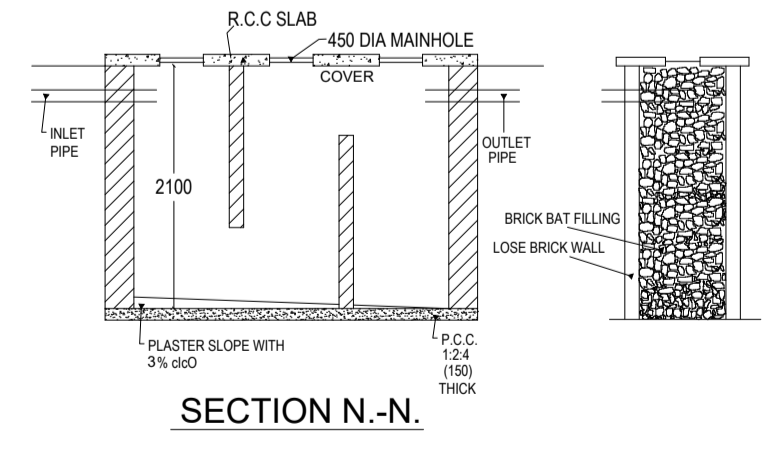

SECTION N.-N.

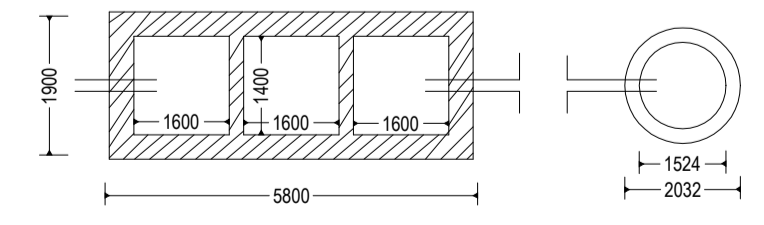

DETAIL OF SEPTIC TANK & SOAKPIT.

General notes				
1	ALL DIMENSION ARE IN MILLIMETRES UNLESS OTHERWISE STATED.			
2	NO DIMENSION IS TO BE SCALED OFF THE DRAWING.			
3	DRAWINGS TO BE READ IN CONJUNCTION WITH ALL RELEVANT DRAWINGS & SPECIFICATIONS.			
4	REFER WRITTEN DIMENSIONS ONLY.			
5	DOORS AND WINDOW FRAME NOT TO BE FIXED ALONG WITH BRICK WORK.			
6	INTERNAL PLASTER SHOULD BE 12MM THICK AND EXTERNAL PLASTER IS 25MM THICK.			
7	FOUNDATION DEPTH UPTO GOOD SOIL.			
8	CEMENT MORTAR OF MIX (1:6) FOR ENTIRE STRUCTURE AND PLASTER WORK.			
9	SEPTIC TANK WILL BE FLYSHING SYSTEM.			
10	ALL REINFORCEMENT SHALL BE OF TOR STEEL OF GRADE FY-415.			
11	GRADE OF CONCRETE SHALL BE M-20			

TYPE	WIDTH	HEIGHT	SILL LVL	DISCRPTION
D	1050	2100	NILL	SINGLE SHUTTER FLUSH DOOR
D1	900	2100	NILL	" "
W	1200	1200	900	4 LEAF GLAZED WIND
W1	900	1200	900	" "
V	600	600	2400	VENTILATOR

schedule of area	
PLOT AREA AT DEED	- 399.68 SQ.M.
AREA OF BASEMENT FLOOR	- 139.07 SQ.M.
AREA OF GROUND FLOOR	- 165.61 SQ.M.
AREA OF FIRST FLOOR	- 165.61 SQ.M.
AREA OF SECOND FLOOR	- 165.61 SQ.M.
AREA OF THIRD FLOOR	- 165.61 SQ.M.
AREA OF FOURTH FLOOR	- 165.61 SQ.M.
TOTAL COVERED AREA	- 967.12 SQ.M.
% OF COVERED AREA	- 41.43%
TOTAL F.A.R. ACHIEVED	- 2.07

PROPOSED COMERCIAL BUILDING PLAN OF MEENU DEVI KUNWAR W/O SHRI GOPI KRISHANA KUNWAR RS PLOT NO. - 1516/1439 KHATA NO. - 225.82 THANA NO. - 212, WARD NO. -05, AREA -9.8 DECIMALS, MAUZA - KAIMO, THANA - LOHARDAGA DIST- LOHARDAGA - 835302, STATE - JHARKHAND

architect **SOA** Studio of Origin
STUDIO OF ARCHITECTURE & DESIGN
 Near Check post, PWD Road Lohardaga - 835302
 contact: 91-9836193666, 91-9836193666, 91-9836193666

landscape design
 architecture
 interior design
 engineering
 project management

ISSUE ONLY FOR CLIENT		
SCALE	DATE	SHEET NO.
1 : 100		01 OF 01

CLIENT	ENGINEER / ARCHITECT