

FRONT ELEVATION  
Scale - 1:100

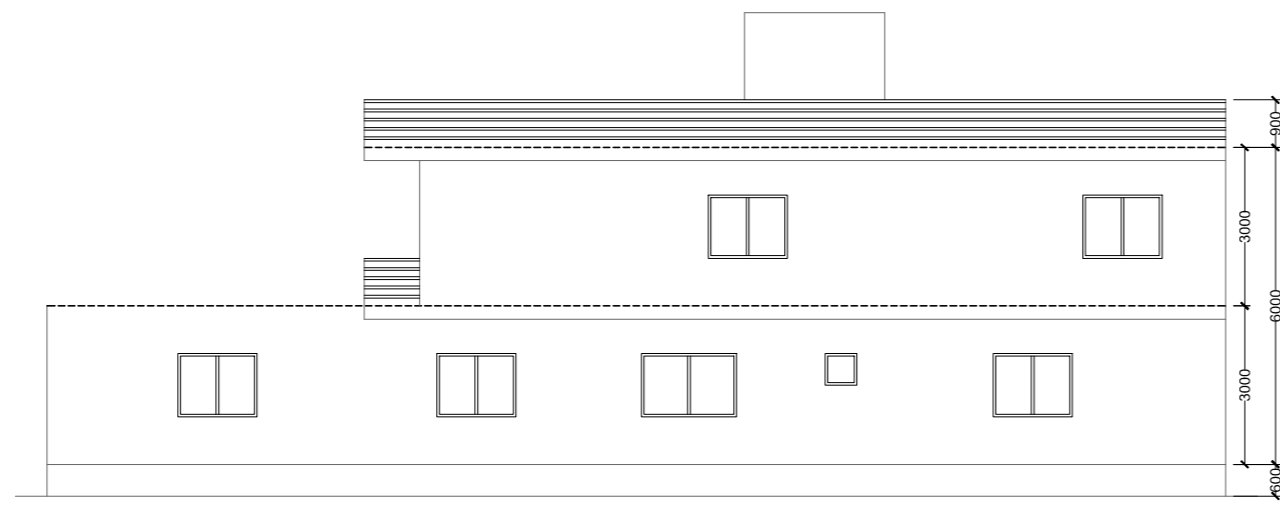

RIGHT SIDE ELEVATION  
Scale - 1:100

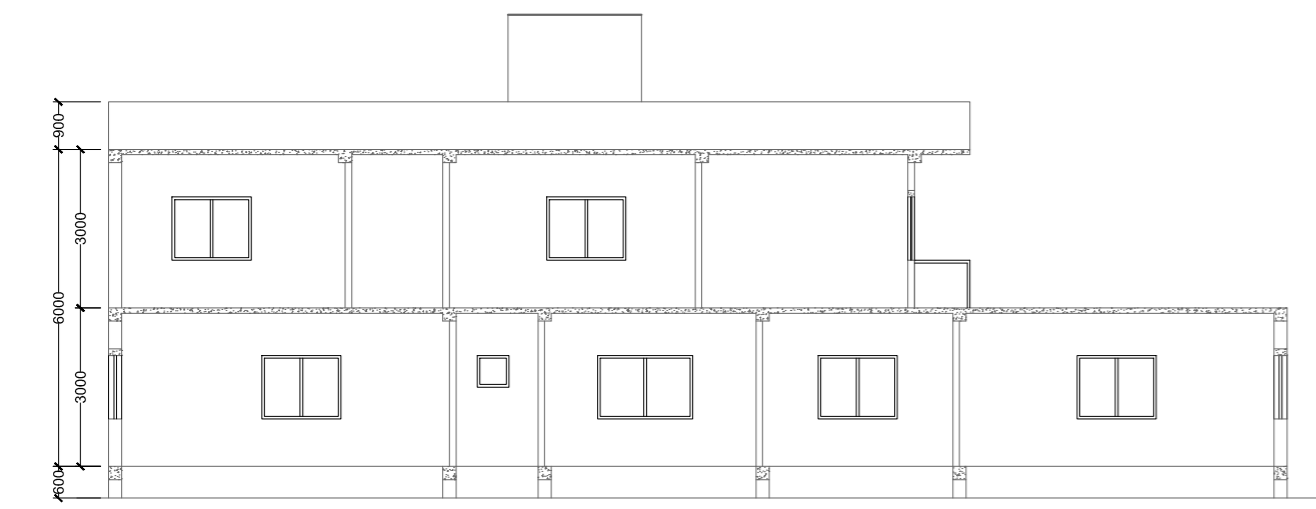

SECTION B-B  
Scale - 1:100

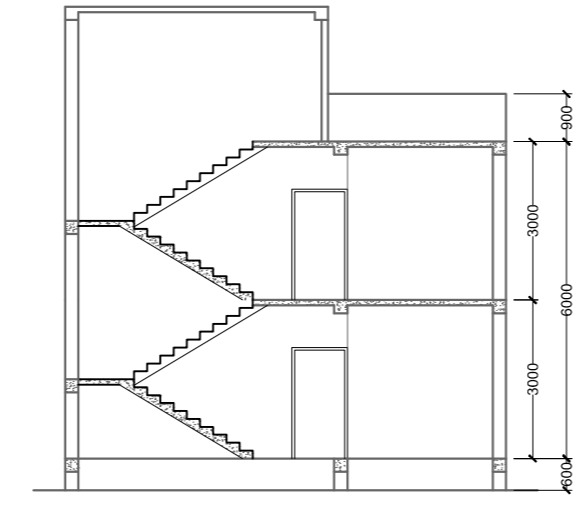

SECTION A-A  
Scale - 1:100

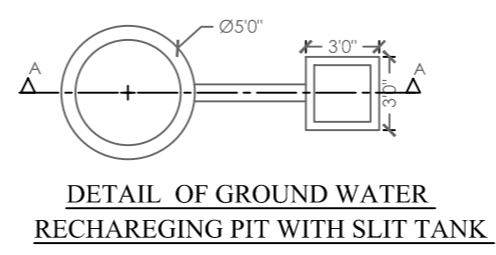

DETAIL OF GROUND WATER  
RECHARGING PIT WITH SLIT TANK

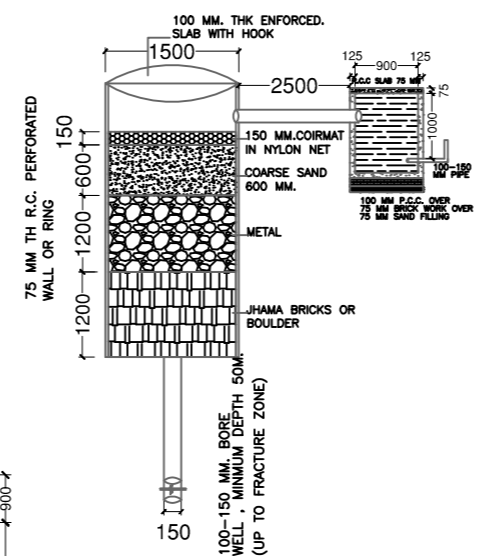

SECTION AT A-A (SCALE 1:50)

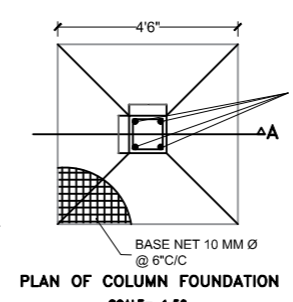

PLAN OF COLUMN FOUNDATION  
SCALE= 1:50

4 NOS.  
16  
MM  
Ø  
RINGS  
8  
MM  
Ø  
80°  
C/C

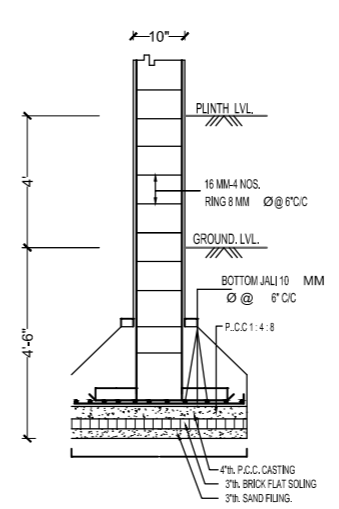

SECTION ON A-A  
SCALE= 1:50

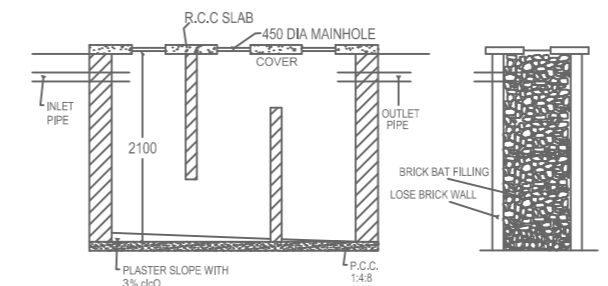

SECTION N.-N.

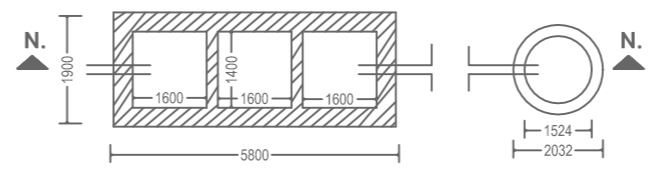

DETAIL OF SEPTIC TANK & SOAKPIT.

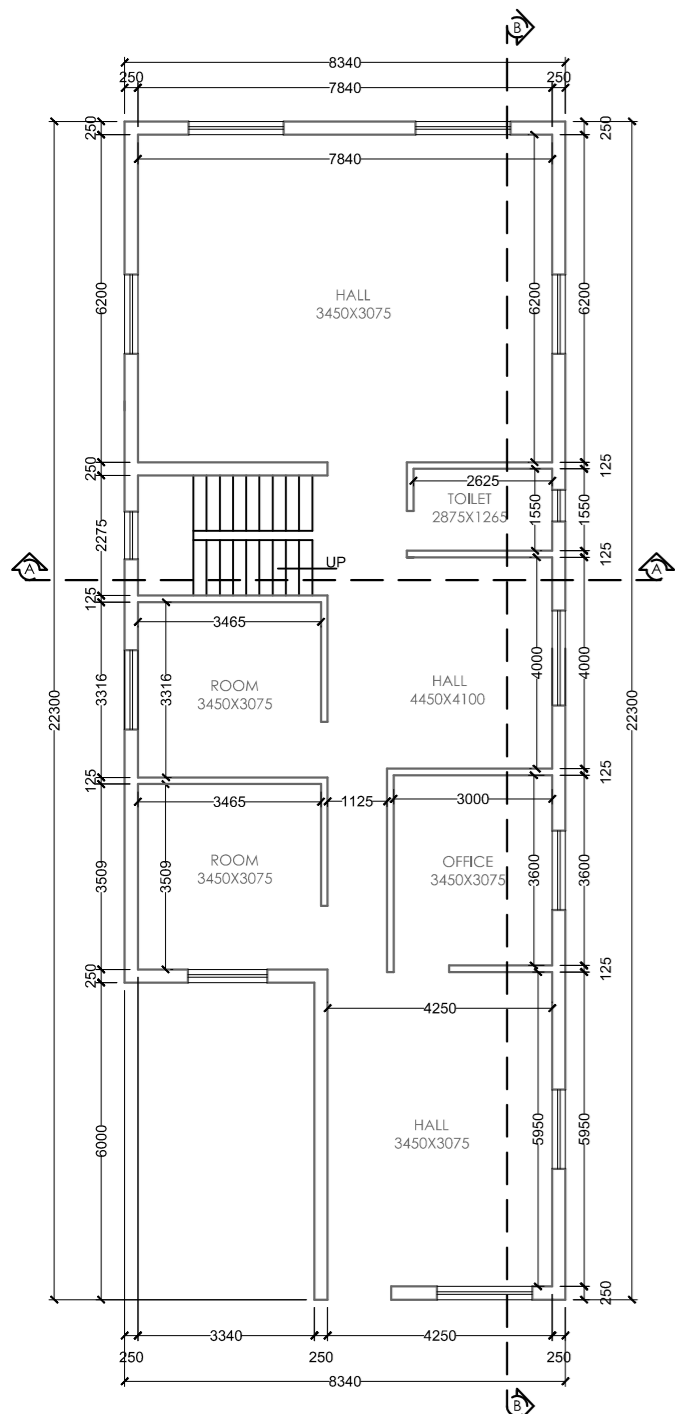

GROUND FLOOR PLAN  
Scale - 1:100

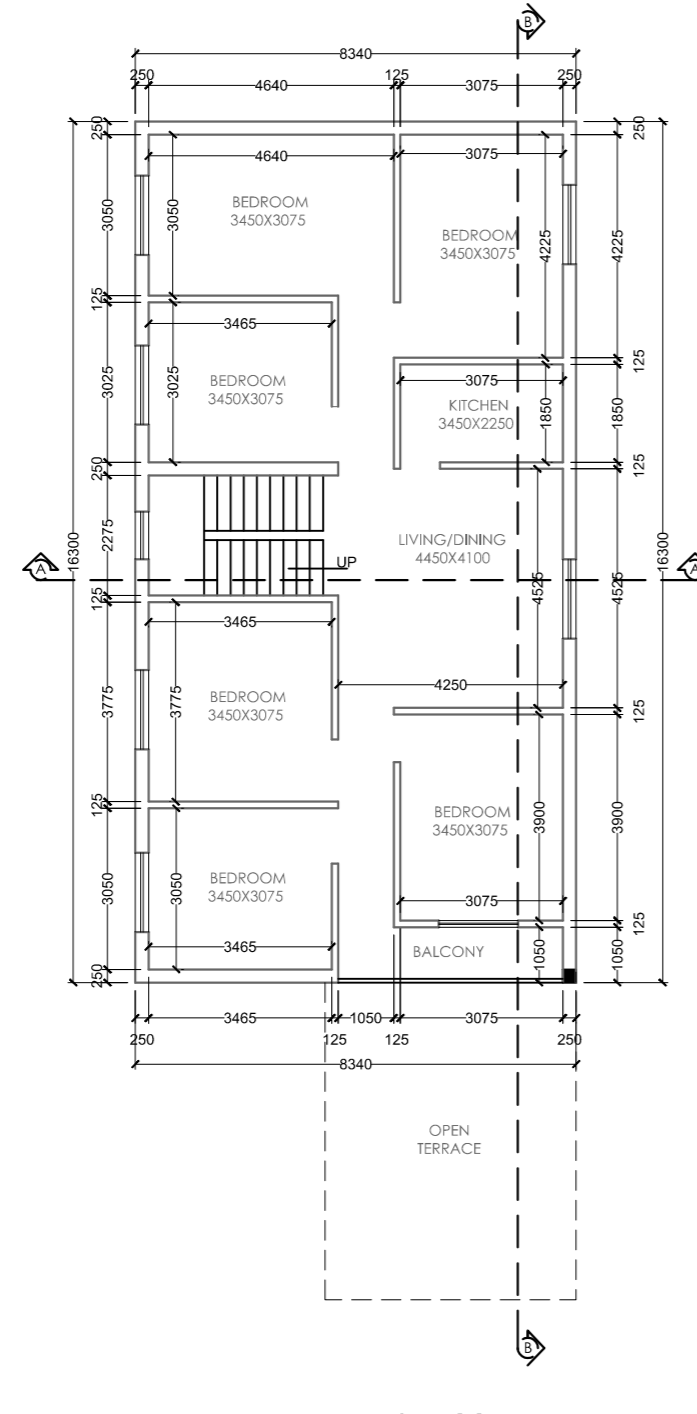

FIRST FLOOR PLAN  
Scale - 1:100

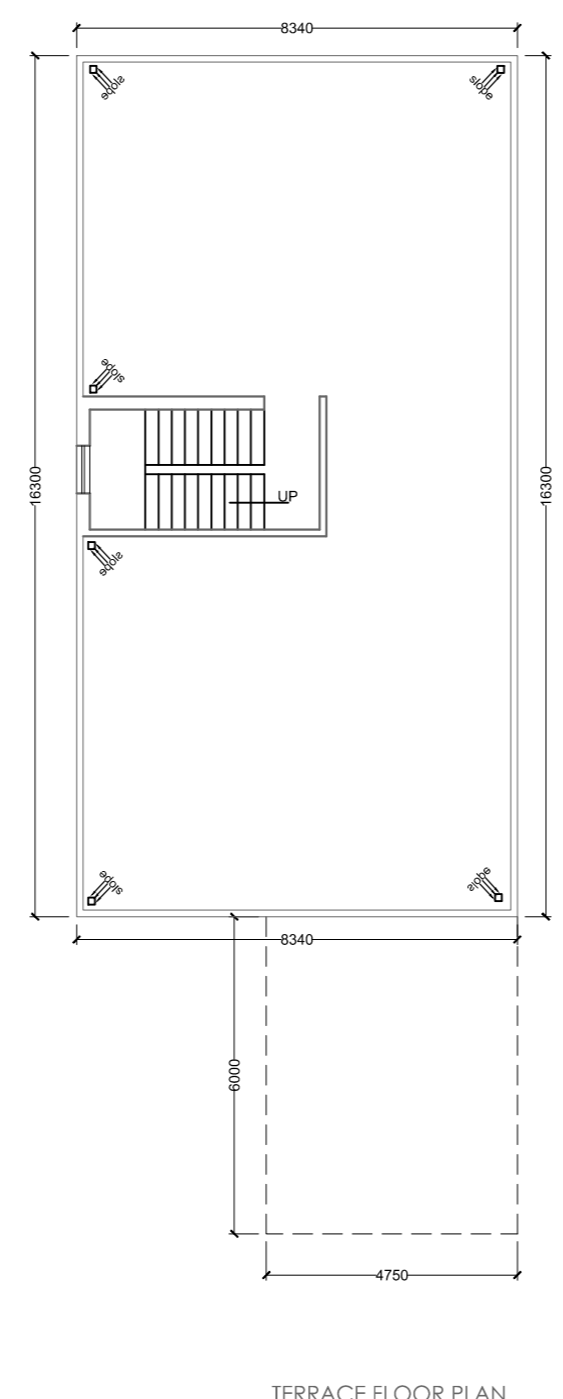

TERRACE FLOOR PLAN  
Scale - 1:100

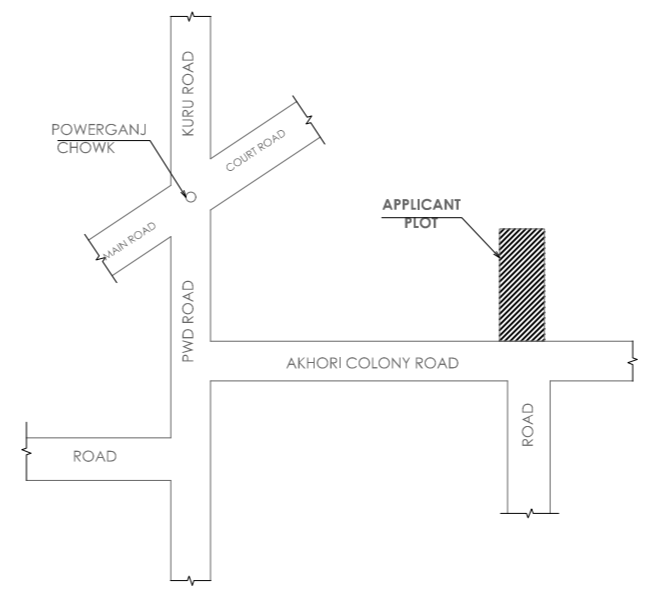

LOCATION PLAN  
Scale - NTS

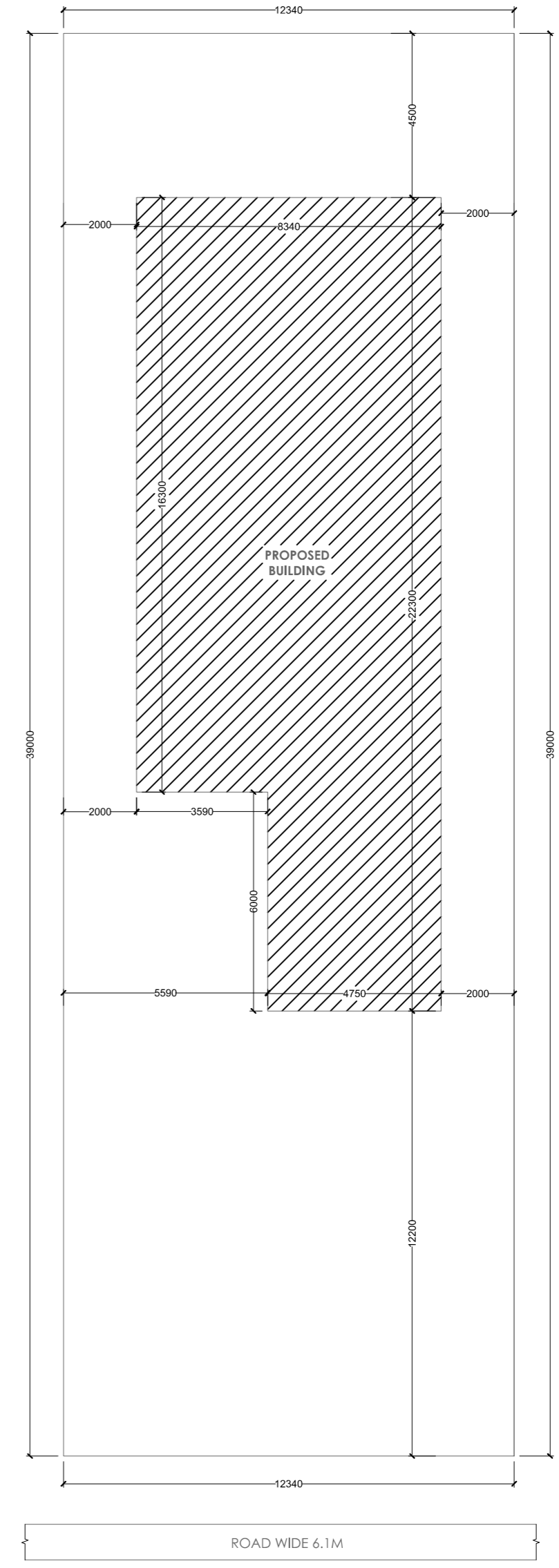

ROAD WIDE 6.1M

General notes	
1	ALL DIMENSION ARE IN MILLIMETRES UNLESS OTHERWISE STATED.
2	NO DIMENSION IS TO BE SCALED OFF THE DRAWING.
3	DRAWINGS TO BE READ IN CONJUNCTION WITH ALL RELEVANT DRAWINGS & SPECIFICATIONS.
4	REFER WRITTEN DIMENSIONS ONLY.
5	DOORS AND WINDOW FRAME NOT TO BE FIXED ALONG WITH BRICK WORK.
6	INTERNAL PLASTER SHOULD BE 12MM THICK AND EXTERNAL PLASTER IS 25MM THICK.
7	FOUNDATION DEPTH UPTO GOOD SOIL.
8	CEMENT MORTAR OF MIX (1:6) FOR ENTIRE STRUCTURE AND PLASTER WORK.
9	SEPTIC TANK WILL BE FLUSHING SYSTEM.
10	ALL REINFORCEMENT SHALL BE OF TOR STEEL OF GRADE FY-415.
11	GRADE OF CONCRETE SHALL BE M-20

TYPE	WIDTH	HEIGHT	SILL LVL	DISCRIPTION
D	1000	2100	NILL	SINGLE SHUTTER FLUSH DOOR
D1	1000	2100	NILL	" "
D2	900	2100	NILL	" "
D3	700	2100	NILL	" "
CG	1500	2100	NILL	STEEL CHANNEL GATE
W	1500	1200	900	4 LEAF GLAZED WIND
W2	1200	1200	900	" "
W3	900	1200	900	" "
V	600	300	2400	VENTILATOR

schedule of area	
PLOT AREA AS PER SITE	- 481.260 SQ.M.
AREA OF GROUND FLOOR	- 164.442 SQ.M.
AREA OF FIRST FLOOR	- 135.942 SQ.M.
TOTAL BUILD UP AREA	- 300.384 SQ.M.
% OF COVERED AREA	- 34.16%
TOTAL F.A.R. ACHIEVED	- 0.62

owner  
PROPOSED GROUND FLOOR COMMERCIAL & FIRST FLOOR RESIDENTIAL BUILDING PLAN OF URMILA DEVI, W/O ARUN KUMAR. PLOT NO. :- 82/195, KHATA NO. 90, THANANO. :- 195. AREA :- 12 DECIMAL, WARD NO. :- 08. MAUZA :- NADIA, LOHARDAGA. DIST - LOHARDAGA - 835302, STATE - JHARKHAND

architect  
**AH GROUP**  
Architectural & Design  
New Road, Lohardaga (Jharkhand)  
Mobile No: 09302264642  
E-mail: mohaul.haque265@gmail.com

SCALE: 1:100  
(OTHER WISE SPECIFIED)  
(ALL DIM IN MM)  
DATE:  
DEALT BY: Er.ATAUL HAQUE

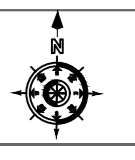

ENGINEER INCHARGE  
SIGNATURE OF APPLICANT