

TYPICAL (1st TO 4th) FLOOR PLAN FOR BLOCK-03

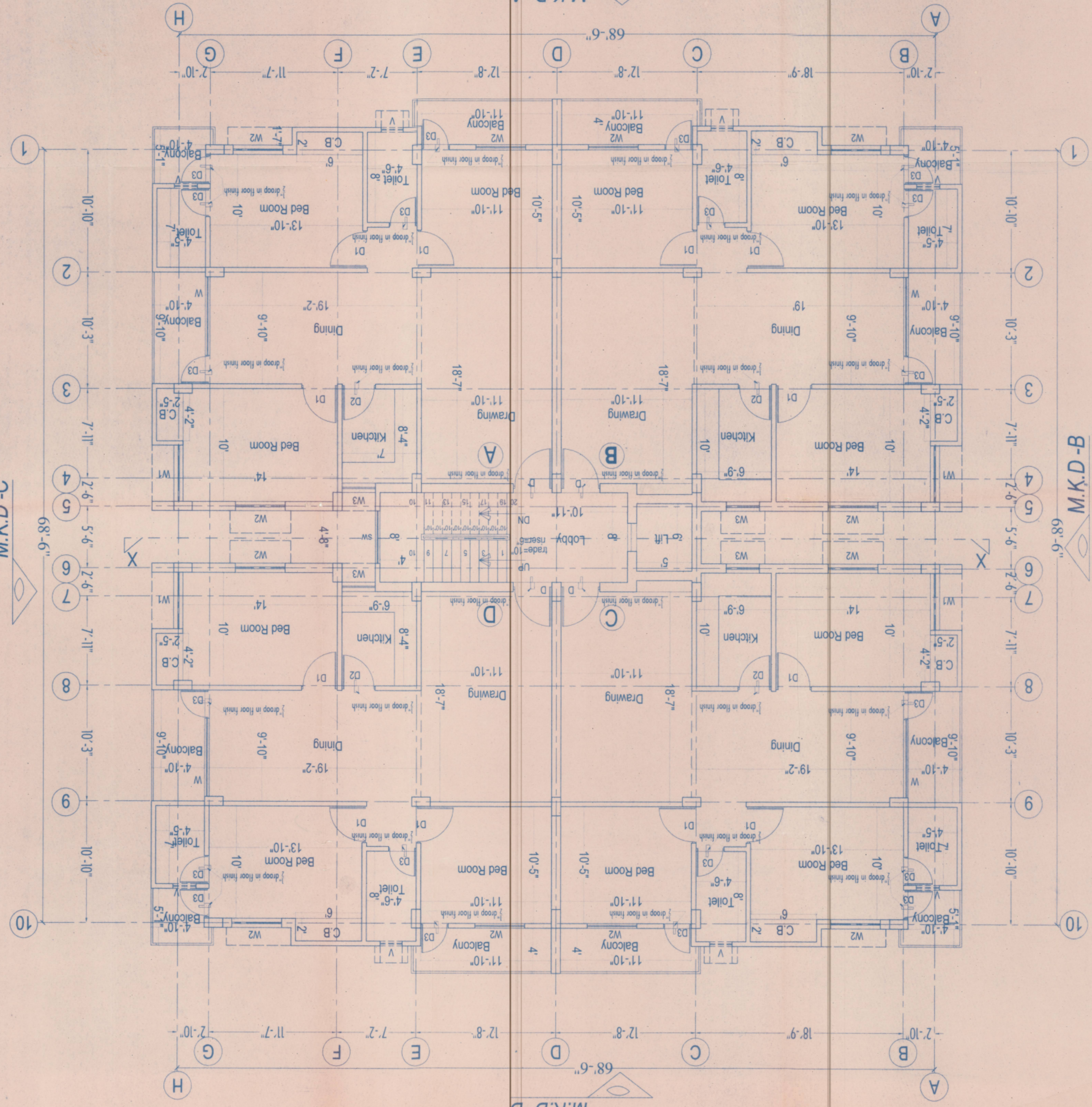

M.K.D-A

M.K.D-D

M.K.D-B

M.K.D-C

Grids consultants
 2nd FLOOR SHIP TOWERS, MAIN ROAD, RAMCH. PH: 2320258, E-mail: grids_consultants@yahoo.com

DRAWING TITLE: PROPOSED 3 BHK RESIDENTIAL BUILDING COMPLEX, AT HINDALCO CAMPUS, LOHARDAGA, JHARKHAND.

CHECKED BY: ANUPAM TIWARI
APPROVED BY: BILAL KHAN
DATE OF ISSUE: [Redacted]
RELEASED FOR: CONSTRUCTION

DRAWING NO.: 6 / HIN. / 3 BHK. / A-02 / 09

SCALE: 1:100

REVISION:

NO.	DATE	DESCRIPTION	REMARKS	SIGNATURE
001	29/04/09	FUTURE EXPANSION OF FOURTH FLOOR	REMOVED	

SCHEDULE OF DOORS, WINDOWS & VENTILATORS

TYPE	TOTAL NO.	WIDTH	HEIGHT	SPECIFICATION
D1	1	7'-0"	7'-0"	Woodsen Channel Glass Door
D2	3	7'-0"	7'-0"	Do
D3	3	7'-0"	7'-0"	Do
W1	1	5'-0"	4'-0"	Aluminium Channel Glass Window
W2	1	4'-0"	4'-0"	Do
W3	1	4'-0"	3'-0"	Do
V	1	2'-0"	4'-0"	OPENABLE GLAZED VENTILATORS

Sachida Nanda
 Licensed Engineer
 U.C. No. 01001702 ENR.P.
 Lohardaga-835002

13/10/11
 ORIGINAL

Handwritten notes in Hindi and English regarding the drawing's status and date.