

SPECIFICATION	
1. FOUNDATION	: SHOWN IN DETAIL OF COLUMN & FOUNDATION.
2. FLOOR	: 25 TH. FLOOR FINISH WITH GREY MOSAIC.
3. D.P.C.	: 25 TH. DAMP PROOF COURSE AT PLINTH LEVEL IN C. M. (1:2:4)
4. LINTEL	: 150 TH. RCC. LINTEL IN CEMENT CONCRETE (1:2:4)
5. ROOF	: 100 TH. RCC. ROOF SLAB IN C.C. (1:2:4)
6. SUPER STRUCTURE	: 125 TH. OR 250 TH. 1ST. CLASS BK. WORK IN CMT 1:6 ON R.C.C. FRAME STRUCTURE.
7. PLASTER	: 12 TH. CM PLASTER INTERNAL & EXTERNAL SURFACES ON THE WALL 6 M.M. TH. FOR CEILING (1:4)
8. DOOR	: COMMERCIAL FLUSH DOORS WITH ANGLE IRON FRAME.
9. WINDOWS & VENTILATORS	: STEEL CASEMENT FULLY GLAZED.
10. INTERNAL FINISHING	: OIL BOND DISTEMPER ONE POP.
11. EXTERNAL FINISHING	: CEMENT BASED PAINT.
12. SEWERAGE DISPOSAL	: THROUGH SEPTIC TANK & SOAK PIT.
13. WATER SUPPLY	: THROUGH BORE WELL & G.H. WATER TANK.
14. ELECTRICAL	: CONCEALED WIRING WITH COPPER CONDUCTOR.

SCHEDULE OF DOORS & WINDOWS.				
S. NO.	ITEM	WIDTH	HEIGHT	SILL. L. VL.
1	DOOR	D	2100	00
		D1	900	2100
		D2	750	2100
2	WINDOW	W	1800	2250
		W1	1500	1500
		W2	1200	1500
		W3	1000	1500
3	VENTILATOR	V	600	600
		G	1200	1200

ALL DIMENSIONS ARE IN Mtr

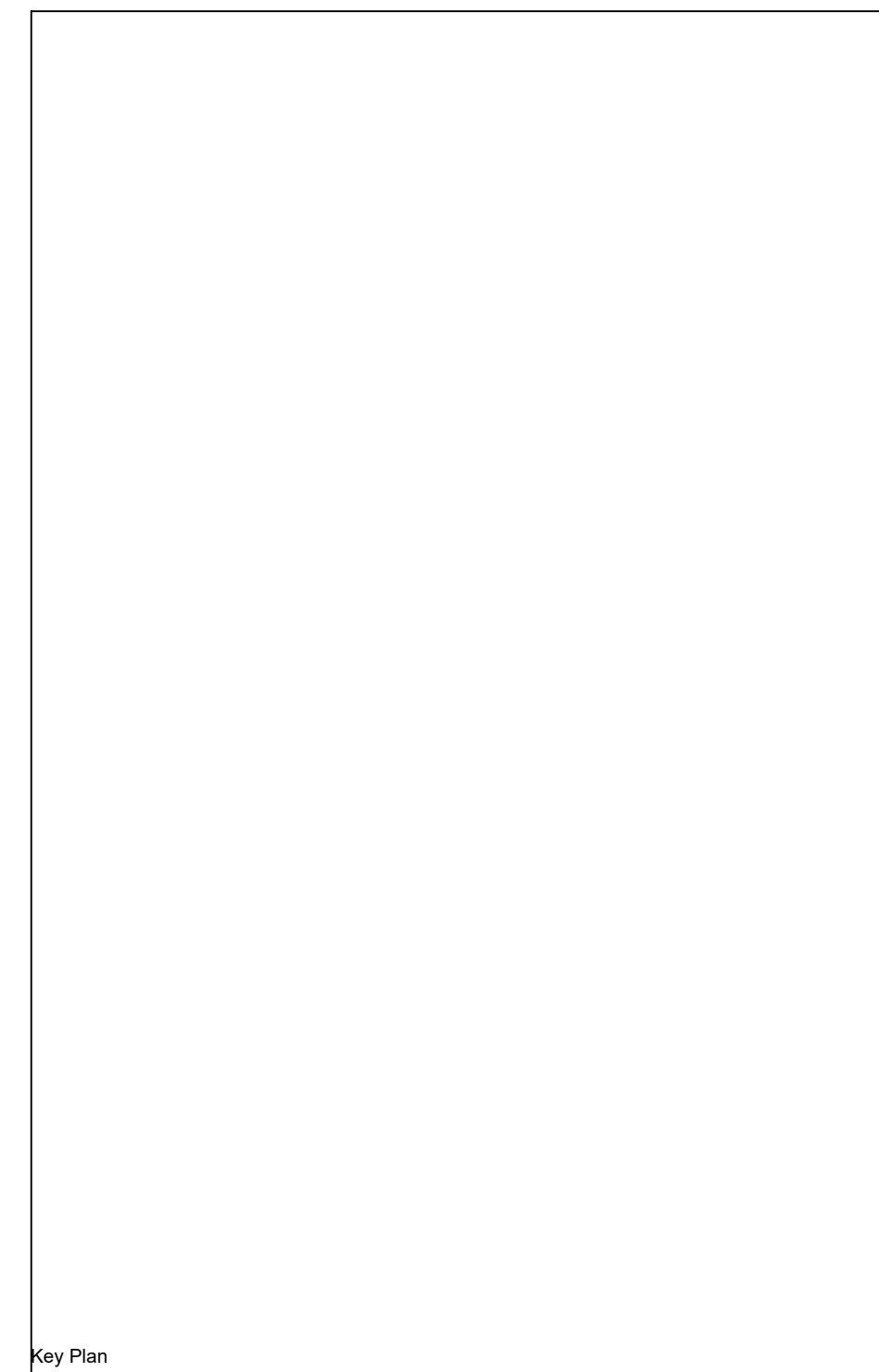
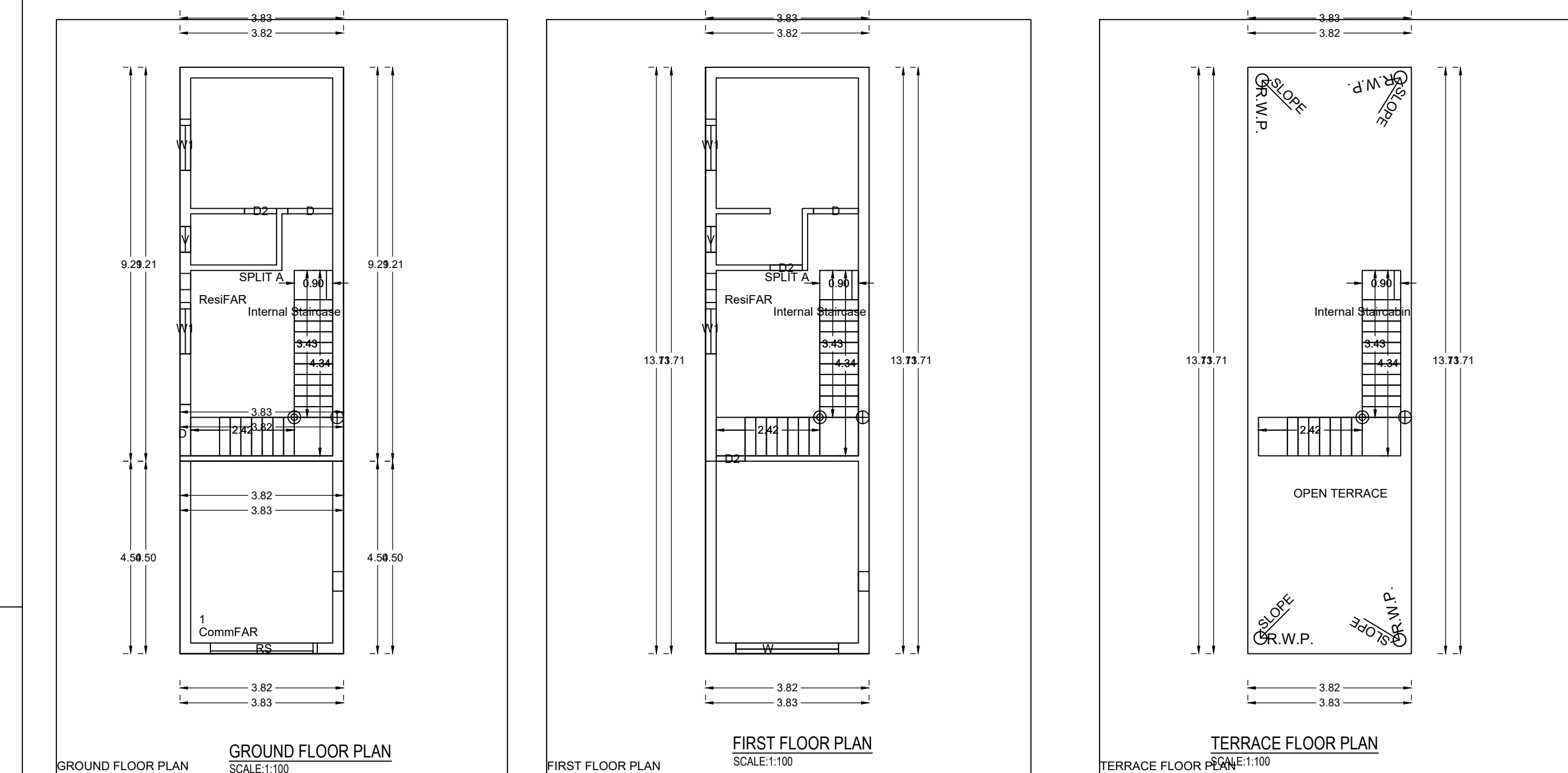
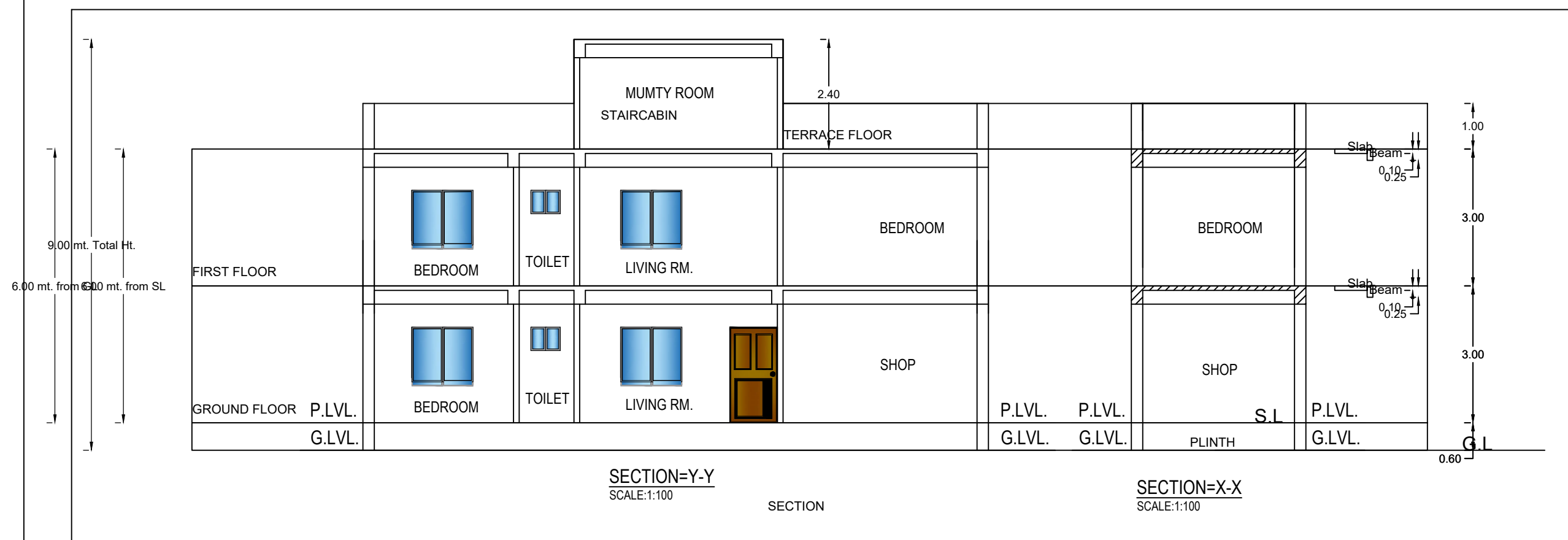

DESIGNED & CHECKED BY	date :	sheet	<b>NORTH</b>
DRAWN	scale: 1:100 or as shown	01 of 02	
Drng. Name : Submission Drawing	ISSUE ONLY FOR Submission/construction.		

CLIENT	ENGINEER