

Project Title : CHANDAN VERMA

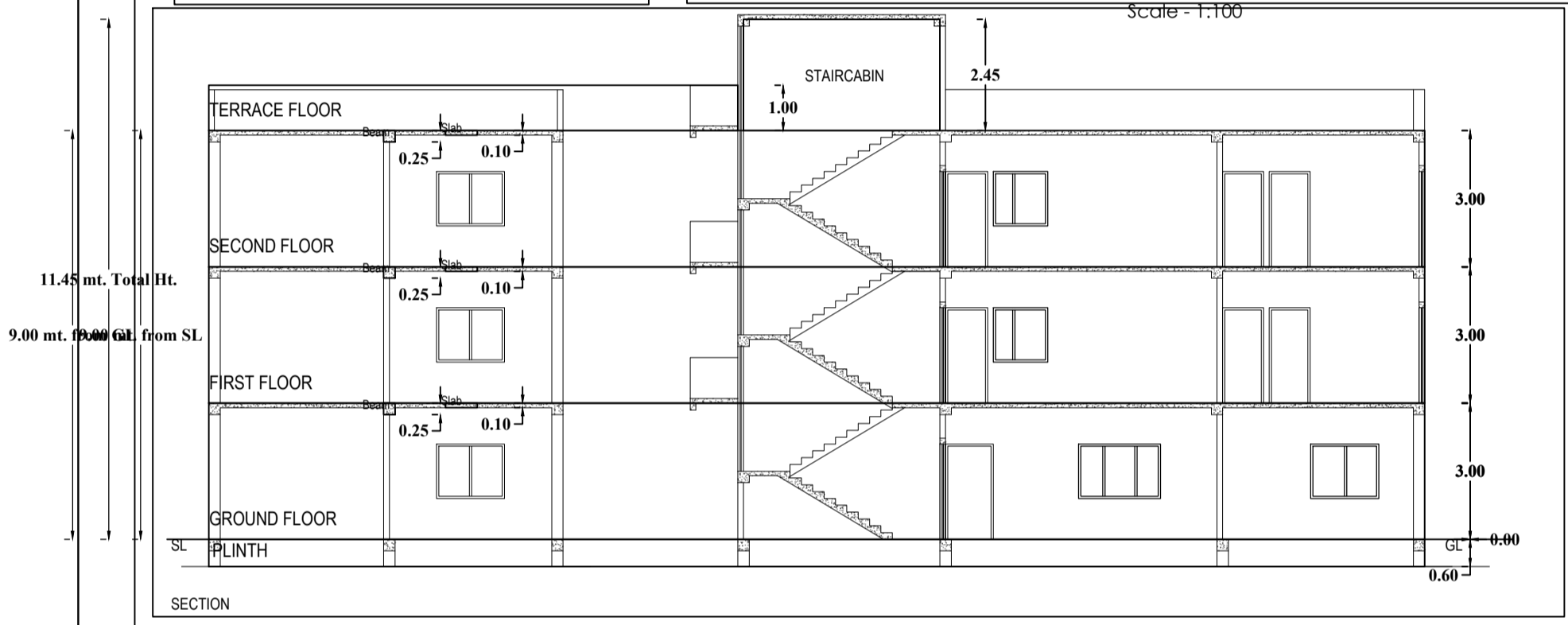
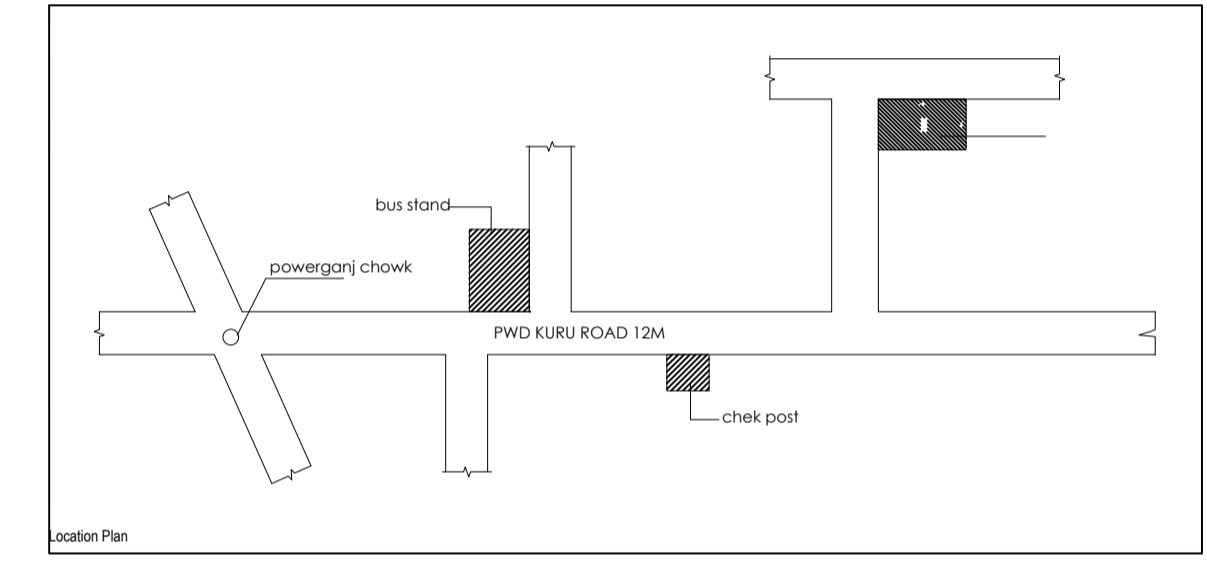
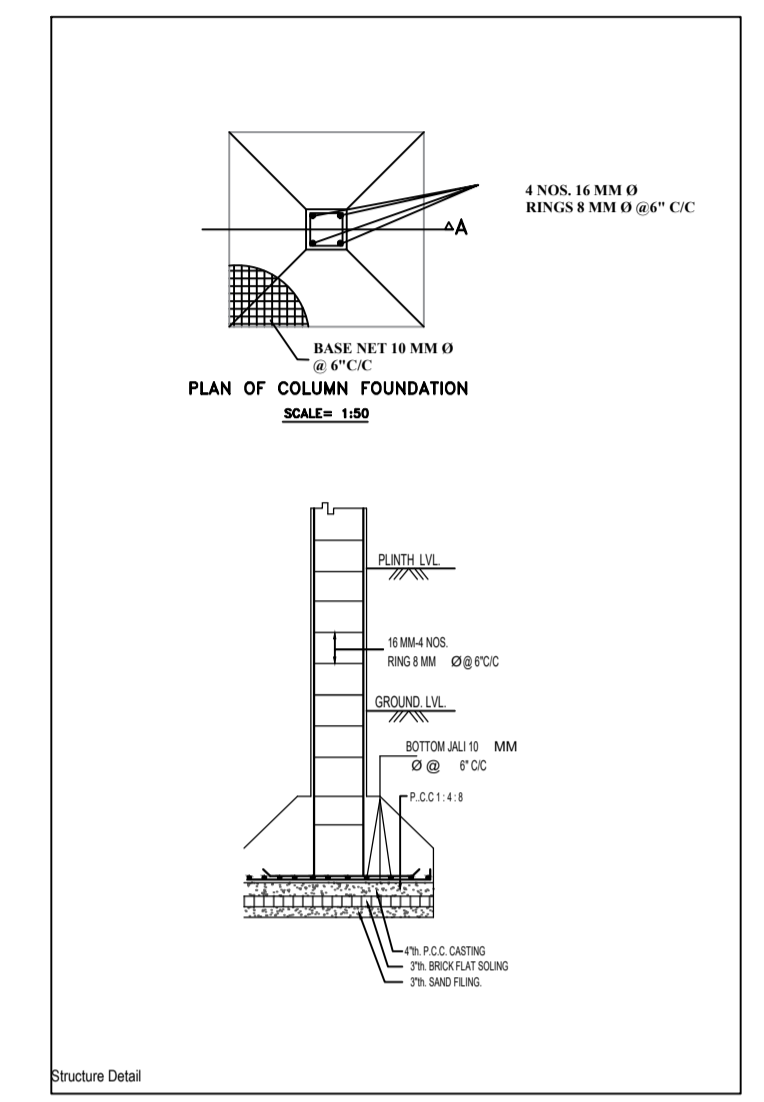
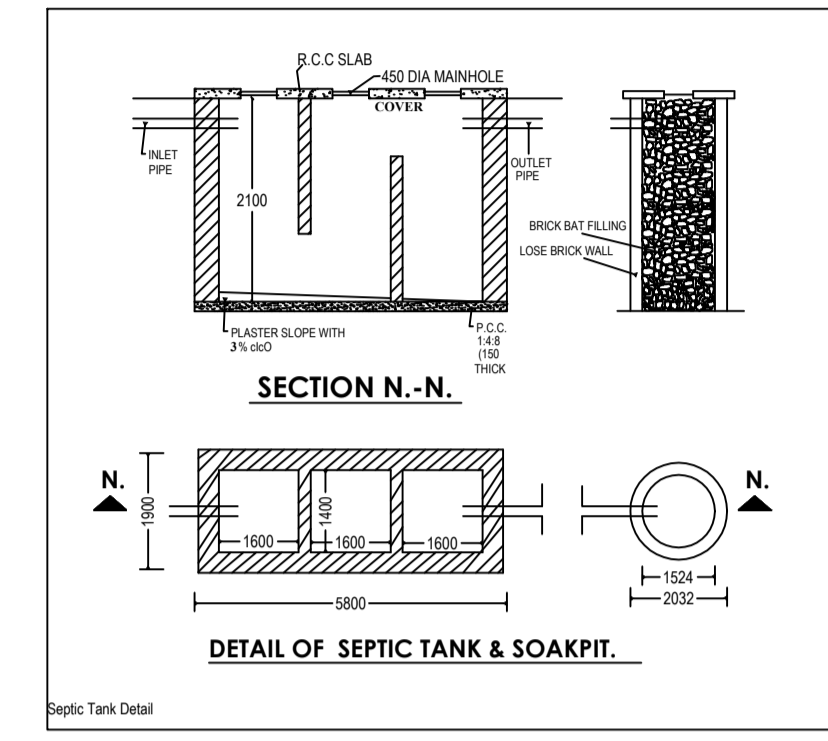
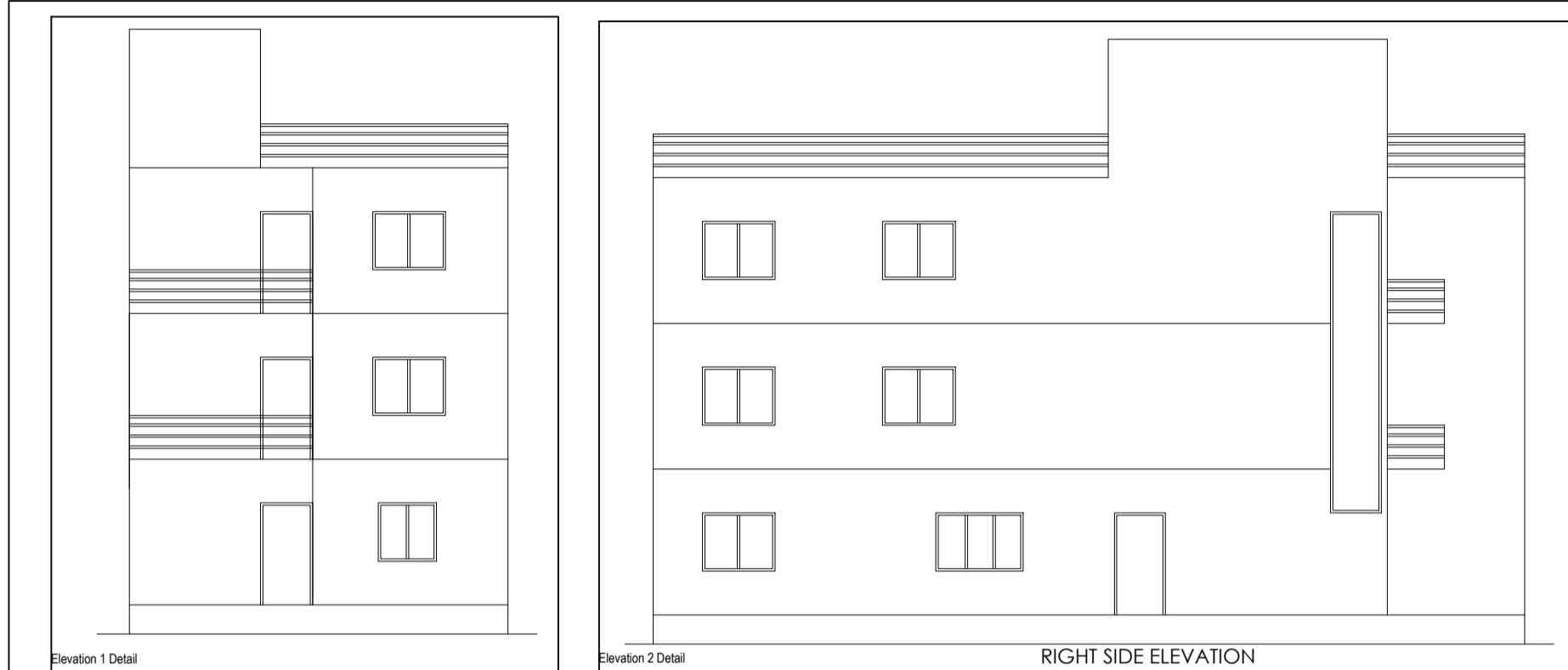

General notes

- 1 ALL DIMENSION ARE IN MILLIMETRES UNLESS OTHERWISE STATED.
- 2 NO DIMENSION IS TO BE SCALED OFF THE DRAWING.
- 3 DRAWINGS TO BE READ IN CONJUNCTION WITH ALL RELEVANT DRAWINGS & SPECIFICATIONS.
- 4 REFER WRITTEN DIMENSIONS ONLY.
- 5 DOORS AND WINDOW FRAME NOT TO BE FIXED ALONG WITH BRICK WORK.
- 6 INTERNAL PLASTER SHOULD BE 12MM THICK AND EXTERNAL PLASTER IS 25MM THICK.
- 7 FOUNDATION DEPTH UPTO GOOD SOIL.
- 8 CEMENT MORTAR OF MIX (1:6) FOR ENTIRE STRUCTURE AND PLASTER WORK.
- 9 SEPTIC TANK WILL BE FLUSHING SYSTEM.
- 10 ALL REINFORCEMENT SHALL BE OF TOR STEEL OF GRADE FY-415.
- 11 GRADE OF CONCRETE SHALL BE M-20

TYPE	WIDTH	HEIGHT	SILL LVL	DISCRPTION
D	1000	2100	NILL	SINGLE SHUTTER FLUSH DOOR
D1	1000	2100	NILL	**
D2	900	2100	NILL	**
D3	700	2100	NILL	**
CG	1500	2100	NILL	STEEL CHANNEL GATE
W	1500	1200	900	4 LEAF GLAZED WIND
W2	1200	1200	900	**
W3	900	1200	900	**
V	600	300	2400	VENTILATOR

schedule of area	DESCRIPTION	AREA
PLOT AREA AS PER SITE	-	232.200 SQ.M.
AREA OF GROUND FLOOR	-	133.309 SQ.M.
AREA OF SECOND FLOOR	-	133.309 SQ.M.
AREA OF FIRST FLOOR	-	133.309 SQ.M.
TOTAL BUILD UP AREA	-	399.927 SQ.M.
% OF COVERED AREA	-	57.41%
TOTAL F.A.R. ACHIEVED	-	1.72

owner  
**PROPOSED G+2 RESIDENTIAL BUILDING PLAN OF CHANDAN VERMA, S/O LATE BAJRANG VERMA.**  
 PLOT NO. :- 1178 KHATA NO. :- 75, THANA NO. :- 141.  
 MAUZA :- KUTMU.  
 DIST - LOHARDAGA - 835302, STATE - JHARKHAND

architect  
**AH GROUP**  
 New Road, Lohardaga (Jharkhand)  
 Mobile No: 9930426422  
 E-mail: maharaj.harpal@gmail.com

SCALE: 1:100  
 (OTHER WISE SPECIFIED)  
 (ALL DIM IN MM)

