

FRONT ELEVATION
Scale - 1:100

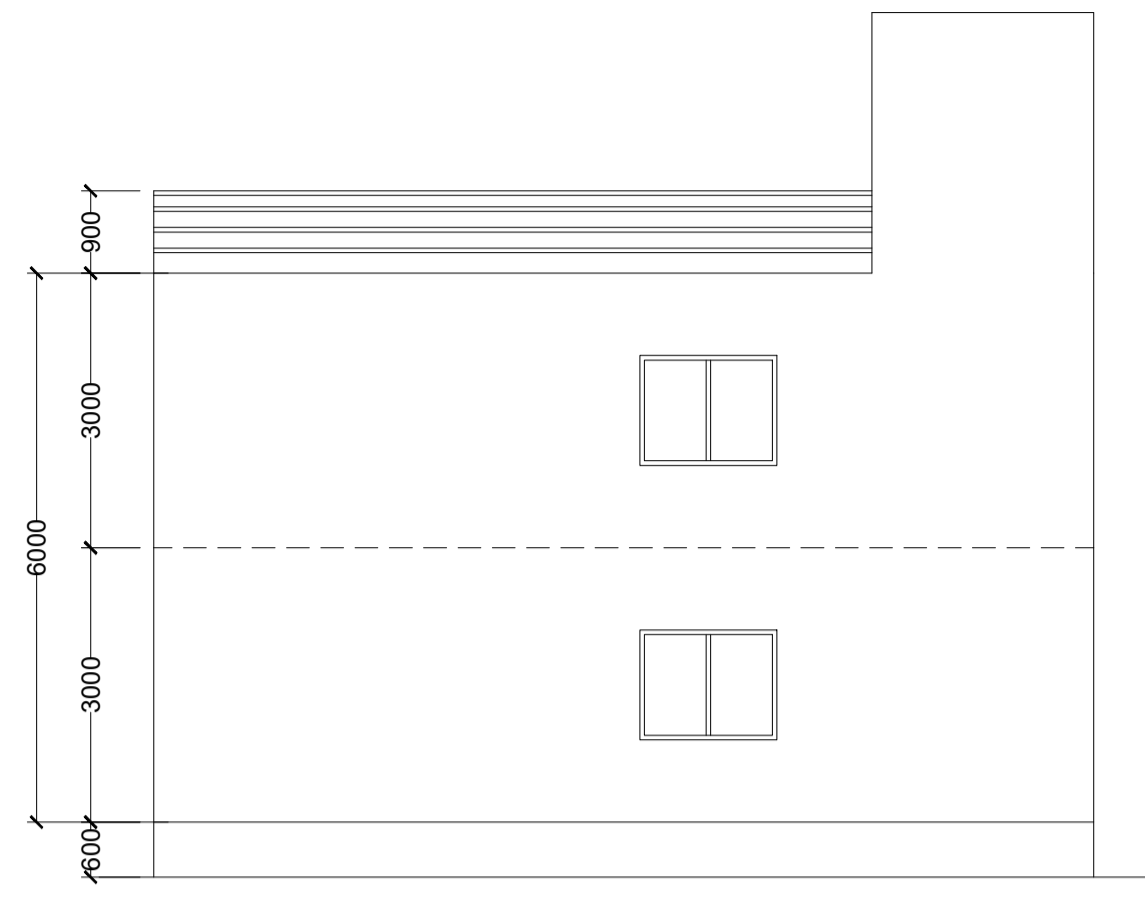

SIDE ELEVATION
Scale - 1:100

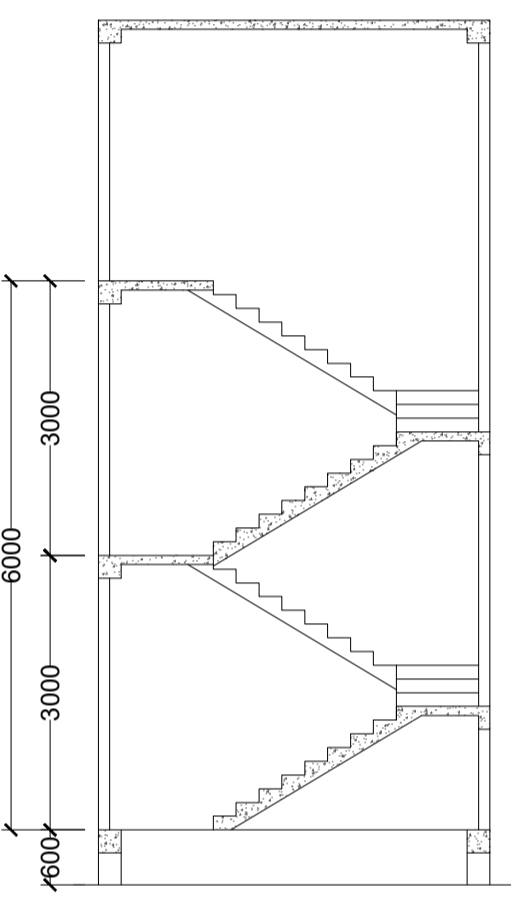

SECTION B-B
Scale - 1:100

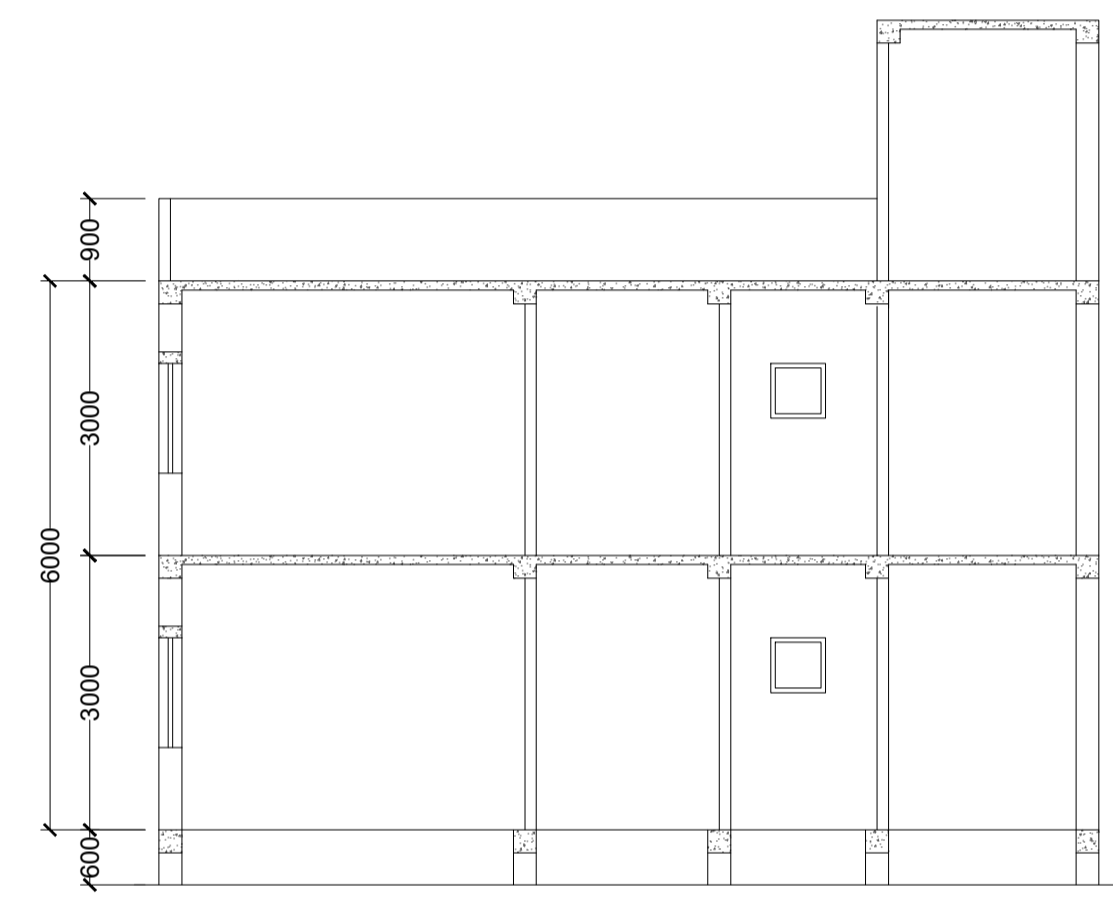

SECTION A-A
Scale - 1:100

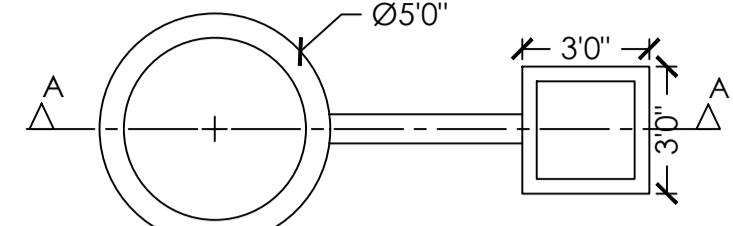

DETAIL OF GROUND WATER RECHARGING PIT WITH SLIT TANK

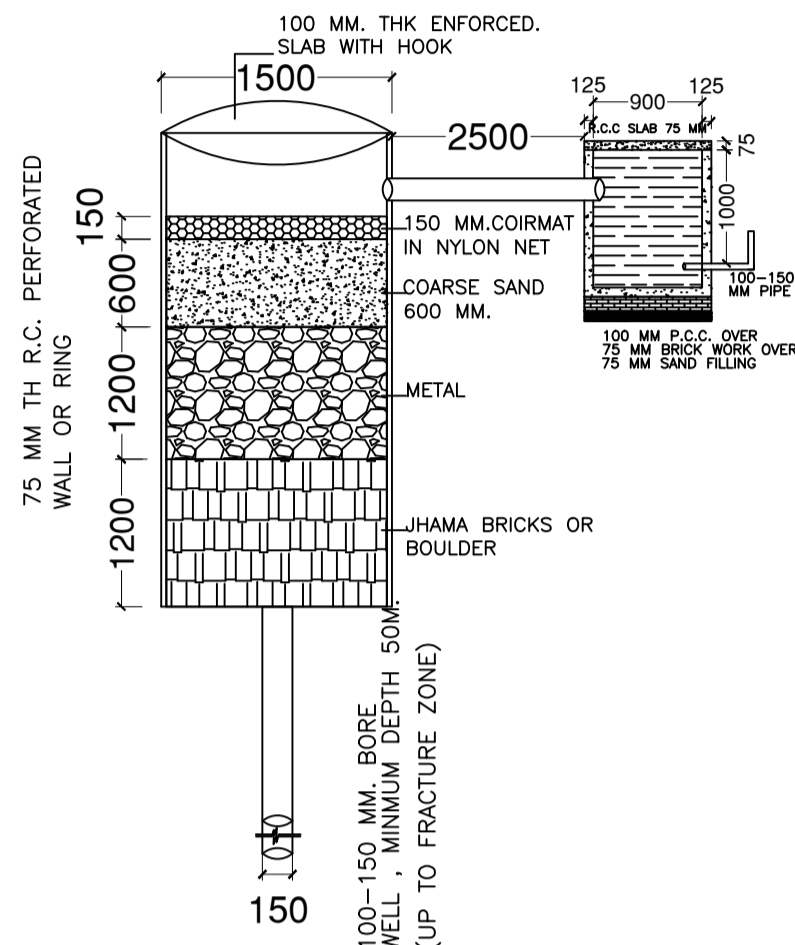

SECTION AT A-A (SCALE 1:50)

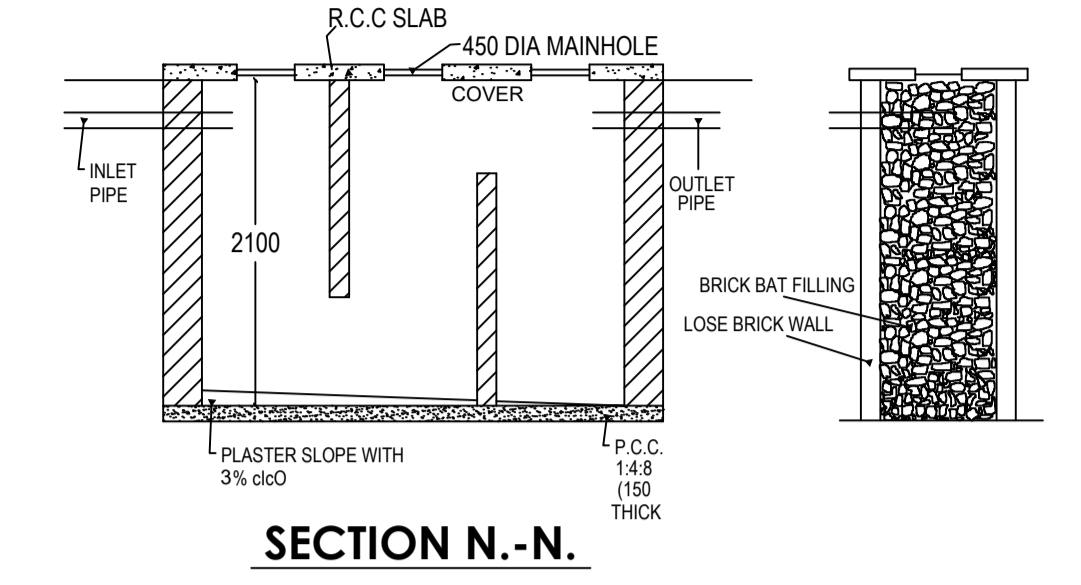

SECTION N-N.

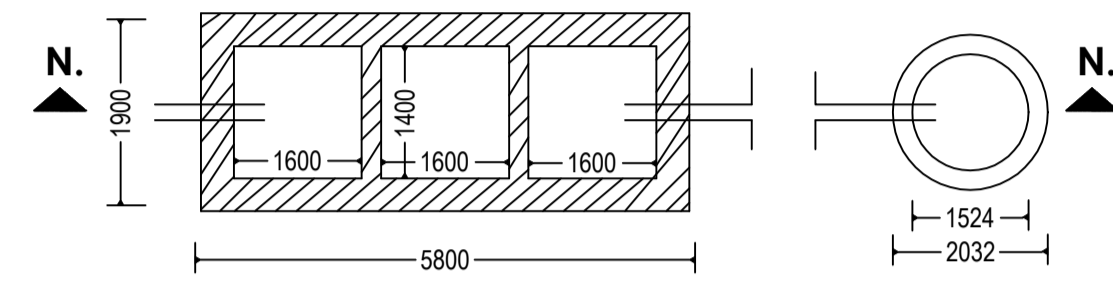

DETAIL OF SEPTIC TANK & SOAKPIT.

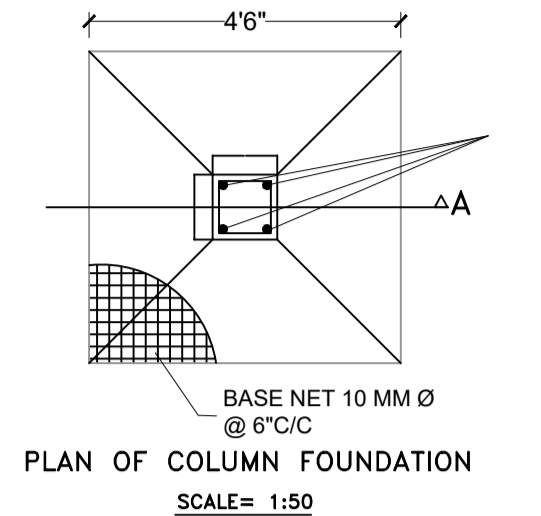

PLAN OF COLUMN FOUNDATION
SCALE= 1:50

4 NOS.
16
MM
Ø
RINGS
8
MM
Ø
@6"
C/C

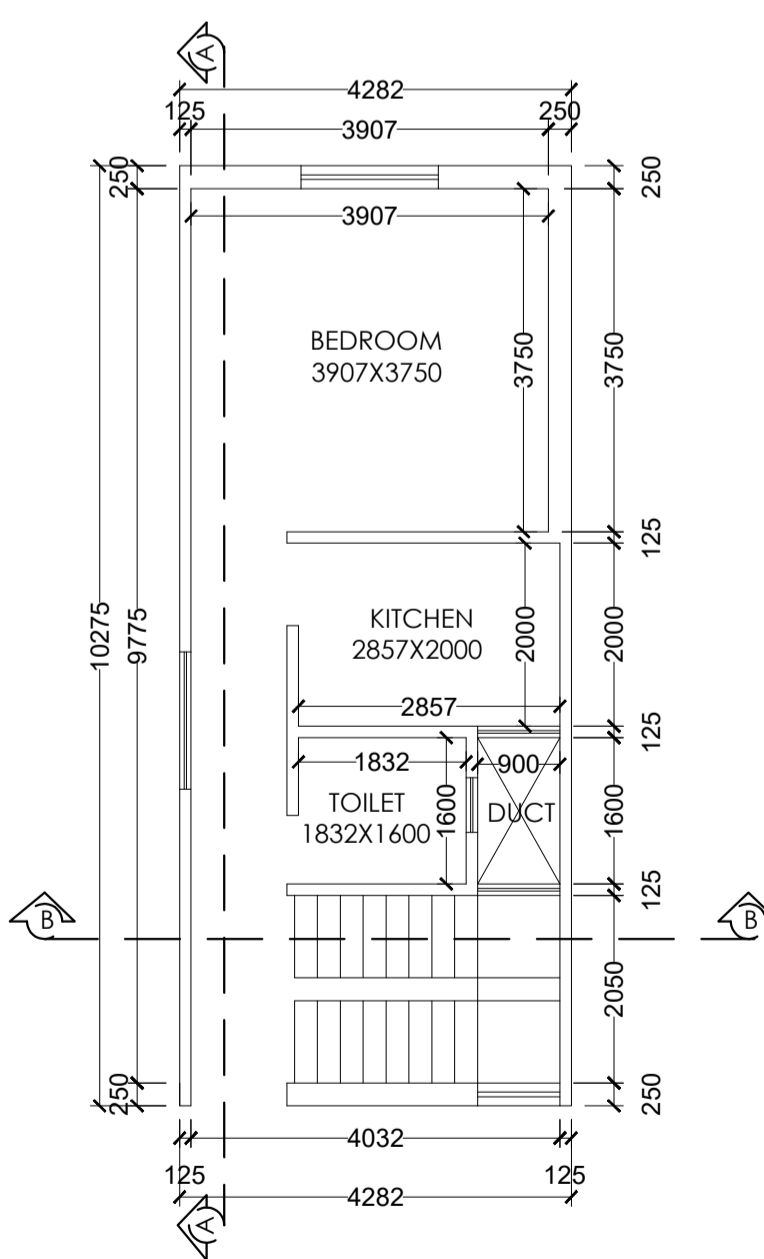
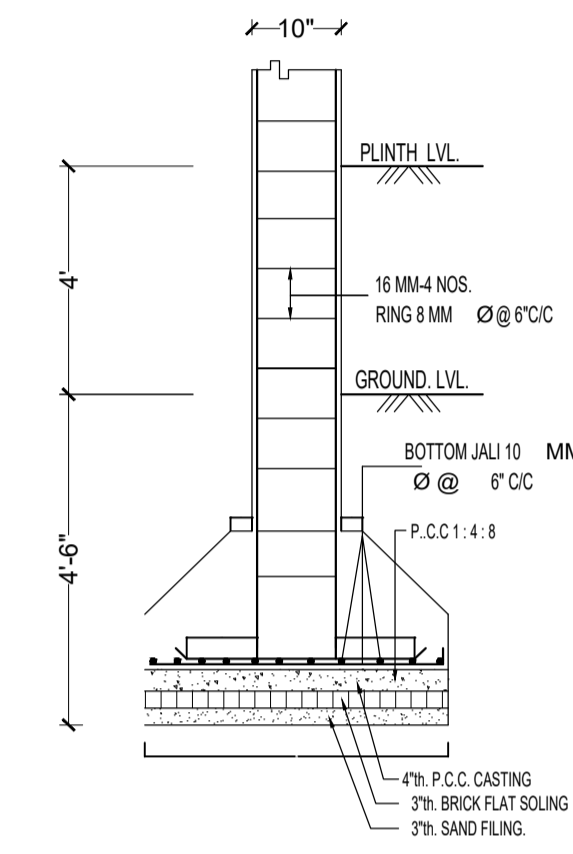

GROUND FLOOR PLAN
Scale - 1:100

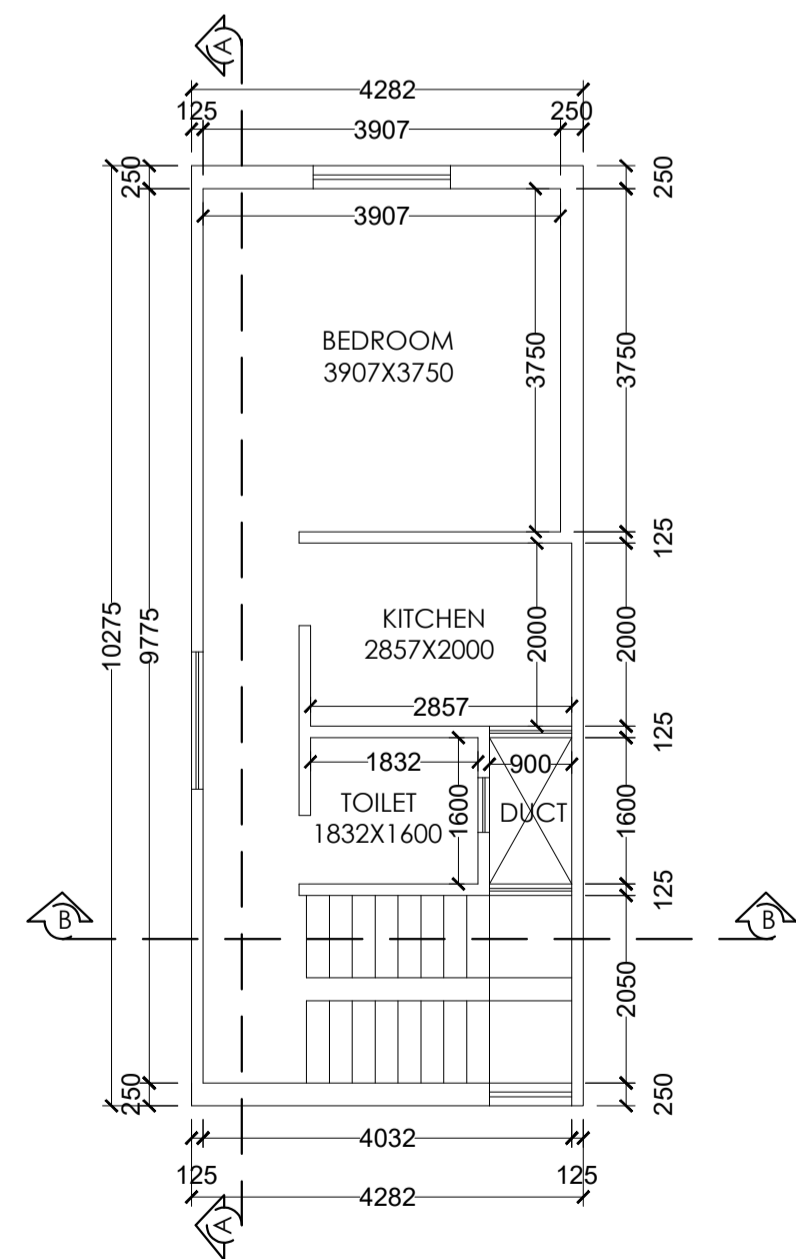

FIRST FLOOR PLAN
Scale - 1:100

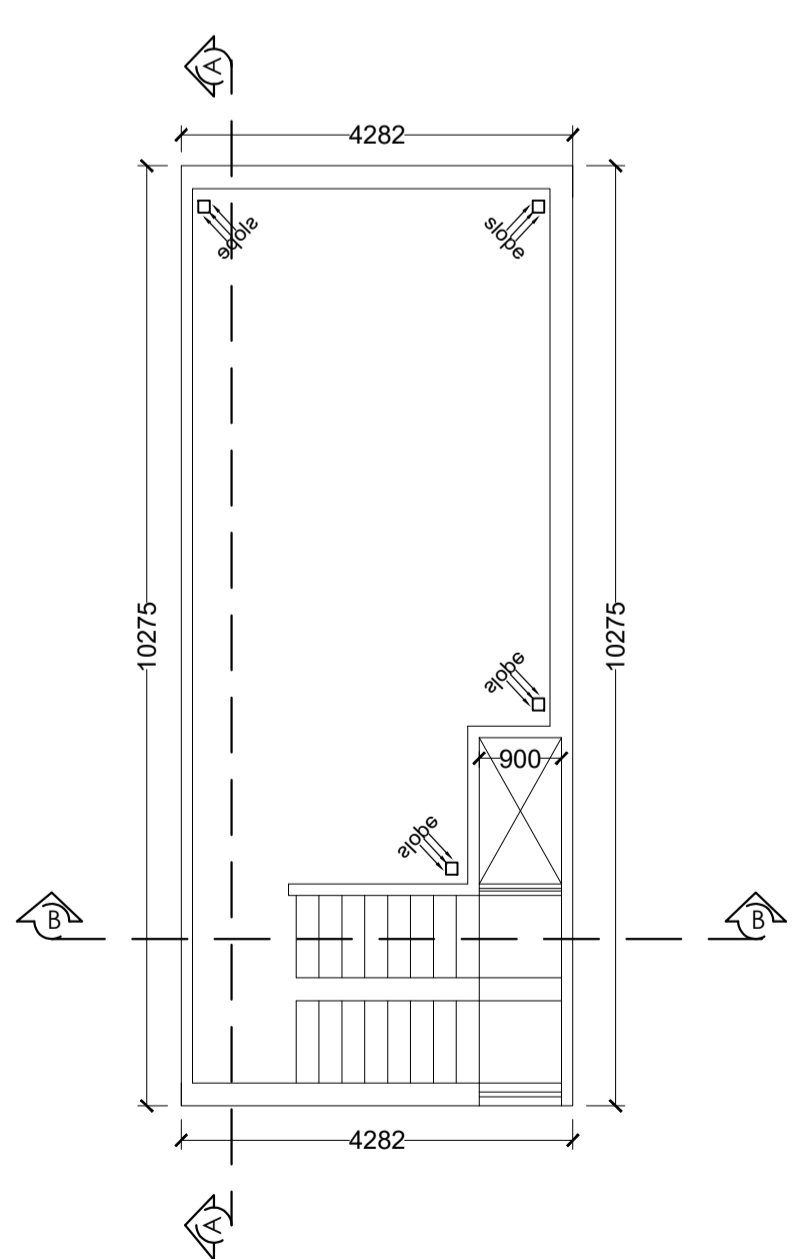

TERRACE FLOOR PLAN
Scale - 1:100

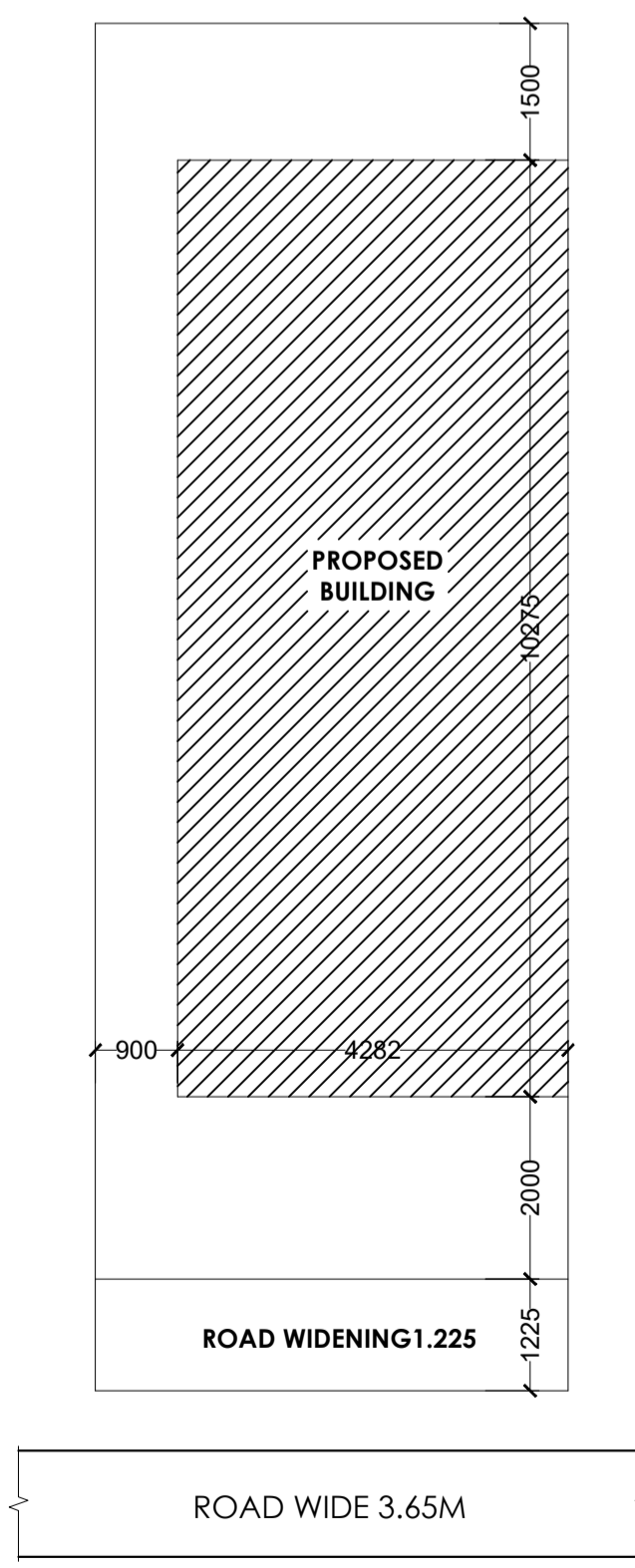

SITE PLAN
Scale - 1:100

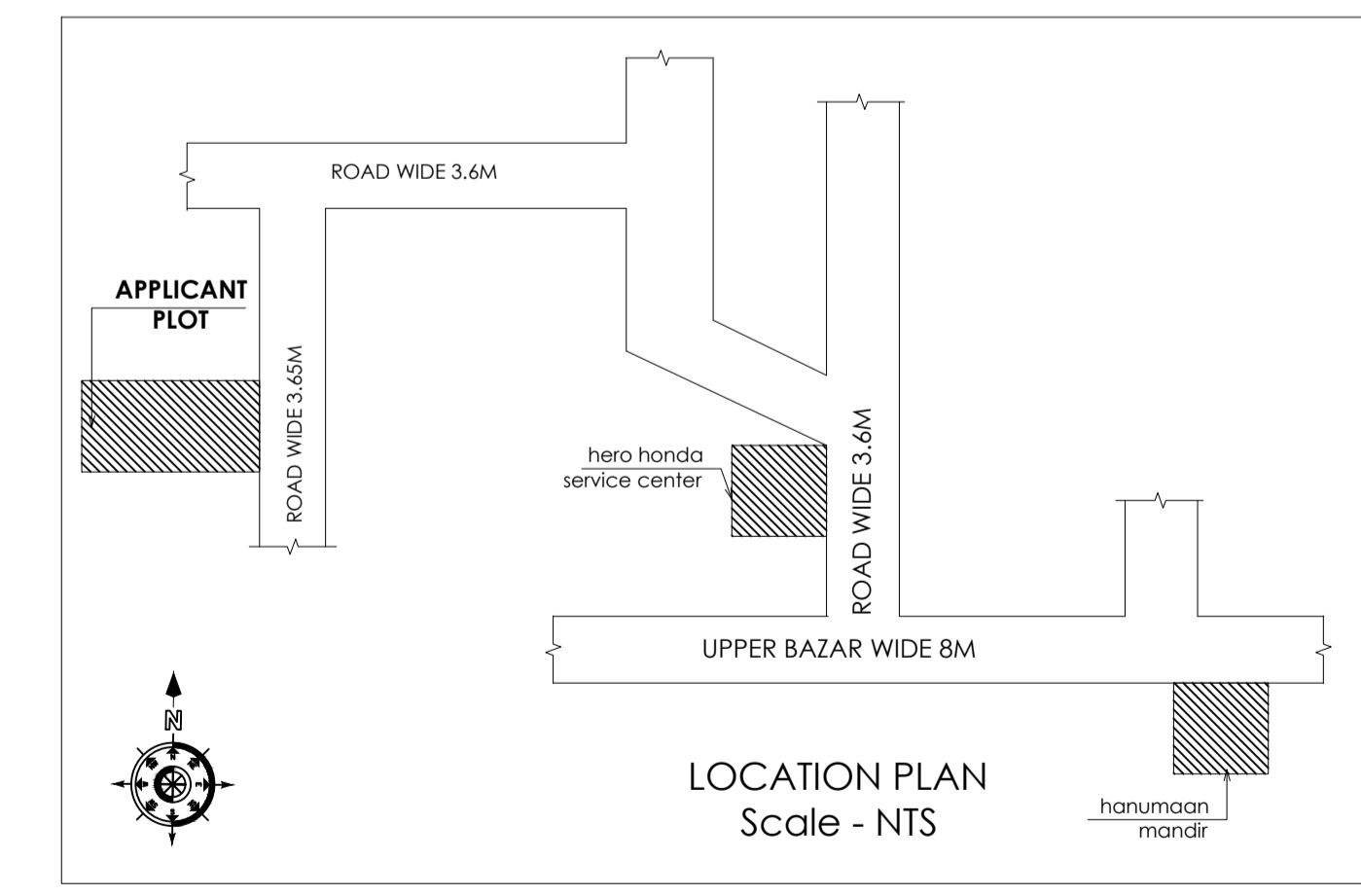

LOCATION PLAN
Scale - NTS

| General notes | |
|---------------|---|
| 1 | ALL DIMENSION ARE IN MILLIMETRES UNLESS OTHERWISE STATED. |
| 2 | NO DIMENSION IS TO BE SCALED OFF THE DRAWING. |
| 3 | DRAWINGS TO BE READ IN CONJUNCTION WITH ALL RELEVANT DRAWINGS & SPECIFICATIONS. |
| 4 | REFER WRITTEN DIMENSIONS ONLY. |
| 5 | DOORS AND WINDOW FRAME NOT TO BE FIXED ALONG WITH BRICK WORK. |
| 6 | INTERNAL PLASTER SHOULD BE 12MM THICK AND EXTERNAL PLASTER IS 25MM THICK. |
| 7 | FOUNDATION DEPTH UPTO GOOD SOIL. |
| 8 | CEMENT MORTAR OF MIX (1:6) FOR ENTIRE STRUCTURE AND PLASTER WORK. |
| 9 | SEPTIC TANK WILL BE FLUSHING SYSTEM. |
| 10 | ALL REINFORCEMENT SHALL BE OF TOR STEEL OF GRADE FY-415. |
| 11 | GRADE OF CONCRETE SHALL BE M-20 |

| TYPE | WIDTH | HEIGHT | SILL LVL | DISCRPTION |
|------|-------|--------|----------|---------------------------|
| D | 1000 | 2100 | NILL | SINGLE SHUTTER FLUSH DOOR |
| D1 | 1000 | 2100 | NILL | " " |
| D2 | 900 | 2100 | NILL | " " |
| D3 | 700 | 2100 | NILL | " " |
| CG | 1500 | 2100 | NILL | STEEL CHANNEL GATE |
| W | 1500 | 1200 | 900 | 4 LEAF GLAZED WIND |
| W2 | 1200 | 1200 | 900 | " " |
| W3 | 900 | 1200 | 900 | " " |
| V | 600 | 300 | 2400 | VENTILATOR |

| schedule of area | |
|-----------------------|----------------|
| PLOT AREA AS PER SITE | - 77.730 SQ.M. |
| AREA OF GROUND FLOOR | - 43.997 SQ.M. |
| AREA OF FIRST FLOOR | - 43.997 SQ.M. |
| TOTAL BUILD UP AREA | - 87.994 SQ.M. |
| % OF COVERED AREA | - 56.602% |
| TOTAL F.A.R. ACHIEVED | - 1.13 |

owner
PROPOSED G+1 RESIDENTIAL BUILDING PLAN OF ANITA DEVI, W/O BIR KUNWAR SINGH, PLOT NO. :- 12/2209, NEW PLOT NO:-2501 KHATA NO. :- 158,THANA NO.:-194. AREA :- 2 DECIMAL, WARD NO:- 20. MAUZA :- LOHARDAGA. DIST - LOHARDAGA - 835302, STATE - JHARKHAND

architect
AH GROUP
Architecture & Design
New Road, Lohardaga (Jharkhand)
Phone No. :- 0930464642
E-mail :- mdstaul.haque265@gmail.com

SCALE: 1:100
(OTHER WISE SPECIFIED)
(ALL DIM IN MM)

