

Project Title : SHIVCHARAN ORAON

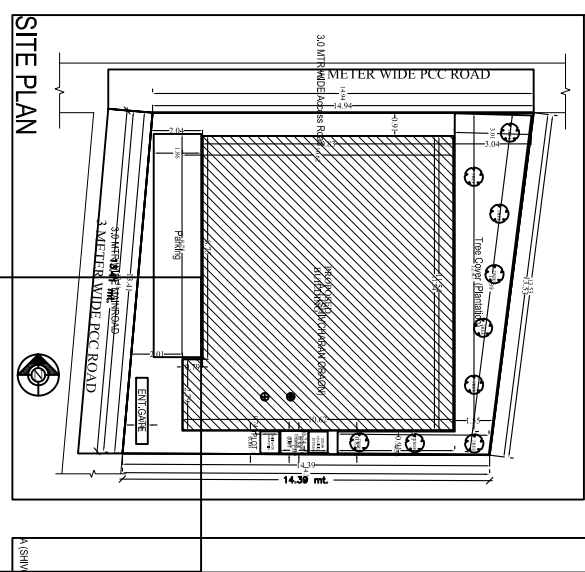
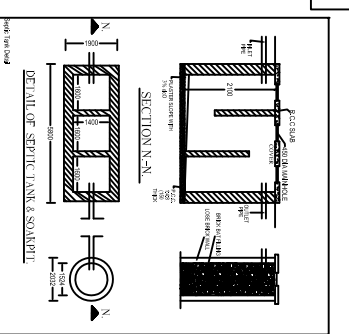
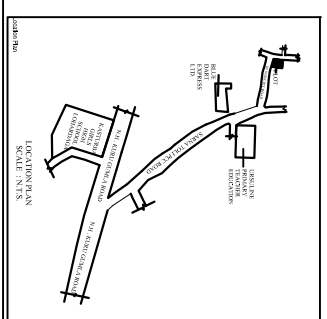
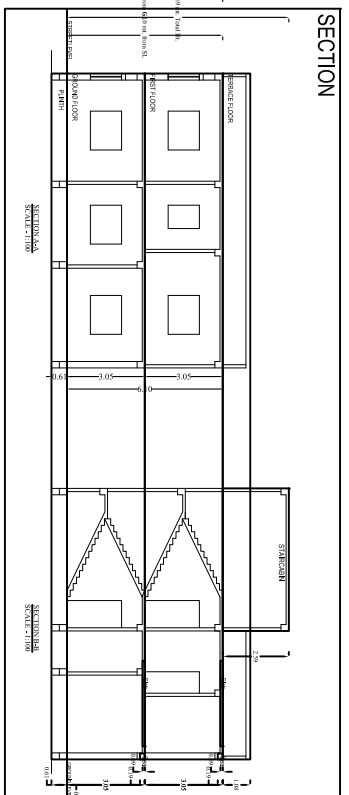
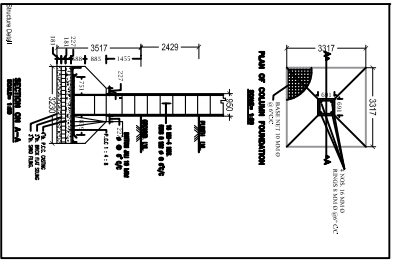
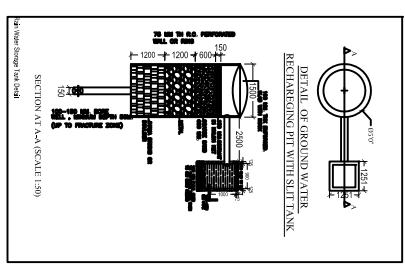
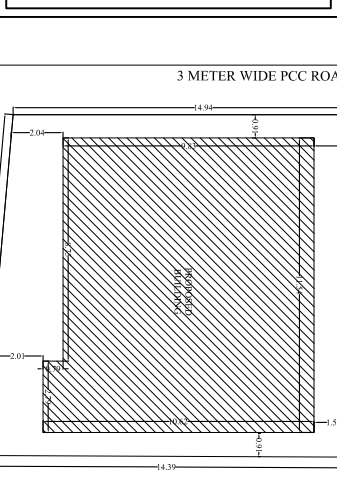
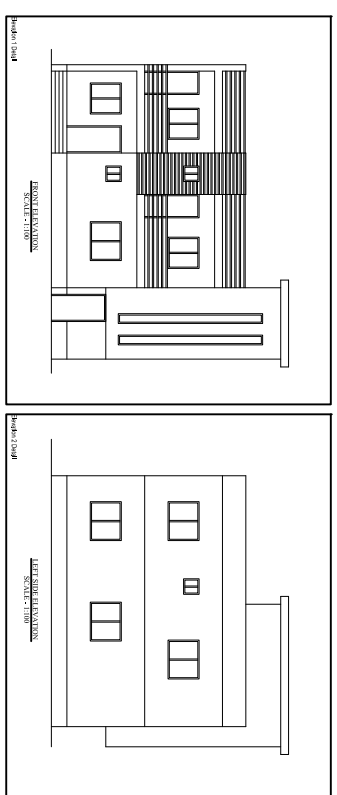
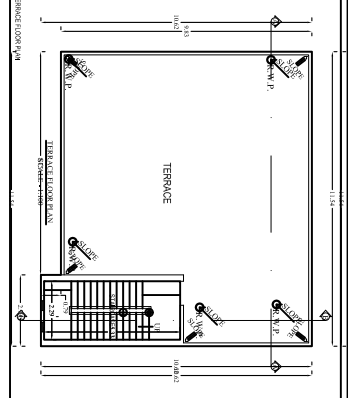
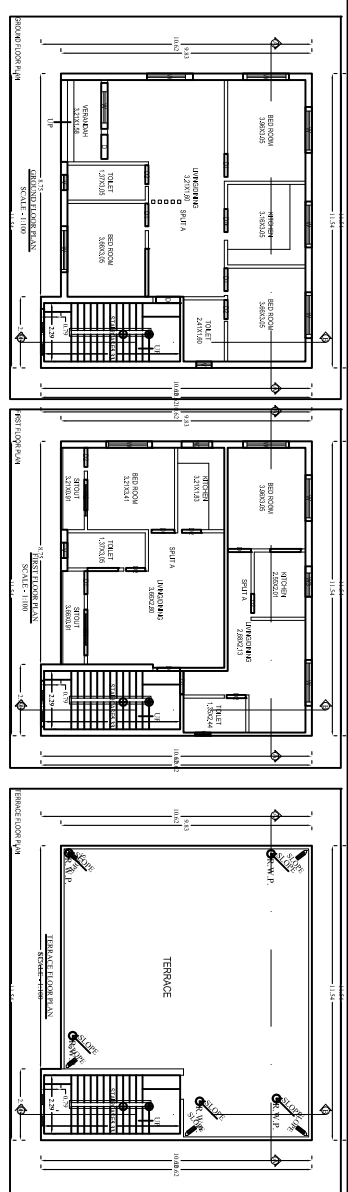

Building 1 (SHIVCHARAN ORAON)

Particulars	Quantity	Unit	Rate	Total
Concrete	150.00	m ³	1200.00	180000.00
Bricks	10000.00	nos	10.00	100000.00
Steel	10.00	ton	10000.00	100000.00
Labour	1000.00	nos	100.00	100000.00
Other	10.00	nos	100.00	1000.00
Total				480000.00

Particulars	Quantity	Unit	Rate	Total
Concrete	150.00	m ³	1200.00	180000.00
Bricks	10000.00	nos	10.00	100000.00
Steel	10.00	ton	10000.00	100000.00
Labour	1000.00	nos	100.00	100000.00
Other	10.00	nos	100.00	1000.00
Total				480000.00

Particulars	Quantity	Unit	Rate	Total
Concrete	150.00	m ³	1200.00	180000.00
Bricks	10000.00	nos	10.00	100000.00
Steel	10.00	ton	10000.00	100000.00
Labour	1000.00	nos	100.00	100000.00
Other	10.00	nos	100.00	1000.00
Total				480000.00

Particulars	Quantity	Unit	Rate	Total
Concrete	150.00	m ³	1200.00	180000.00
Bricks	10000.00	nos	10.00	100000.00
Steel	10.00	ton	10000.00	100000.00
Labour	1000.00	nos	100.00	100000.00
Other	10.00	nos	100.00	1000.00
Total				480000.00

Particulars	Quantity	Unit	Rate	Total
Concrete	150.00	m ³	1200.00	180000.00
Bricks	10000.00	nos	10.00	100000.00
Steel	10.00	ton	10000.00	100000.00
Labour	1000.00	nos	100.00	100000.00
Other	10.00	nos	100.00	1000.00
Total				480000.00

Particulars	Quantity	Unit	Rate	Total
Concrete	150.00	m ³	1200.00	180000.00
Bricks	10000.00	nos	10.00	100000.00
Steel	10.00	ton	10000.00	100000.00
Labour	1000.00	nos	100.00	100000.00
Other	10.00	nos	100.00	1000.00
Total				480000.00