

Scale: 1/100 (As per drawing)

SECTION ON - YY **SECTION ON - XX**

FRONT ELEVATION

SECTION ON - YY **SECTION ON - XX**

FIRST FLOOR PLAN **GROUND FLOOR PLAN**

PROPOSED RESIDENTIAL BUILDING G+1

3.65 MTR WIDE ROAD

SITE PLAN

LOCATION PLAN

PROPOSED RESIDENTIAL BUILDING G+1

3.65 MTR WIDE ROAD

SITE PLAN

Sl. No.	Type	Code	Description
1	CI	0.1000-10	Commercial Fly Sheds
2	CI	0.0000-10	Commercial Fly Sheds
3	CI	0.0000-10	Commercial Fly Sheds
4	CI	0.0000-10	Commercial Fly Sheds
5	VI	0.0000-00	As Building window
6	VI	0.0000-00	As Building window
7	VI	0.0000-00	As Building window
8	VI	0.0000-00	As Building window
9	VI	0.0000-00	As Building window

SPECIFICATION

1. ALL WORK SHALL BE DONE IN ACCORDANCE WITH THE SPECIFICATIONS OF THE BUREAU OF STANDARDS, GOVT. OF INDIA.
2. ALL WORK SHALL BE DONE IN ACCORDANCE WITH THE SPECIFICATIONS OF THE BUREAU OF STANDARDS, GOVT. OF INDIA.
3. ALL WORK SHALL BE DONE IN ACCORDANCE WITH THE SPECIFICATIONS OF THE BUREAU OF STANDARDS, GOVT. OF INDIA.
4. ALL WORK SHALL BE DONE IN ACCORDANCE WITH THE SPECIFICATIONS OF THE BUREAU OF STANDARDS, GOVT. OF INDIA.
5. ALL WORK SHALL BE DONE IN ACCORDANCE WITH THE SPECIFICATIONS OF THE BUREAU OF STANDARDS, GOVT. OF INDIA.
6. ALL WORK SHALL BE DONE IN ACCORDANCE WITH THE SPECIFICATIONS OF THE BUREAU OF STANDARDS, GOVT. OF INDIA.
7. ALL WORK SHALL BE DONE IN ACCORDANCE WITH THE SPECIFICATIONS OF THE BUREAU OF STANDARDS, GOVT. OF INDIA.
8. ALL WORK SHALL BE DONE IN ACCORDANCE WITH THE SPECIFICATIONS OF THE BUREAU OF STANDARDS, GOVT. OF INDIA.
9. ALL WORK SHALL BE DONE IN ACCORDANCE WITH THE SPECIFICATIONS OF THE BUREAU OF STANDARDS, GOVT. OF INDIA.
10. ALL WORK SHALL BE DONE IN ACCORDANCE WITH THE SPECIFICATIONS OF THE BUREAU OF STANDARDS, GOVT. OF INDIA.

AREAS CALCULATION

TOTAL AREA = 1000 sqm
 COVERED AREA = 1000 sqm
 FLOOR AREA = 1000 sqm
 PLUMB AREA = 1000 sqm
 TOTAL AREA = 1000 sqm
 COVERED AREA = 1000 sqm
 FLOOR AREA = 1000 sqm
 PLUMB AREA = 1000 sqm
 TOTAL AREA = 1000 sqm

PROPOSED RESIDENTIAL BUILDING FOR
 WARD NO. 11, SHANTIPUR, P.O. MEERENAGAR,
 THANA, MEERENAGAR, DISTRICT PALAMU,
 JHARKHAND.

DATE: 10/10/2024

SCALE: 1/100

DESIGNER: [Signature]

CHECKER: [Signature]

DATE: 10/10/2024

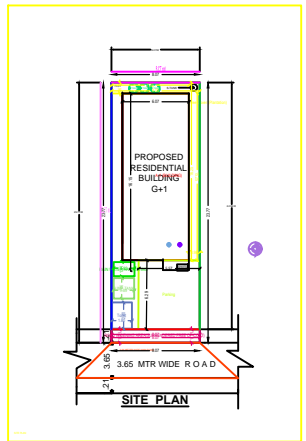

Scale: 1/100 (As per drawing)

Sl. No.	Type	Code	Description
1	CI	0.1000-10	Commercial Fly Sheds
2	CI	0.0000-10	Commercial Fly Sheds
3	CI	0.0000-10	Commercial Fly Sheds
4	CI	0.0000-10	Commercial Fly Sheds
5	VI	0.0000-00	As Building window
6	VI	0.0000-00	As Building window
7	VI	0.0000-00	As Building window
8	VI	0.0000-00	As Building window
9	VI	0.0000-00	As Building window

Sl. No.	Type	Code	Description
1	CI	0.1000-10	Commercial Fly Sheds
2	CI	0.0000-10	Commercial Fly Sheds
3	CI	0.0000-10	Commercial Fly Sheds
4	CI	0.0000-10	Commercial Fly Sheds
5	VI	0.0000-00	As Building window
6	VI	0.0000-00	As Building window
7	VI	0.0000-00	As Building window
8	VI	0.0000-00	As Building window
9	VI	0.0000-00	As Building window