

Project Title : JAGANNATH SHAW

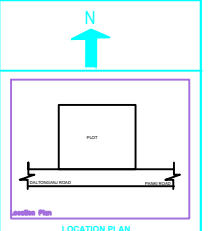
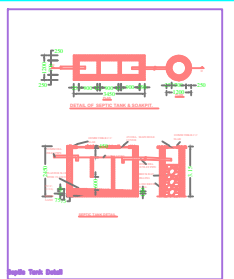
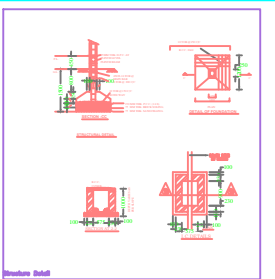
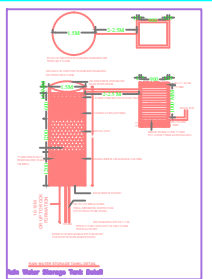

SCHEDULE OF OPENINGS

Sl. No.	Type	Size	Description
1	D	0.75X2.15	Door window & Combined P.V. Slender
2	W	0.85X2.15	Door window & Combined P.V. Slender
3	W	0.85X2.15	Door window & Combined P.V. Slender
4	W	1.05X2.15	Door window & Combined P.V. Slender
5	W	0.85X2.15	Door window & Combined P.V. Slender
6	W	0.85X2.15	Door window & Combined P.V. Slender
7	W	0.85X2.15	Door window & Combined P.V. Slender
8	W	1.05X2.15	Door window & Combined P.V. Slender
9	W	1.05X2.15	Door window & Combined P.V. Slender

Specification

- ROOF TO BE CONCRETE ON REINFORCED STEEL TRUSS
- WALL STRUCTURE - 10T CLASH BRICK WORK ON 15T M
- FLOOR TO BE 10T CLASH BRICK WORK ON 15T M
- DOOR TO BE 10T CLASH BRICK WORK ON 15T M
- WALL TO BE 10T CLASH BRICK WORK ON 15T M
- ROOF TO BE CONCRETE ON REINFORCED STEEL TRUSS
- WALL STRUCTURE - 10T CLASH BRICK WORK ON 15T M
- FLOOR TO BE 10T CLASH BRICK WORK ON 15T M
- DOOR TO BE 10T CLASH BRICK WORK ON 15T M
- WALL TO BE 10T CLASH BRICK WORK ON 15T M

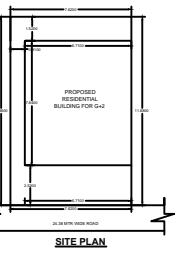
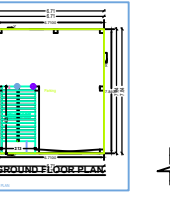
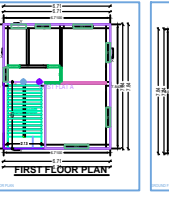
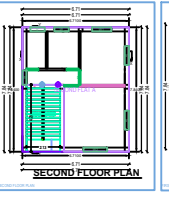
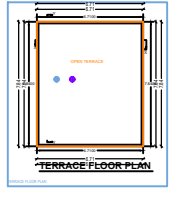
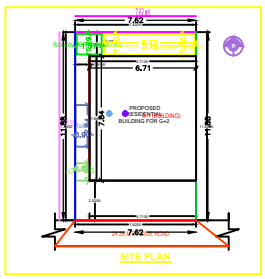
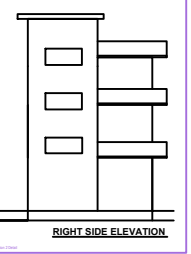
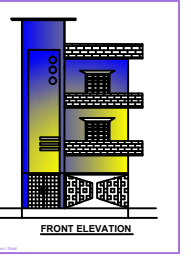
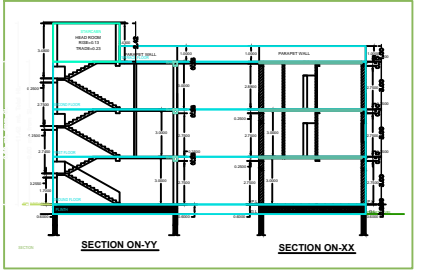

PROPOSED RESIDENTIAL BUILDING FOR MR. JAGANNATH SHAW SATELITE BUKARI SHAW VILLAGE, BEHMA, P.O. MEDININAGAL, TRANA, MEDININAGAL ON PLOT NO. 75, KHATA NO. 14, THANA NO. 14A, DISTRICT PALAMU, BARHARD.

DATE: _____

SCALE: _____

Building A (BUILDING)

Sl. No.	Room	Area (sq. ft.)	Volume (cu. ft.)	Remarks
1	Living Room	150	1500	
2	Bed Room	120	1200	
3	Kitchen	80	800	
4	Bathroom	60	600	
5	Veranda	40	400	
6	Staircase	30	300	
7	Corridor	20	200	
8	W.C.	10	100	
9	Store Room	10	100	
10	Open Area	100	1000	
11	Total	620	6200	

SCHEDULE OF JOINERY

Sl. No.	Room	Area (sq. ft.)	Remarks
1	Living Room	150	
2	Bed Room	120	
3	Kitchen	80	
4	Bathroom	60	
5	Veranda	40	
6	Staircase	30	
7	Corridor	20	
8	W.C.	10	
9	Store Room	10	
10	Open Area	100	
11	Total	620	

Notes:

1. ALL WORK TO BE DONE AS PER SPECIFICATION.
2. ALL MATERIALS TO BE OF GOOD QUALITY.
3. ALL WORK TO BE DONE AS PER DRAWING.
4. ALL WORK TO BE DONE AS PER DRAWING.
5. ALL WORK TO BE DONE AS PER DRAWING.
6. ALL WORK TO BE DONE AS PER DRAWING.
7. ALL WORK TO BE DONE AS PER DRAWING.
8. ALL WORK TO BE DONE AS PER DRAWING.
9. ALL WORK TO BE DONE AS PER DRAWING.
10. ALL WORK TO BE DONE AS PER DRAWING.
11. ALL WORK TO BE DONE AS PER DRAWING.

PROPOSED RESIDENTIAL BUILDING FOR MR. JAGANNATH SHAW SATELITE BUKARI SHAW VILLAGE, BEHMA, P.O. MEDININAGAL, TRANA, MEDININAGAL ON PLOT NO. 75, KHATA NO. 14, THANA NO. 14A, DISTRICT PALAMU, BARHARD.

Sl. No.	Room	Area (sq. ft.)	Volume (cu. ft.)	Remarks
1	Living Room	150	1500	
2	Bed Room	120	1200	
3	Kitchen	80	800	
4	Bathroom	60	600	
5	Veranda	40	400	
6	Staircase	30	300	
7	Corridor	20	200	
8	W.C.	10	100	
9	Store Room	10	100	
10	Open Area	100	1000	
11	Total	620	6200	

Color Index

Color	Description
Red	Concrete
Green	Plaster
Blue	Paint
Yellow	Paint
White	Paint

Color Index

Color	Description
Red	Concrete
Green	Plaster
Blue	Paint
Yellow	Paint
White	Paint

Color Index

Color	Description
Red	Concrete
Green	Plaster
Blue	Paint
Yellow	Paint
White	Paint

Color Index

Color	Description
Red	Concrete
Green	Plaster
Blue	Paint
Yellow	Paint
White	Paint