

Project Title: PROPOSED RESIDENTIAL BUILDING FOR MRS. BHUJBAI & SUSHMA

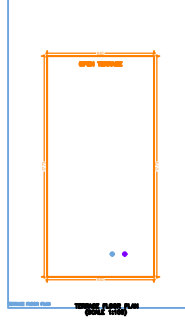
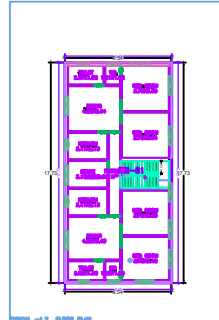
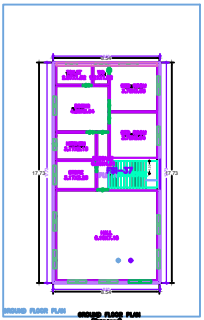
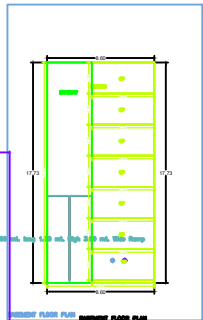
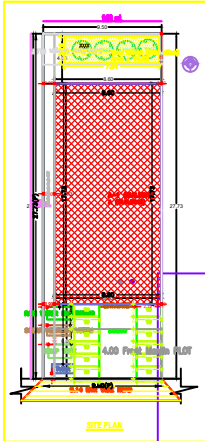
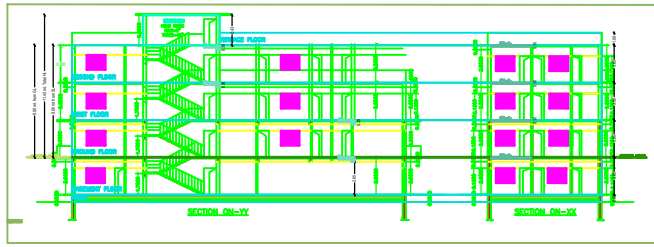
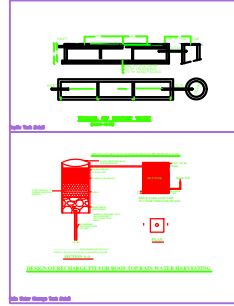
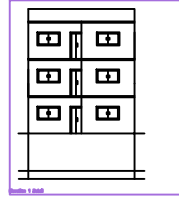
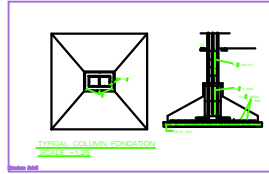
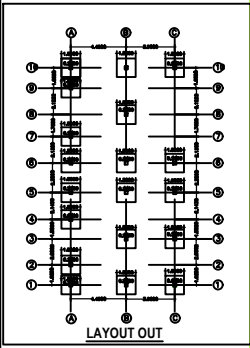

GENERAL INFORMATION	
Project Name	PROPOSED RESIDENTIAL BUILDING FOR MRS. BHUJBAI & SUSHMA
Client Name	MRS. BHUJBAI & SUSHMA
Plot Area	10000 sq. ft.
Building Area	10000 sq. ft.
Volume	100000 cu. ft.
Height	100 ft.
Location	Mumbai, India
Date	2023-10-27

COLOR CODE	
Concrete	Grey
Brickwork	Red
Plaster	White
Paint	Blue
Wood	Yellow

MULTIPLY FLOOR VOLUME	
Floor No.	Volume
1	100000
2	100000
3	100000
Total	300000

MULTIPLY FLOOR VOLUME	
Floor No.	Volume
1	100000
2	100000
3	100000
Total	300000

MULTIPLY FLOOR VOLUME	
Floor No.	Volume
1	100000
2	100000
3	100000
Total	300000

MULTIPLY FLOOR VOLUME	
Floor No.	Volume
1	100000
2	100000
3	100000
Total	300000

MULTIPLY FLOOR VOLUME	
Floor No.	Volume
1	100000
2	100000
3	100000
Total	300000