

Khata
11

Plot N.
36
A

AREA
 $\frac{25+27}{2} \times 21$
 $= 25 \times 21$
 $= 525 \text{ SFT}$
1.20
 $\frac{21'-6" + 24'-9"}{2} \times$
 $10'-6"$
 23.125×10.6
 $= 242.9125 \text{ SFT}$

PART SKETCH MAP OF VILLAGE - BARIA

THANA MEDININAGAR
THANAN. 197
DISTRICT PALAMAU

NOTE: ■ :- Land of Sri madan Prasad
Singh s/o Sri Panchem Singh
Shown in Red colour

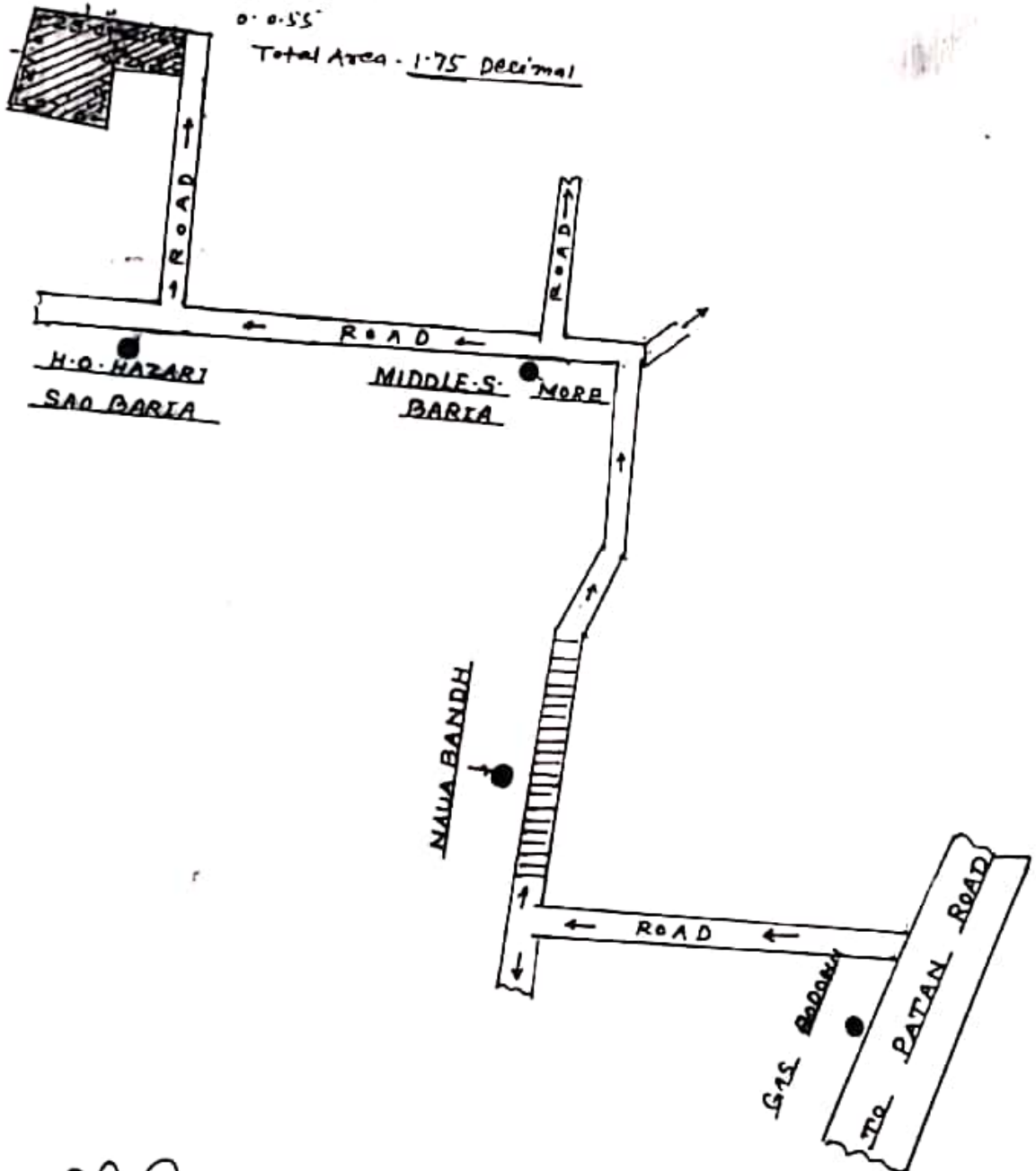

R. Sander
4/01/22
Amin