

VILLAGE MAP NIMIA  
 PATANJ, P.S. NO-192, KHATA NO-1, PLOT NO-292,  
 SCALE 1"=32'-0"

SHOWING AREA OF LAND SRI MURARI RAM  
 S/O LATE ARJUN RAM SOLD TO:-  
 SRI SIDDESHWAR MAHTHA, S/O SRI BALU MAHTHA  
 OF TANR PATRA P.S. PATAN

SOLD AREA- 0.05 DEC. SHOWN IN RED   
 BOUNDARY A - 00.01 DEC.

N  
 70  
 F

NORTH- NIJ VENDOR  
 SOUTH- ROAD  
 EAST- NIJ VENDOR  
 WEST- NIJ VENDOR

BOUNDARY A  $\frac{00.04}{2}$  DEC.

N- NIJ VENDOR  
 S- NIJ VENDOR 1st PART A  
 E- NIJ VENDOR 2nd " B  
 W- NIJ VENDOR.

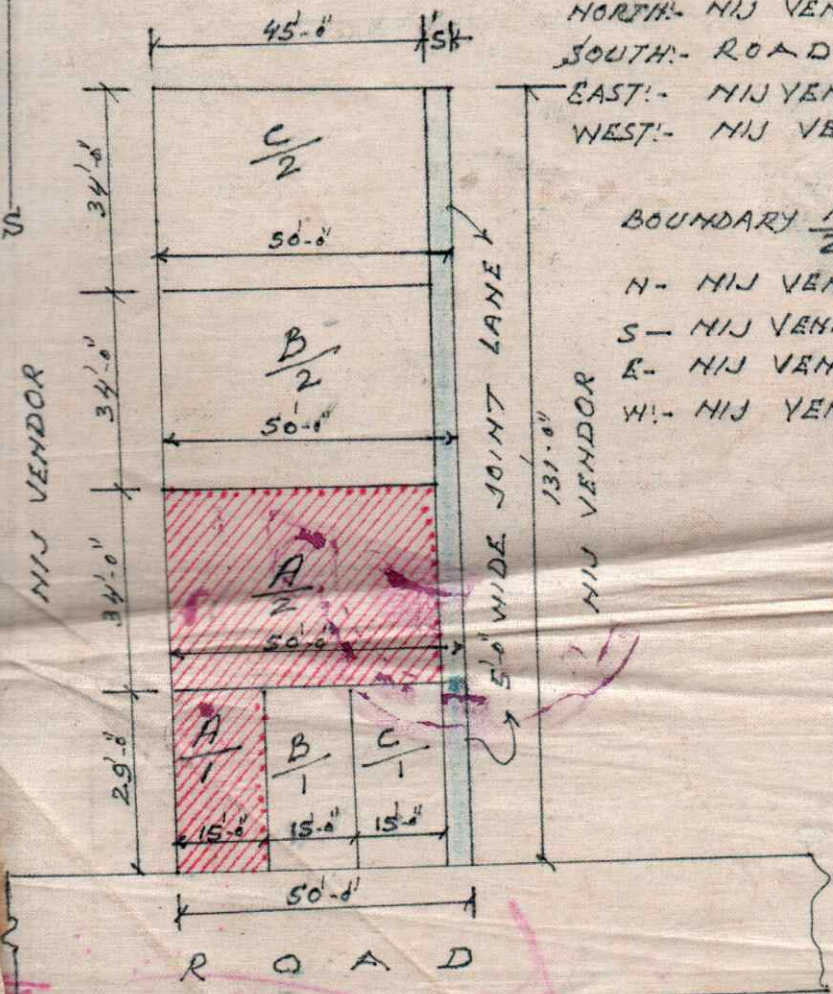

श्री. श्री. मुर्ताराम माहता  
 408  
 21-2-1952  
 सहायक न्यायाधीश  
 सिविल न्यायालय  
 2-2

प्रमाणित किया जाता है  
 कि नक्शा एक दुसरे का  
 कुछ नकल है  
 श्री जैन नाथ सिंह  
 नं: 21-2-1952