

PART MAP OF VILLAGE NIMIA THANA NO-19
 PROPOSED SRI JYOTI PRAKASH OFFICER'S COLONY
 IN PLOT NO- 305/A & 231/A TAUZI NO- 90, KHATA
 AT SRI JYOTI NAGAR, NIMIA DALTONGANJ
 SHOWING AREA OF LAND PURCHASED BY
 SRI ANNAT RA SRIVASTAVA S/O SRI RAMBADAN LAL
 URT. NO. S/348, DALMIA NAGAR DIST ROHTAS
 SOLD AREA- $7\frac{3}{4}$ DEC BLOCK NO- A-22, & A-25
 SHOWN IN RED
 SCALE- 1-640

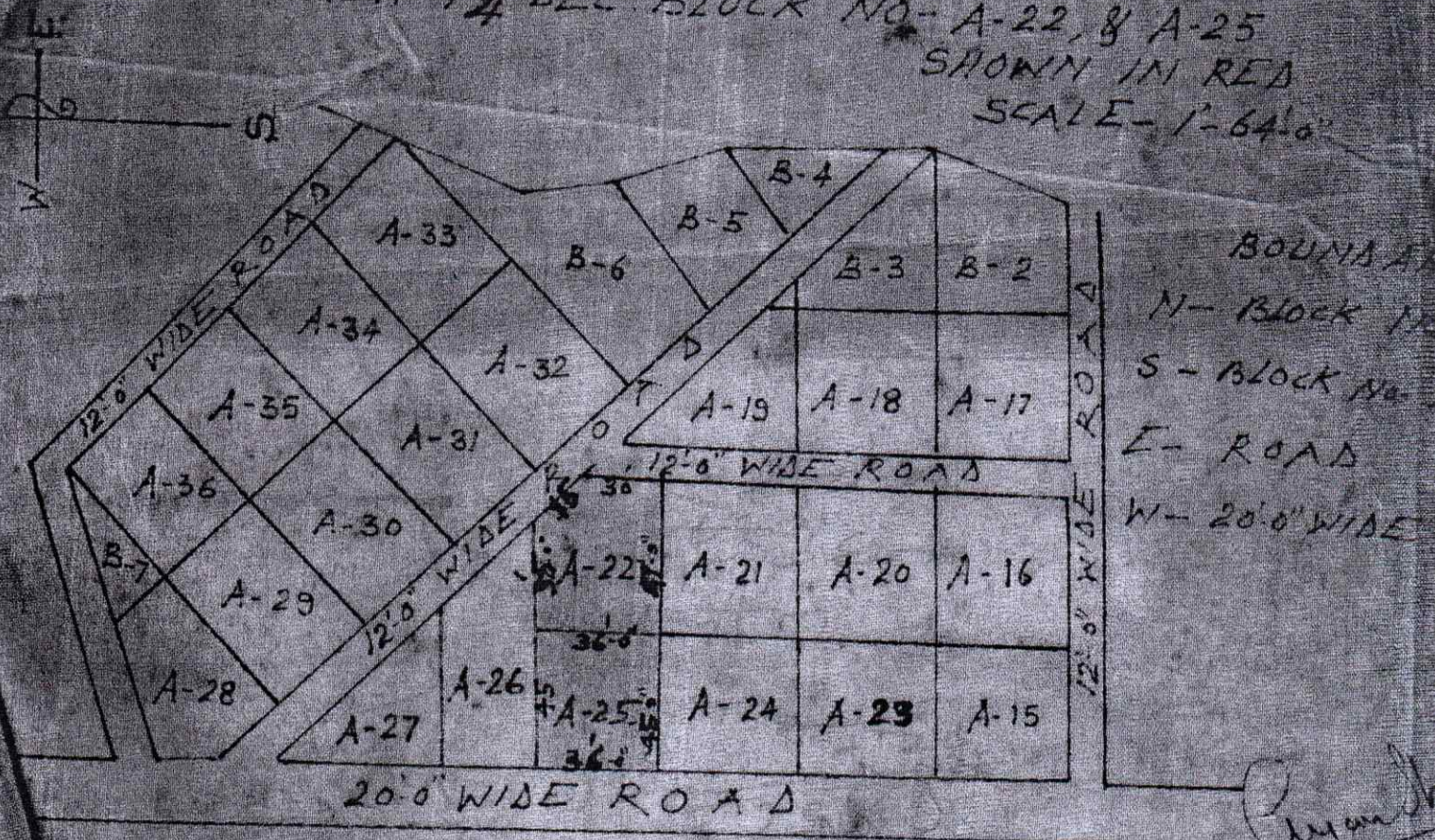

Signature
 201

Certified that both maps are true and exact copy