

SPECIFICATIONS

- BRICKWORK IN FOUNDATION & PLINTH SHALL BE OF FIRST CLASS BRICK IN CHEMISTRY R.R. 1:6 AND HALF BRICK WALL BE 1:4 CHEMIST MORLAR
- MASONRY FOUNDATION WITH ISOLATED R.C.C. COLUMN SHALL BE PROVIDED
- CURRENT GLAZING STRUCTURAL GLAZING OF GOOD QUALITY AND MARK VENTILATOR SYSTEM SHALL BE USED
- ROULING SHUTTER SHALL BE USED FOR SHOPS OPENINGS
- M.S. GALVANIZED ALUMINIUMING. SECOLOR WINDOW AND R.C.C. WITH CHEMIST MORLAR 1:4
- ALL R.C.C. WORKS SHALL BE DONE IN 1:2:4 MIX CONCRETE
- TWIN TMT STEEL BARS SHALL BE USED IN R.C.C. STRUCTURES
- ALL MASONRY SURFACE SHALL BE PLASTERED WITH CHEMIST MORLAR 1:4 OVER R.C.C. SLAB / P.C.C.
- ALL STEEL AND WOOD WORK SHALL BE PAINTED WITH SYNTHETIC PAINT
- 10 ALL S. ANTIARY AND ELECTRICAL FITTINGS SHALL BE OF STANDARD MARK AND WORKMANSHIP
- 11 KOTTA STONE / MOSAIC FLOORING INCLUDING STAIRCASE SHALL BE USED

SL. NO.	SCHEDULE OF OPENINGS	DESCRIPTION
1.	D	1.07X2.13 Sai wood chankhat & Gamhar wood shutter
2.	D1	0.91X2.13 Sai wood chankhat & Gamhar wood shutter
3.	D2	0.76X2.13 Sai wood chankhat & Gamhar wood shutter
4.	W	1.53X1.52 Fully glazed window
5.	W1	0.91X1.22 Fully glazed window
7.	V	0.61X0.61 CEILING VANTILATER

SCHEDULE OF AREA

- TOTAL PLOT AREA AS PER SITE : 121.39 SQM
- PROPOSED AREA AT GROUND FLOOR : 70.67 SQM
- TOTAL BUILD UP AREA : 70.67 X 100 = 7067 SQM
- COVERED AREA : 121.39 = 58.22%

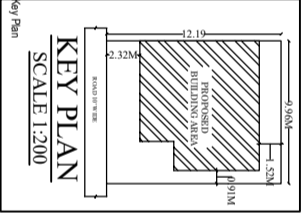
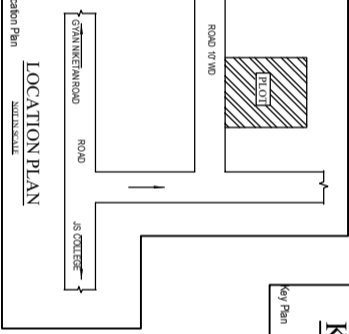
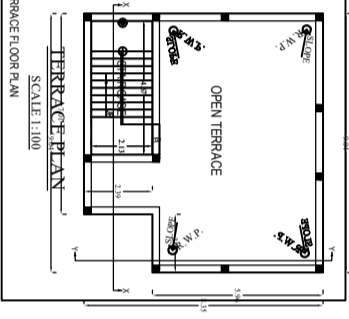
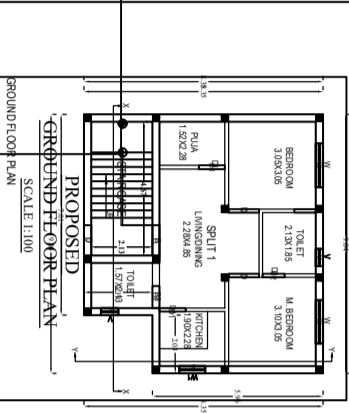
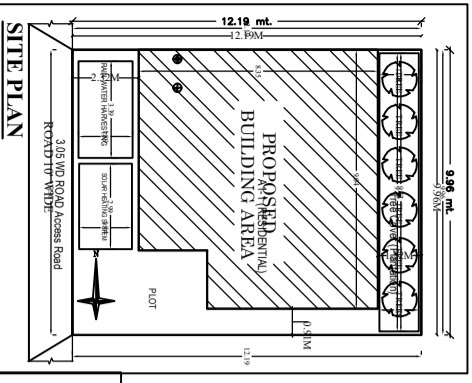
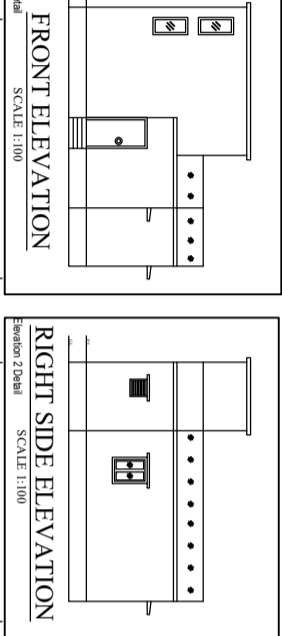
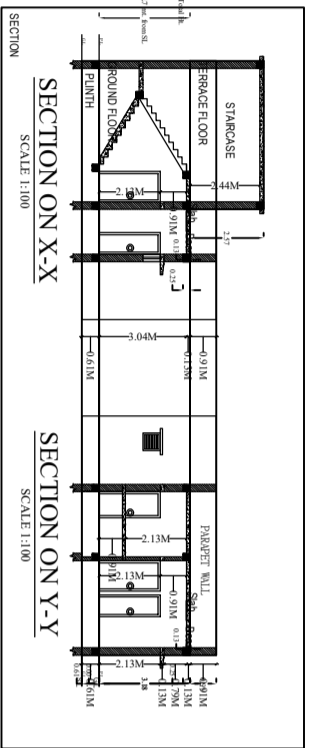
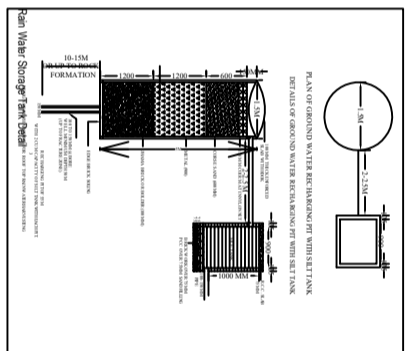

Building A1 (RESIDENTIAL)

Building A1 (RESIDENTIAL)

PROPOSED RESIDENTIAL BUILDING FOR
MR. SHWETA DEVI
 W/O - NAVIN KUMAR
 KHATA NO -24, PLOT NO -31
 RAKWA - 3.0 DECIMAL.
 THANA NO - 197
 MOHALLA - BARIA
 MAUZA - BARIA
 DIST. - MEDININAGAR (HARKHAND)

SATVA DESIGN CONSULTANCY
 1ST FLOOR, ZIL A PARISHAD MARKET,
 JALIHATA, DAL TONGANI, PALAMU, JHARKHAND
 MOBILE - 9895676265
 SCALE - 1:100
 AS MENTIONED

Signature of I.R. Engineer: _____
 Signature of Owner: _____

Particulars	Area (Sq. Ft.)	Volume (Cu. Ft.)	Remarks
Plot Area	121.39		
Proposed Building Area	70.67		
Ground Floor Area	70.67		
Terrace Area	0.00		
Total Area	70.67		
Total Volume		70.67	
Same Building	1		

Particulars	Area (Sq. Ft.)	Volume (Cu. Ft.)	Remarks
Plot Area	121.39		
Proposed Building Area	70.67		
Ground Floor Area	70.67		
Terrace Area	0.00		
Total Area	70.67		
Total Volume		70.67	
Same Building	1		

Particulars	Area (Sq. Ft.)	Volume (Cu. Ft.)	Remarks
Plot Area	121.39		
Proposed Building Area	70.67		
Ground Floor Area	70.67		
Terrace Area	0.00		
Total Area	70.67		
Total Volume		70.67	
Same Building	1		

Particulars	Area (Sq. Ft.)	Volume (Cu. Ft.)	Remarks
Plot Area	121.39		
Proposed Building Area	70.67		
Ground Floor Area	70.67		
Terrace Area	0.00		
Total Area	70.67		
Total Volume		70.67	
Same Building	1		

Particulars	Area (Sq. Ft.)	Volume (Cu. Ft.)	Remarks
Plot Area	121.39		
Proposed Building Area	70.67		
Ground Floor Area	70.67		
Terrace Area	0.00		
Total Area	70.67		
Total Volume		70.67	
Same Building	1		

Particulars	Area (Sq. Ft.)	Volume (Cu. Ft.)	Remarks
Plot Area	121.39		
Proposed Building Area	70.67		
Ground Floor Area	70.67		
Terrace Area	0.00		
Total Area	70.67		
Total Volume		70.67	
Same Building	1		

Particulars	Area (Sq. Ft.)	Volume (Cu. Ft.)	Remarks
Plot Area	121.39		
Proposed Building Area	70.67		
Ground Floor Area	70.67		
Terrace Area	0.00		
Total Area	70.67		
Total Volume		70.67	
Same Building	1		