

SPACE FOR R.M.C SEAL

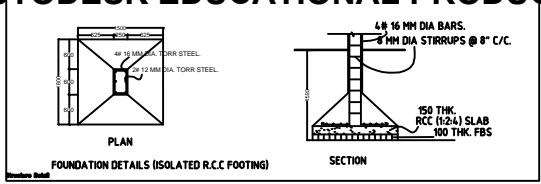

This certifies that the structure design is in accordance with the latest I-S code (I-S 8751-S456-2002, I-S 1893-2000) for design & loading conditions (Seismic/wind/dead/live) and other all parameters are taken in account for safety of the structure.

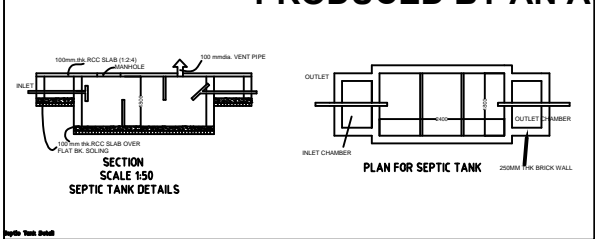
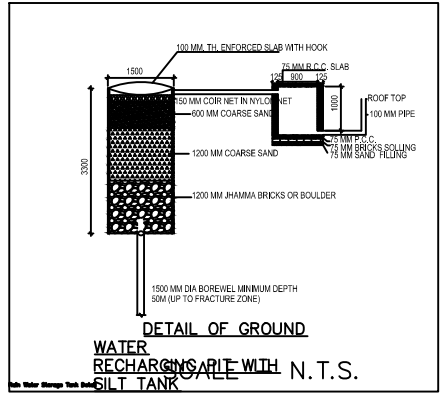
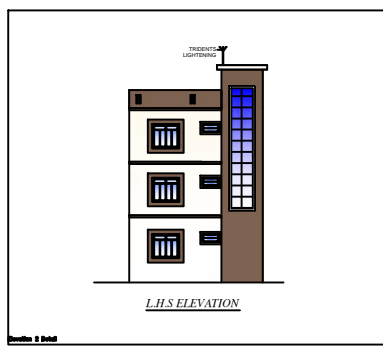
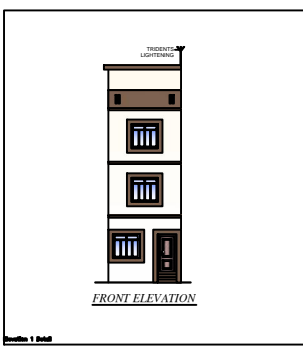

- BRIEF SPECIFICATION**
- BRICK WORK IN FOUNDATION & SUPERSTRUCTURE.
 - FIRST CLASS BRICK WORK IN CEMENT MORTAR (1:6)
 - D.P.C.-- D.P.C. IN CEMENT CONCRETE (1:2:4).
 - FLOOR----- (a) 1" I.P.S. (b) MOSAIC FLOORING.
 - ROOF----- 5" THK. R.C.C. ROOF (1:1.5:3)
 - LINTEL BAND AT 3' LVL.-- 6" THK. R.C.C. LINTEL (1:1.5:3)
 - STAIRS
RISE-- 6", TREAD-- 10"
 - DOORS D-3'3"X7'0", D1-3'0"X7'0", D2-2'6"X7'0"
 - WINDOWS-----W-5'0"X4'0", W1-4'0"X4'0", W2-2'6"X4'0"
 - VENTS-----2'0"X2'0"
 - SAL WOOD FRAME & PAISAL WOOD SHUTTERS SHALL BE USED FOR DOOR .
 - ALUMINIUM GLAZED WINDOW AND VENTILATORS WITH GUARD BARS SHALL BE USED.
 - I.P.S. FLOOR SHALL BE USED OVER R.C.C. SLAB/P.C.C.
 - ALL MASONARY SURFACES SHALL BE PLASTERED WITH CEMENT MORTAR 1:6 R.C.C. WITH CEMENT MORTAR 1:4 IN ROOF
 - ALL STEEL AND WOOD WORK SHALL BE PAINTED WITH SYNTHETIC PAINT .
 - ALL SANITARY AND ELECTRICAL FITTINGS SHALL BE OF STANDERD AND COMMERCIAL QUALITY .

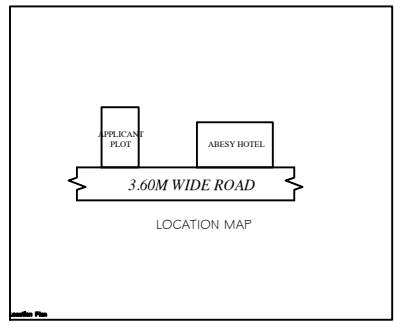
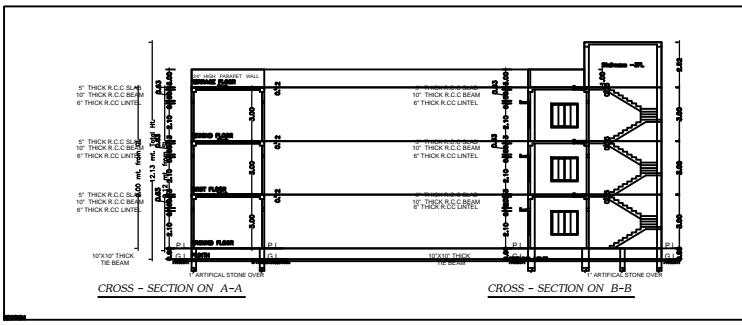

SCHEDULE OF DOORS AND WINDOWS

S.No	Type	Width	Height	Lintel	Description
1	D	1650	2100	2100	shutter
2	D1	900	2100	2100	double shutter panel door
3	D2	750	2100	2100	single shutter panel door
4	W3	900	1200	2100	single shutter panel door
5	W4	1200	1200	2100	Fully glazed door
6	W5	1500	1350	2100	double shutter panel door
7	HLW	900	600	2100	ventilation

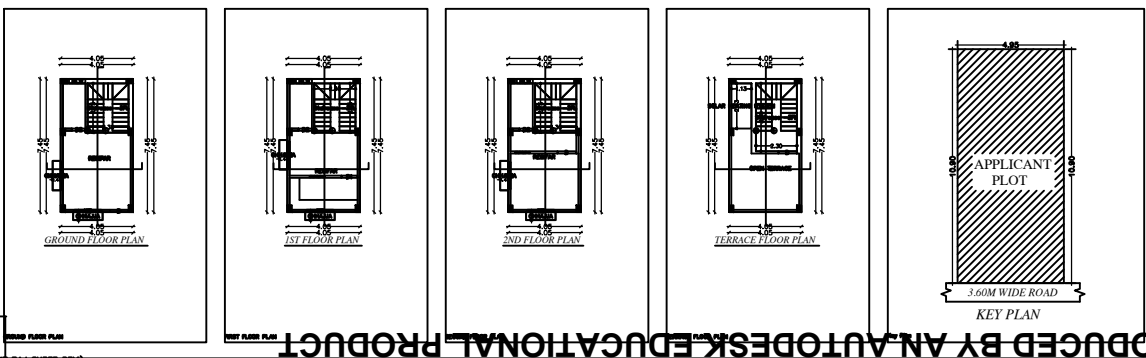

CLIENT

PROPOSED G+2 STORIED RESIDENTIAL BUILDING PLAN FOR SMT RAJSHREE DEVI W/O SRI ANAND PRASAD , LAND UNDER MOUZA :- MADHUPUR BAZAR, NO.- 269 , WARD NO :- 08, THOKA NO. - 6, WITHIN MADHUPUR NAGAR PARIGAD, THANA :- MADHUPUR, DISTRICT :- DEOGHAR, JHARKHAND.

DESIGNED BY: UJJAWAL KUMAR sheet
 CHECKED BY: UJJAWAL KUMAR
 DRAWN BY: NASSIR AHMAD 01
 ISSUE ONLY FOR Submission .

ARCHITECT

CLIENT