

DELVI

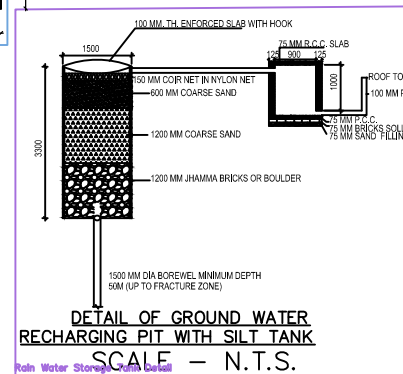
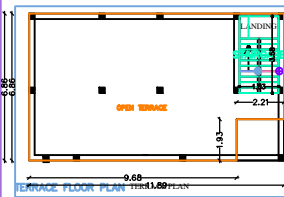
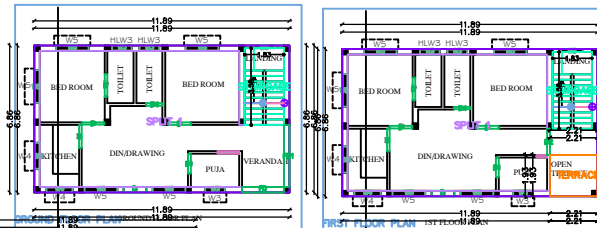
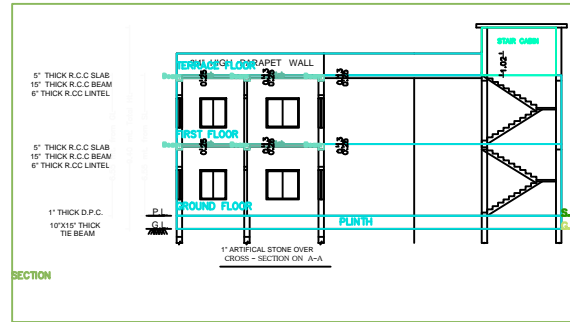
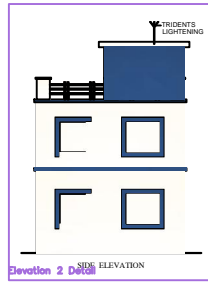
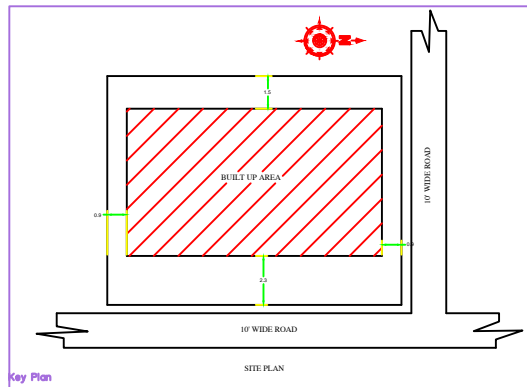
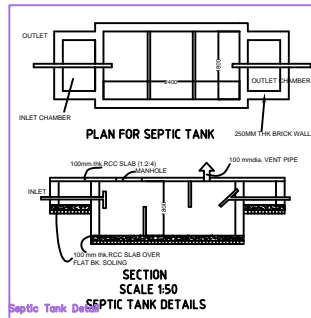
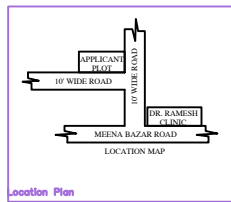
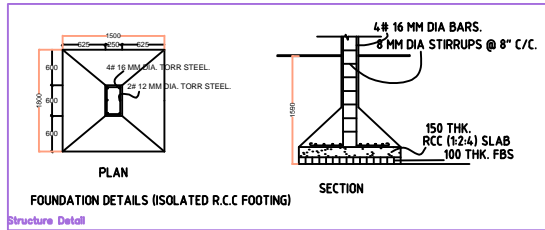

This is certify that the structure design is in accordance with the latest I-S code(I-S 875J-S456-2002, I-S 1893-2000) for design & loading conditions (Seismic/wind/dead/live) and other all parameters are taken in account for safetyof the structure.

Certificate

- BRICK WORK IN FOUNDATION & SUPERSTRUCTURE.
- FIRST CLASS BRICK WORK IN CEMENT MORTAR (1:6)
- D.P.C.--" D.P.C. IN CEMENT CONCRETE (1:2:4).
- FLOOR----- (a) 1" I.P.S. (b) MOSAIC FLOORING.
- ROOF----- 5 1/2" THK. R.C.C. ROOF (1:1.5:3)
- LINTEL BAND AT 3' LVL -- 6"THK. R.C.C. LINTEL (1:1.5:3)
- STAIRS RISE-- 6", TREAD-- 10"
- DOORS D-3'3"X7'0", D1-3'0"X7'0", D2-2'6"X7'0"
- WINDOWS-----W-5'0"X4'0", W1-4'0"X4'0", W2-2'6"X4'0"
- VENTS-----2'0"X2'0"
- SAL WOOD FRAME & PAISAL WOOD SHUTTERS SHALL BE USED FOR DOOR .
- ALUMINIUM GLAZED WINDOW AND VENTILATORS WITH GUARD BARS SHALL BE USED.
- I.P.S. FLOOR SHALL BE USED OVER R.C.C. SLAB/P.C.C.
- ALL MASONARY SURFACES SHALL BE PLASTERED WITH CEMENT MORTAR 1:6 R.C.C.WITH CEMENT MORTAR 1:4 IN ROOF
- ALL STEEL AND WOOD WORK SHALL BE PAINTED WITH SYNTHETIC PAINT .
- ALL SANITARY AND ELECTRICAL FITTINGS SHALL BE OF STANDERD AND COMMERCIAL QUALITY .

PROPOSED RESIDENTIAL BUILDING FOR SMT SHOBHA DEVI W/O ROHAN KUMAR SINGH, LAND UNDER MOUZA : -PATHERCHAPTI HOLDING NO.-0060000272000M0, WARD NO : - 6, UNDER THOKA NO.- 44/3, PLOT NO.-KA,THANA NO-271, PATHARCHAPTI , P.S.- MADHUPUR, DISTRICT :- DEOGHAR, PIN-815353, JHARKHAND.

DESIGNED & CHECKED BY	RAJ.KISHOR KUMAR	sheet
DRAWN BY	MD IRFAN	
ISSUE ONLY FOR Submission .		

Civil Engineer