

SITE PLAN

Project Title :PROPOSED G+1 STORED R.C.C. RESIDENTIAL BUILDING FOR AMITA DEVI

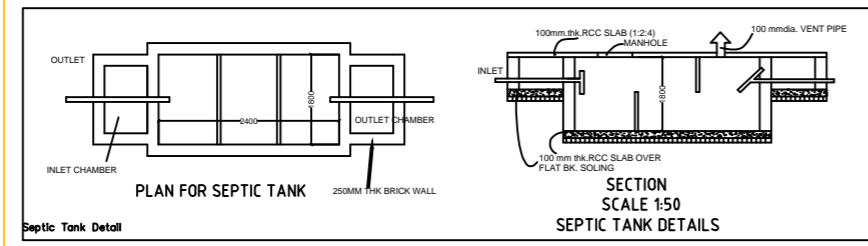

Septic Tank Detail

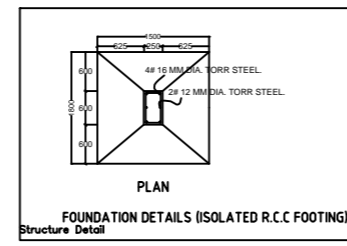

FOUNDATION DETAILS ISOLATED R.C.C FOOTING Structure Detail

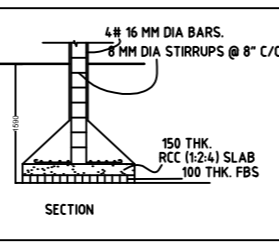

SECTION

This is certify that the structure design is in accordance with the latest I.S codes IS 875, IS 456-2000, IS 1303-2000 for design and loading conditions (Semi-rigid/elastic) and other all regulations are taken in account for safety of the structure.

**BRIEF SPECIFICATION**

- BRICK WORK IN FOUNDATION & SUPERSTRUCTURE.
- FIRST CLASS BRICK WORK IN CEMENT MORTAR (1:2:4).
- D.P.C. - D.P.C. IN CEMENT CONCRETE (1:2:4).
- FLOOR----- (a) 1" I.P.S. (b) MOSAIC FLOORING.
- ROOF----- 5" THK. R.C.C. ROOF (1:1.5:3).
- LINTEL BAND AT 3' LVL-- 6" THK. R.C.C. LINTEL (1:1.5:3).
- STAIRS SIZE-- 6" TREAD-- 10"
- DOORS D-3'3"X7'0", D1-3'0"X7'0", D2-2'6"X7'0"
- WINDOWS----- W-5'0"X4'0", W1-4'0"X4'0", W2-2'6"X4'0"
- VENTS----- 2'0"X2'0"
- SAL WOOD FRAME & PAISAL WOOD SHUTTERS SHALL BE USED FOR DOOR.
- ALUMINIUM GLAZED WINDOW AND VENTILATORS WITH GUARD BARS SHALL BE USED.
- I.P.S. FLOOR SHALL BE USED OVER R.C.C. SLAB/P.C.C. WITH SYNTHETIC PANE.
- ALL MASONARY SURFACES SHALL BE PLASTERED WITH CEMENT MORTAR 1:6 R.C.C. WITH CEMENT MORTAR 1:4 IN ROOF.
- ALL STEEL AND WOOD WORK SHALL BE PAINTED WITH SYNTHETIC PAINT.
- ALL SANITARY AND ELECTRICAL FITTINGS SHALL BE OF STANDARD AND COMMERCIAL QUALITY.

**SCHEDULE OF DOORS AND WINDOWS**

Type	Width	Height	Lintel	Description
D	1050	2100	2100	shutter
D1	975	2100	2100	double shutter panel door
D2	900	2100	2100	single shutter panel door
D3	750	2100	2100	single shutter panel door
D4	1800	2100	2100	Fully glazed door
D5	1200	2100	2100	double shutter panel door
W	1200	1200	2100	4 leaf glazed shutter
V	600	600	2100	ventilation

**CLIENT**  
 PROPOSED RESIDENTIAL BUILDING FOR AMITA DEVI W/O LATE OM PRAKASH BARI, LAND UNDER MOUZA - SAPAHA, NO- 265, WARD NO - 2, THOKA NO- 35, PART OF PLOT NO - 1 'K', WITHIN MADHUPUR NAGAR PARISAD, DIST- DEOGHAR, JHARKHAND,

DESIGNED BY	UJAWAL KUMAR	sheet
CHECKED BY	NASSIR AHMAD	01
ISSUE ONLY FOR Submission .		

ARCHITECT CLIENT

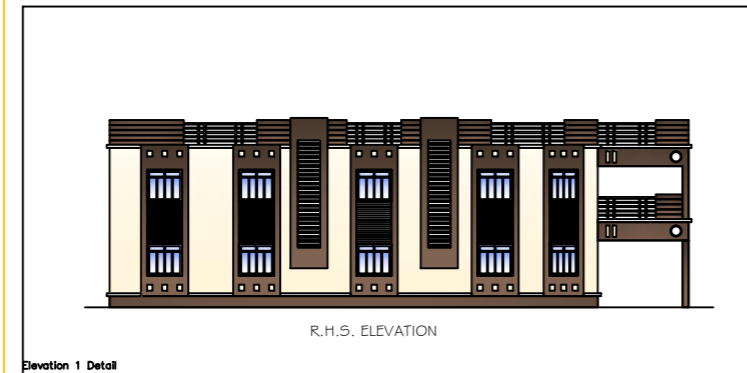

Elevation 1 Detail

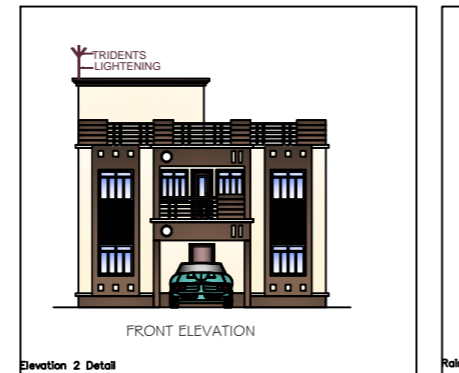

Elevation 2 Detail

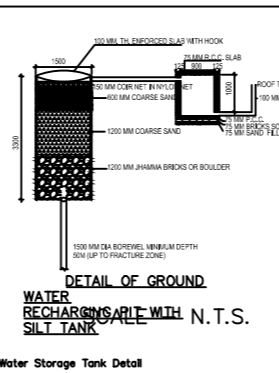

Water Storage Tank Detail

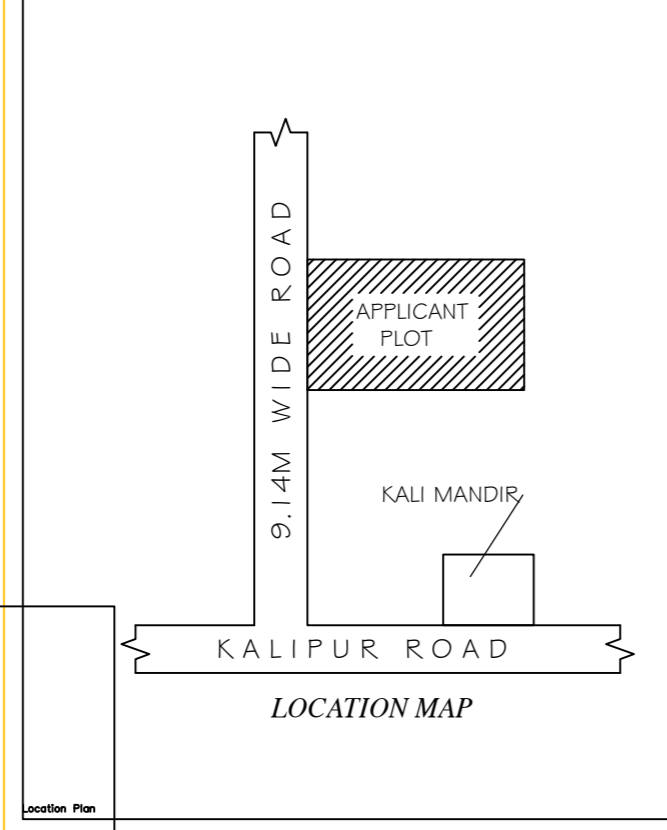

Location Plan

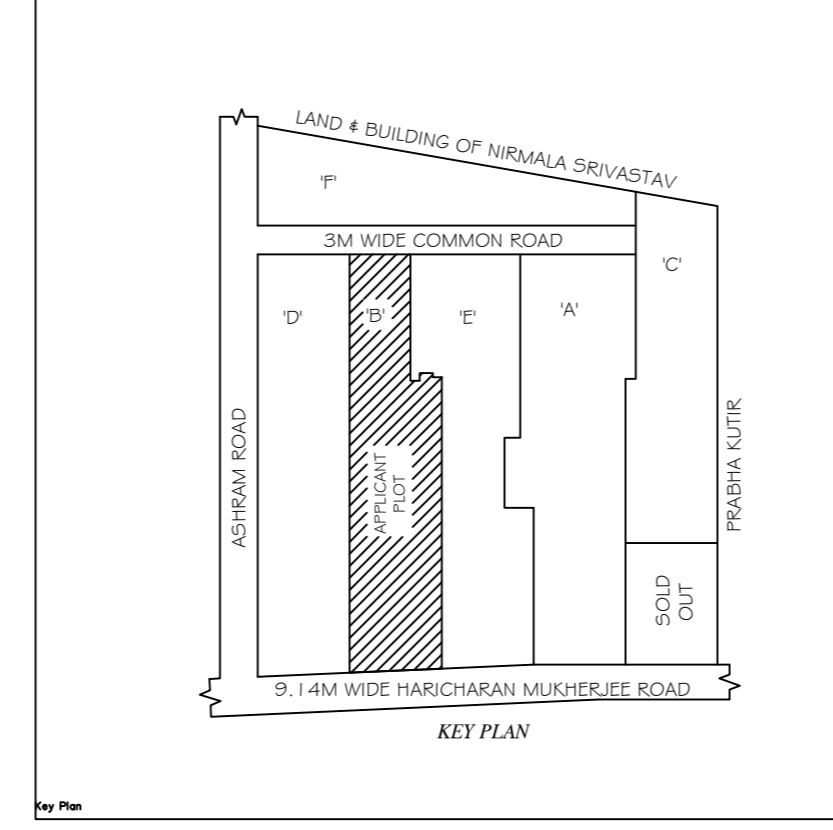

Key Plan

Building : A (FOR AMITA DEVI)

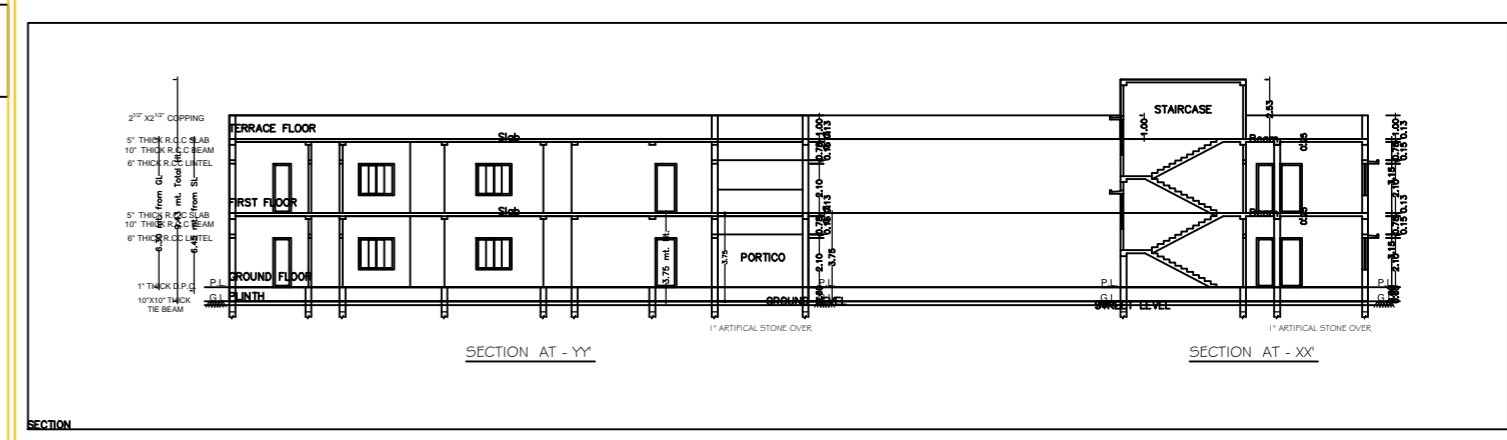

SECTION

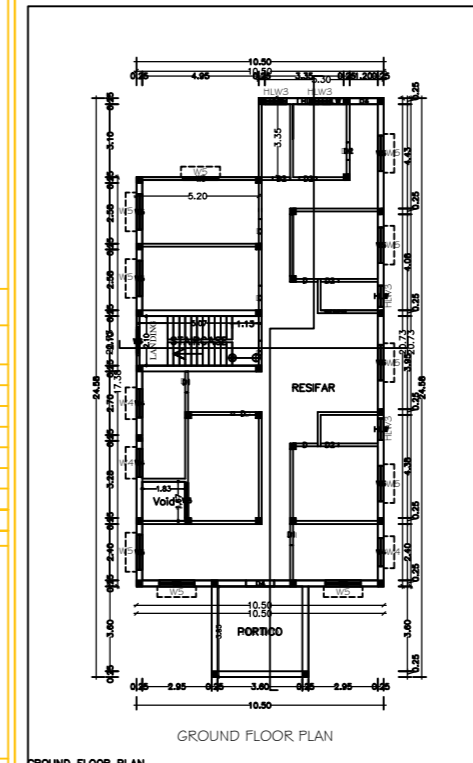

GROUND FLOOR PLAN

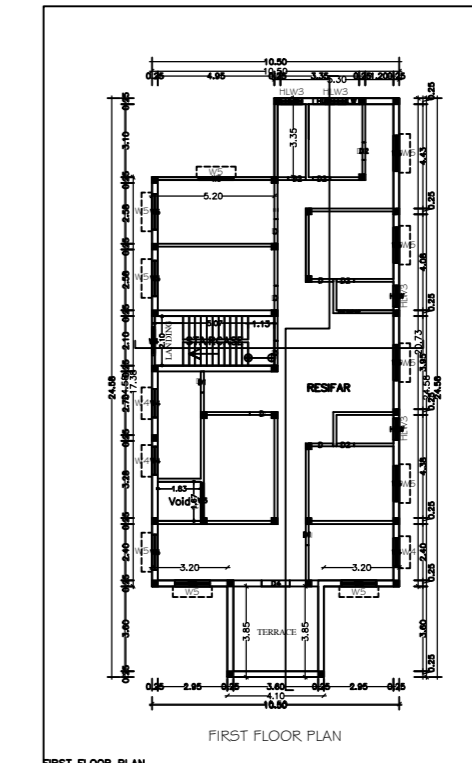

FIRST FLOOR PLAN

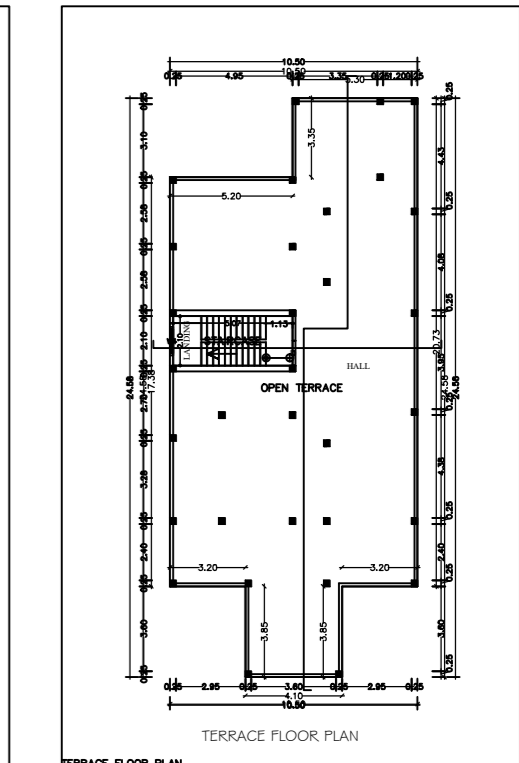

TERRACE FLOOR PLAN