

PRODUCED BY AN AUTODESK EDUCATIONAL PRODUCT

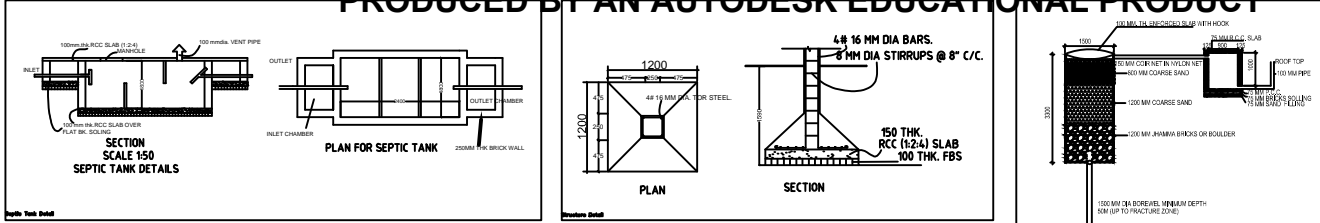

This is certify that the structure design is in accordance with the latest I-S code (I-S 8751-1-5456-2002, I-S 1893-2000) for design & loading conditions (Seismic/wind/dead/live) and other all parameters are taken in account for safety of the structure.

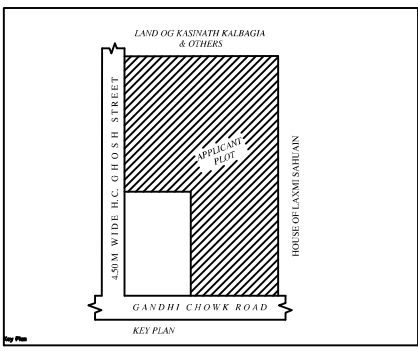
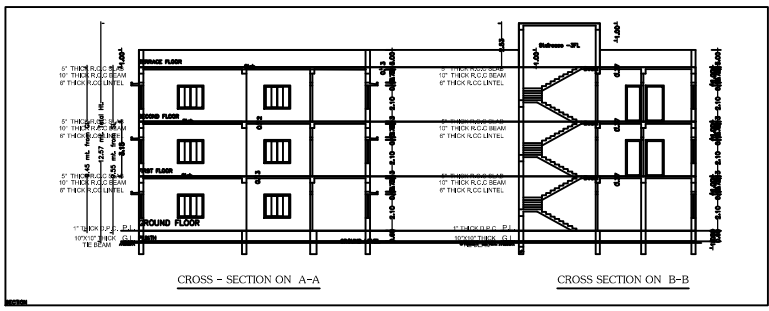
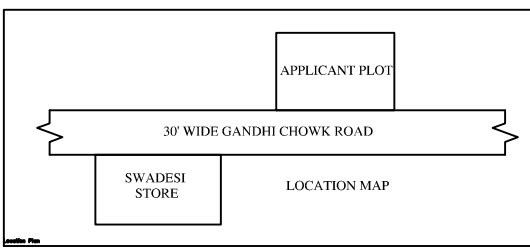

- BRIEF SPACEFICATION**
- BRICK WORK IN FOUNDATION & SUPERSTRUCTURE.
 - FIRST CLASS BRICK WORK IN CEMENT MORTAR (1:1:6)
 - D.P.C. - 1" D.P.C. IN CEMENT CONCRETE (1:2:4)
 - FLOOR----- (a) 1" I.P.S. (b) MOSAIC FLOORING.
 - ROOF----- 5" THK. R.C.C. ROOF (1:1.5:3)
 - LINTEL BAND AT 3' LVL -- 6" THK. R.C.C. LINTEL (1:1.5:3)
 - STAIRS RISE-- 6", TREAD-- 10"
 - DOORS D-3'3"x7'0", D1-3'0"x7'0", D2-2'6"x7'0"
 - WINDOWS-----W-5'0"x4'0", W1-4'0"x4'0", W2-2'6"x4'0"
 - VENTS-----2'0"x2'0"
 - SAL WOOD FRAME & PAISAL WOOD SHUTTERS SHALL BE USED FOR DOOR .
 - ALUMNIUM GLAZED WINDOW AND VENTILATORS WITH GUARD BARS SHALL BE USED.
 - I.P.S. FLOOR SHALL BE USED OVER R.C.C. SLAB/P.C.C.
 - ALL MASONARY SURFACES SHALL BE PLASTERED WITH CEMENT MORTAR 1:6 R.C.C.WITH CEMENT MORTAR 1:4 IN ROOF
 - ALL STEEL AND WOOD WORK SHALL BE PAINTED WITH SYNTHETIC PAINT .
 - ALL SANITARY AND ELECTRICAL FITTINGS SHALL BE OF STANDERD AND COMMERCIAL QUALITY .

SCHEDULE OF DOORS AND WINDOWS

S.No	Type	Width	Height	Lintel	Description
1	D	1050	2100	2100	shutter
2	D1	975	2100	2100	double shutter panel door
3	D2	900	2100	2100	single shutter panel door
4	D3	750	2100	2100	single shutter panel door
5	D4	1800	2100	2100	Fully glazed door
6	D5	1200	2100	2100	double shutter panel door
7	W	1200	1200	2100	4 leaf glazed shutter
8	V	600	600	2100	ventilation

CLIENT

PROPOSED RESIDENTIAL BUILDING FOR SMT. INDU DEVI, W/O SRI INDRA KUMAR SINGH, LAND UNDER MOUZA - MADHUPUR BAZAR, NO.-269, THOKA NO:- 124/124/1, WARD NO.- 8, THANA-269 MADHUPUR, DISTT- DEOGHAR, JHARKHAND.

DESIGNED BY	UJJAWAL KUMAR	sheet
DRAWN BY	NASSIR AHMAD	01
ISSUE ONLY FOR Submission .		

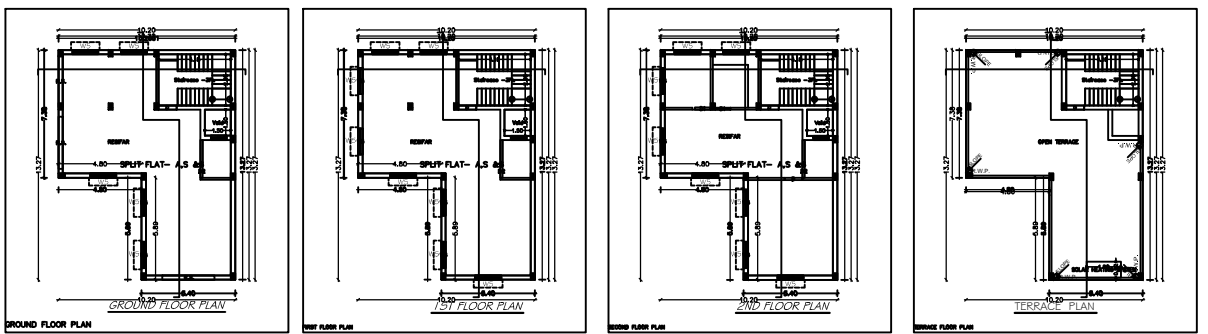

ARCHITECT CLIENT

PRODUCED BY AN AUTODESK EDUCATIONAL PRODUCT