

PLAN OF LAND UNDER MOUZA - PATHARCHAPTTI NO-271
THOKA No- PLOT 'K' PART AREA - 2394 SQ. FT. SHOWN IN RED
COLOUR (MORE & LESS) WITHIN MADHUPUR MUNICIPAL WARD
NO-20 PO, P.S & SUB - MADHUPUR DISTT - DEOGHAR.
BELONG'S TO - 1. RESHMI DEVI W/O WAKIL MANDAL 2. BHAGIYA
DEVI W/O GULEJAR MANDAL A/O VILL - GHASKO PO - BUDHUDI H
THANA - AHILYAPUR DISTT - GIRIDIH.

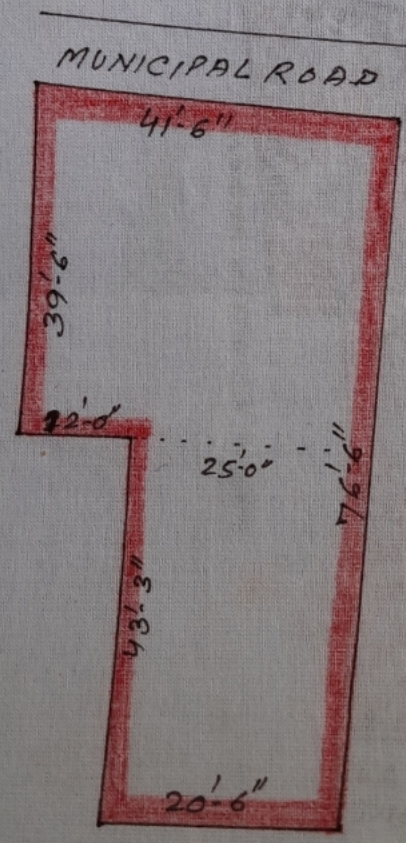

Drawn by
[Signature]
3/10/19

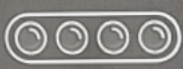

Samsung Quad Camera
Shot with my Galaxy M31 64 MP