

BHAGIYA DEVI

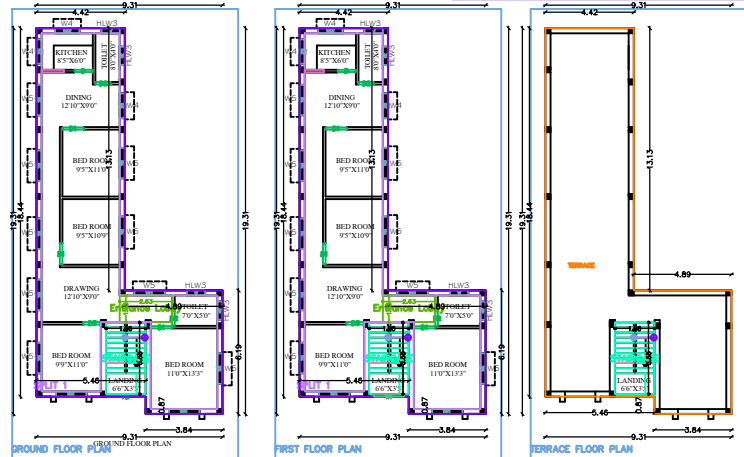
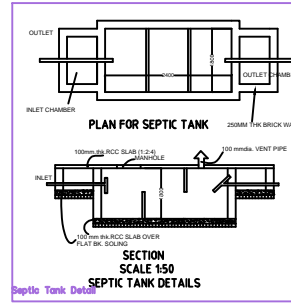
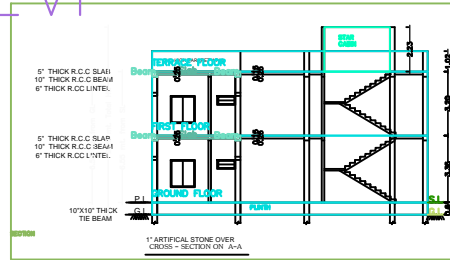
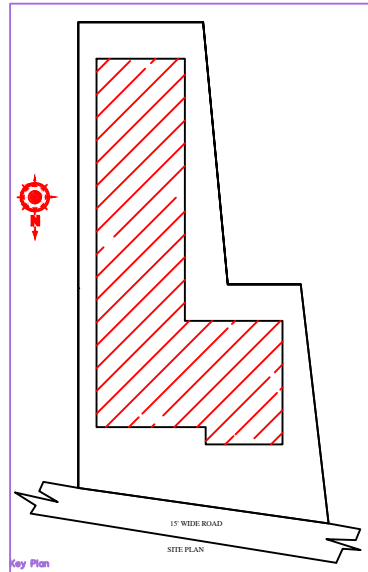

This is certify that the structure design is in accordance with the latest I-S code (I-S 875, I-S 456-2002, I-S 1893-2000) for design & loading conditions (Seismic/Wind/soed/live) and other all parameters are taken in account for safety of the structure.

- BRICK WORK IN FOUNDATION & SUPERSTRUCTURE.
- FIRST CLASS BRICK WORK IN CEMENT MORTAR (1:6)
- D.P.C. - " D.P.C. IN CEMENT CONCRETE (1:2:4).
- FLOOR----- (a) 1" L.P.S. (b) MOSAIC FLOORING.
- ROOF----- 5 1/2" THK. R.C.C. ROOF (1:1.5:3)
- LINTEL BAND AT 3' LVL-- 6" THK. R.C.C. LINTEL (1:1.5:3)
- STAIRS RISE-- 6". TREAD-- 10"
- DOORS D-3'3"x7'0", D1-3'0"x7'0", D2-2'6"x7'0"
- WINDOWS-----W-5'0"x4'0", W1-4'0"x4'0", W2-2'6"x4'0"
- VENTS-----2'0"x2'0"
- SAL WOOD FRAME & PAISAL WOOD SHUTTERS SHALL BE USED FOR DOOR .
- ALUMNIUM GLAZED WINDOW AND VENTILATORS WITH GUARD BARS SHALL BE USED.
- L.P.S. FLOOR SHALL BE USED OVER R.C.C. SLAB/P.C.C.
- ALL MASONRY SURFACES SHALL BE PLASTERED WITH CEMENT MORTAR 1:6 R.C.C. WITH CEMENT MORTAR 1:4 IN ROOF
- ALL STEEL AND WOOD WORK SHALL BE PAINTED WITH SYNTHETIC PAINT .
- ALL SANITARY AND ELECTRICAL FITTINGS SHALL BE OF STANDERD AND COMMERCIAL QUALITY .

PROPOSED RESIDENTIAL BUILDING FOR SMT RESHMI DEVI & BHAGIYA DEVI W/O WAKIL MANDAL & GULEJAR MANDAL, LAND UNDER MOUZA :- PATERCHAPTI HOLDING NO.-0190000557000M0, WARD NO :- 19, UNDER THOKA NO.- 321/A, PLOT NO.-K, THANA NO-271 P.S.- MADHUPUR, DISTRICT :- DEOGHAR, PIN-815353, JHARKHAND.

DESIGNED BY RAJKISHOR KUMAR sheet

CHECKED BY MD IRFAN

DRAWN BY MD IRFAN

ISSUE ONLY FOR Submission .

Civil Engineer

