

Project Title : SAMVEGANAM REALTY PRIVATE LIMITED

NO.	DESCRIPTION
1.	
2.	
3.	
4.	
5.	
6.	
7.	
8.	
9.	
10.	
11.	
12.	
13.	
14.	
15.	
16.	

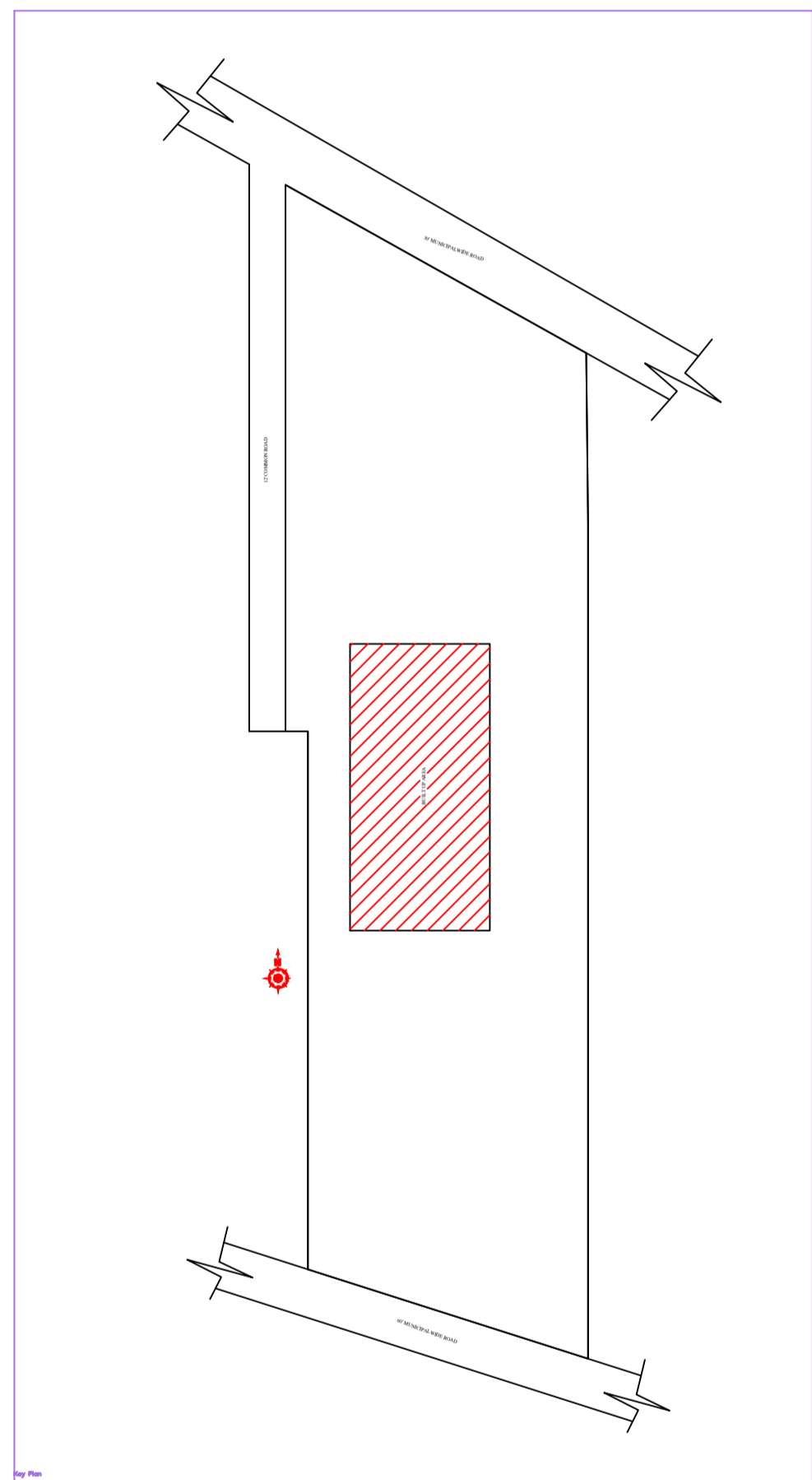
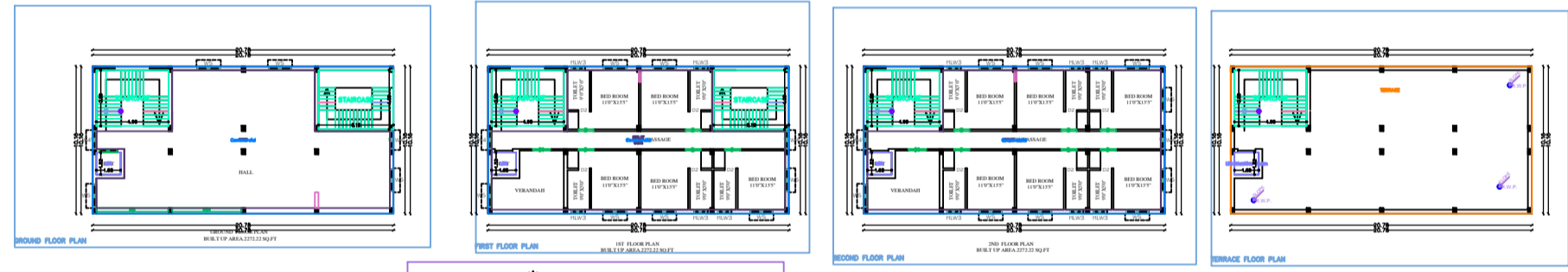
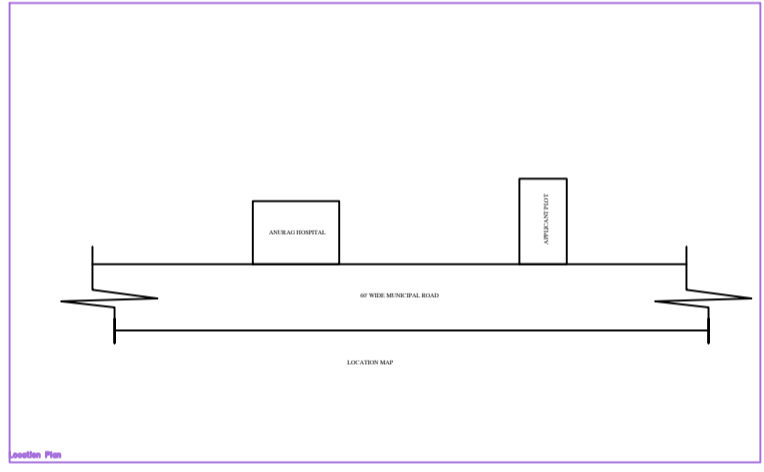
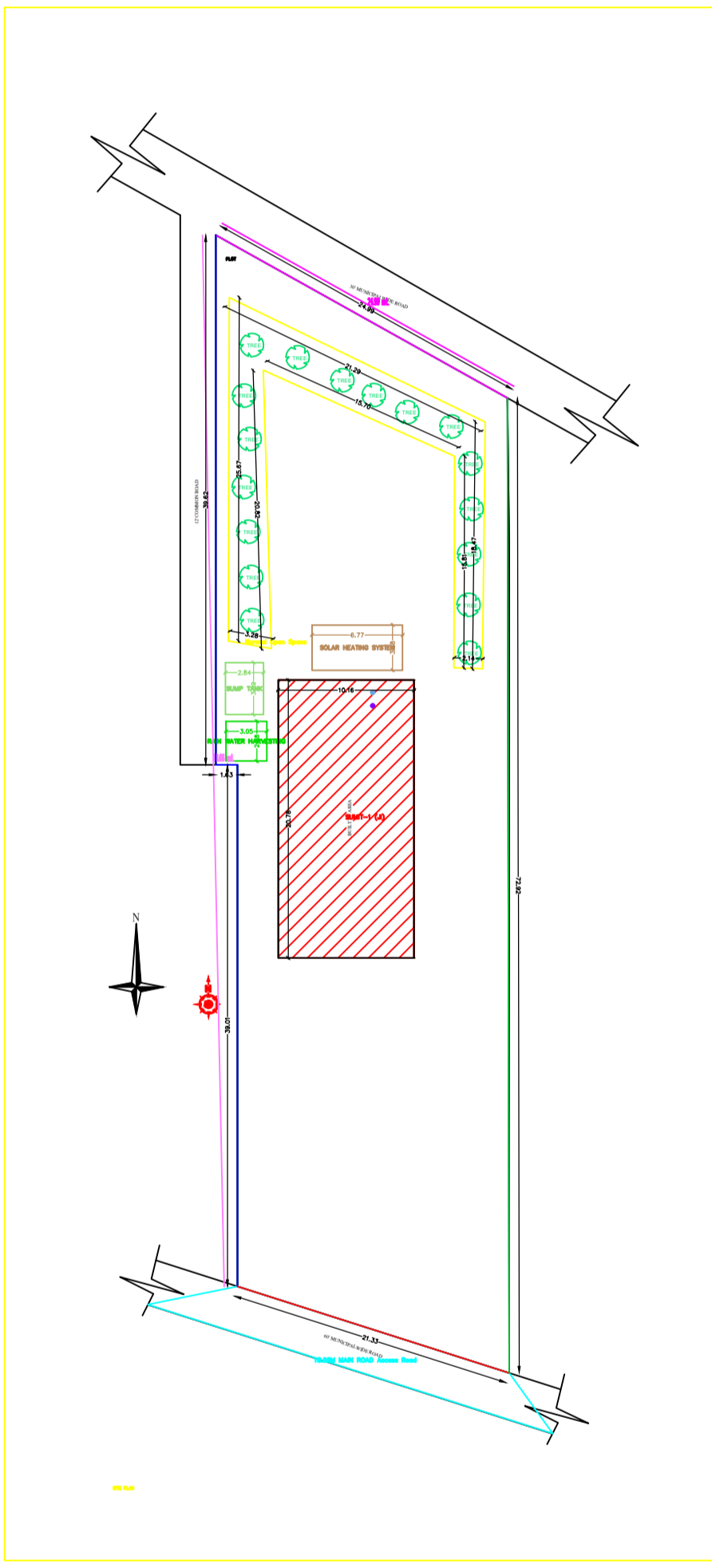

1. BRICK WORK IN FOUNDATION & SUPERSTRUCTURE.
2. FIRST CLASS BRICK WORK IN CEMENT MORTAR (1:1.6)
3. D.P.C.-' D.P.C. IN CEMENT CONCRETE (1:2-4).
4. FLOOR----- (a) 1" I.P.S. (b) MOSAIC FLOORING.
5. ROOF----- 5" THK. R.C.C. ROOF (1:1.5:3)
6. LINTEL BAND AT 3' LVL-- 6" THK. R.C.C. LINTEL (1:1.5:3)
7. STAIRS RISE-- 6", TREAD-- 10"
8. DOORS D-3'X7'0", D1-3'0'X7'0", D2-2'6"X7'0"
9. WINDOWS-----W-5'0'X4'0", W1-4'0'X4'0", W2-2'6'X4'0"
10. VENTS-----2'0'X2'0"
11. SAL WOOD FRAME & PAISAL WOOD SHUTTERS SHALL BE USED FOR DOOR.
12. ALUMINIUM GLAZED WINDOW AND VENTILATORS WITH GUARD BARS SHALL BE USED.
13. I.P.S. FLOOR SHALL BE USED OVER R.C.C. SLAB/P.C.C.
14. ALL MASONRY SURFACES SHALL BE PLASTERED WITH CEMENT MORTAR 1:6 R.C.C.WITH CEMENT MORTAR 1:4 IN ROOF
15. ALL STEEL AND WOOD WORK SHALL BE PAINTED WITH SYNTHETIC PAINT .
16. ALL SANITARY AND ELECTRICAL FITTINGS SHALL BE OF STANDEED AND COMMERCIAL QUALITY .

PROPOSED TWO STORIED RESIDENTIAL BUILDING PLAN OF SAMVEGANAM REALTY PRIVATE LIMITED, OWNER PURUSOTTAM BATHWAL S/O LATE BILASH RAI BATHWAL , ADDRESS:- PATARCHAPTI, MADHUPUR, DEOGHAR-815353 , MADHUPUR ON PART, THOKA NO.- 177, THANA NO-271, PLOT NO.- 804 HOLDING NO -022000359000A1 , WARD NO.- 22, MOUZA - PATHARCHAPTI, P.S.- MADHUPUR, DIST - DEOGHAR, JHARKHAND.

DESIGNED BY	PRAWEN KUMAR MAHTO sheet
CHECKED BY	MD IRFAN 7004648250
ISSUE ONLY FOR Submission .	

Civil Engineer



NO.	DESCRIPTION
1.	
2.	
3.	
4.	
5.	
6.	
7.	
8.	
9.	
10.	
11.	
12.	
13.	
14.	
15.	
16.	