

PRODUCED BY AN AUTODESK EDUCATIONAL PRODUCT

PRODUCED BY AN AUTODESK EDUCATIONAL PRODUCT

PRODUCED BY AN AUTODESK EDUCATIONAL PRODUCT

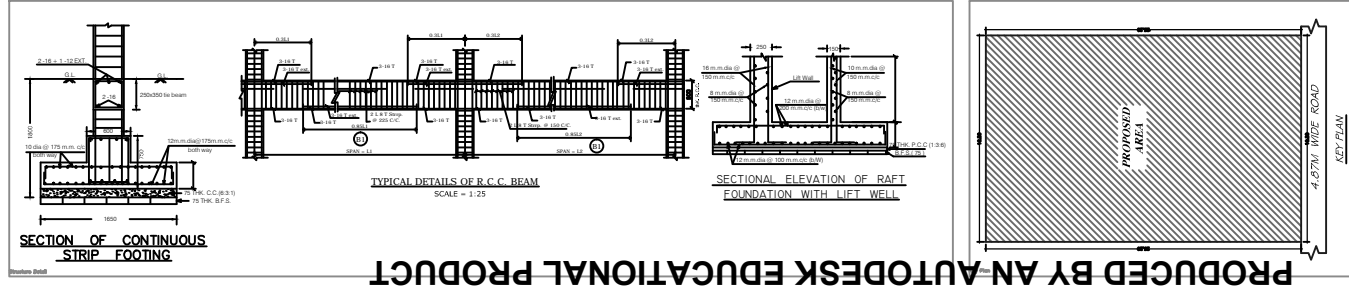
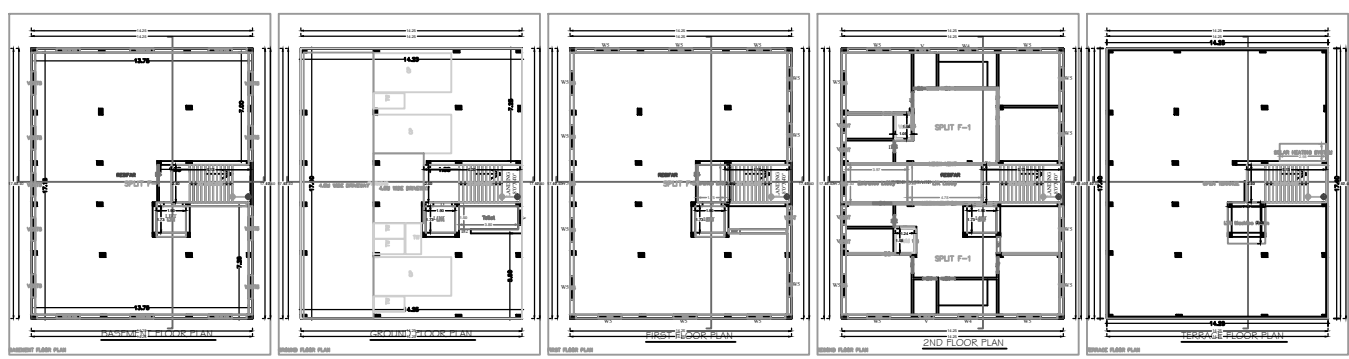
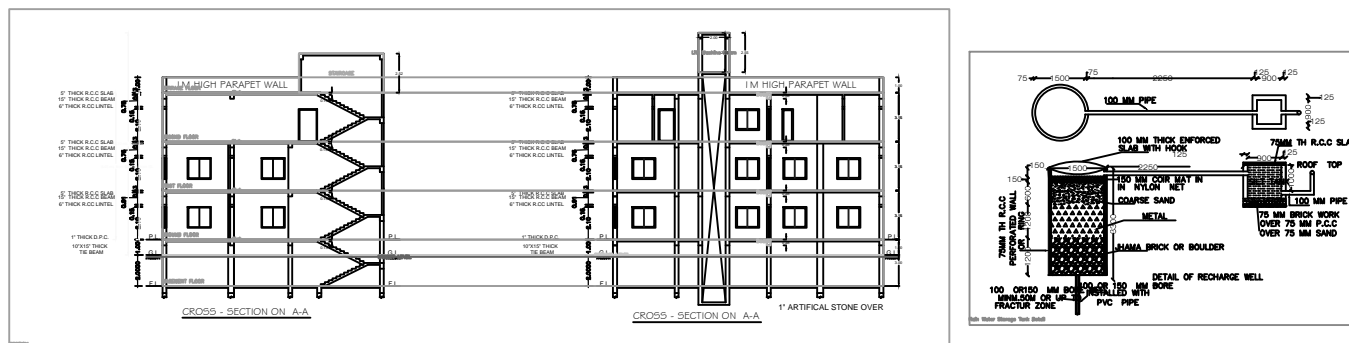
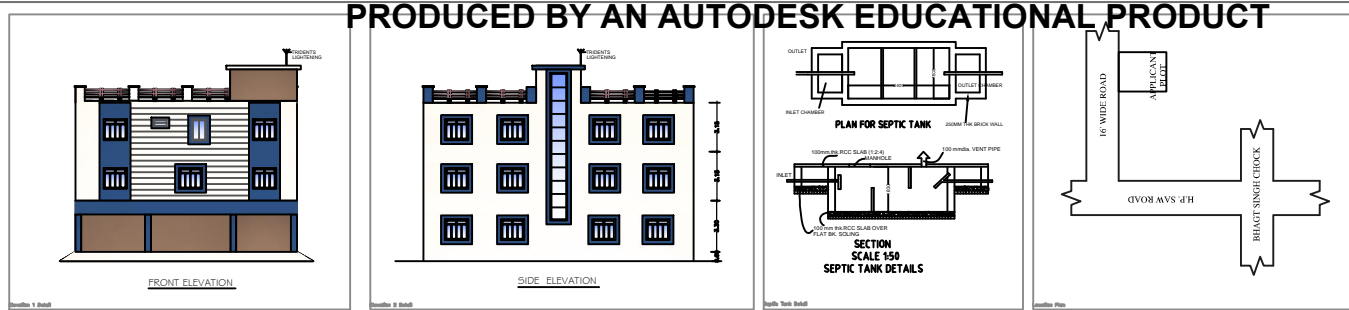

SPACE FOR R.M.C SEAL

This is certify that the structure design is in accordance with the latest I-S code (I-S 8751-5456-2002, I-S 1893-2000) for design & loading conditions (Seismic/wind/dead/live) and other all parameters are taken in account for safety of the structure.

- BRIEF SPECIFICATION**
- BRICK WORK IN FOUNDATION & SUPERSTRUCTURE.
  - FIRST CLASS BRICK WORK IN CEMENT MORTAR (1:2:4)
  - D.P.C. - D.P.C. IN CEMENT CONCRETE (1:1.5:3)
  - FLOOR: (a) 1" I.P.S. (b) MOSAIC FLOORING.
  - ROOF: 5" THK. R.C.C. ROOF (1:1.5:3)
  - LINTEL BAND AT 3" LVL. - 6" THK. R.C.C. LINTEL (1:1.5:3)
  - STAIRS RISE: 6", TREAD: 10"
  - DOORS D-3'3"X7'0", D1-3'0"X7'0", D2-2'6"X7'0"
  - WINDOWS: W-5'0"X4'0", W1-4'0"X4'0", W2-2'6"X4'0"
  - VENTS: 2'0"X2'0"
  - SAL WOOD FRAME & PAISAL WOOD SHUTTERS SHALL BE USED FOR DOOR.
  - ALUMINIUM GLAZED WINDOW AND VENTILATORS WITH GUARD BARS SHALL BE USED.
  - I.P.S. FLOOR SHALL BE USED OVER R.C.C. SLAB/P.C.C.
  - ALL MASONRY SURFACES SHALL BE PLASTERED WITH CEMENT MORTAR 1:6 R.C.C. WITH CEMENT MORTAR 1:4 IN ROOF
  - ALL STEEL AND WOOD WORK SHALL BE PAINTED WITH SYNTHETIC PAINT.
  - ALL SANITARY AND ELECTRICAL FITTINGS SHALL BE OF STANDERD AND COMMERCIAL QUALITY.

**SCHEDULE OF DOORS AND WINDOWS**

S.No	Type	Width	Height	Lintel	Description
1	D	1050	2100	2100	shutter
2	D1	975	2100	2100	double shutter panel door
3	D2	900	2100	2100	single shutter panel door
4	D3	750	2100	2100	single shutter panel door
5	D4	1800	2100	2100	Fully glazed door
6	D5	1200	2100	2100	double shutter panel door
7	W	1200	1200	2100	4 leaf glazed shutter
8	V	600	600	2100	ventilation

**PROJECT**  
 PROPOSED RESIDENTIAL BUILDING PLAN FOR BASKINATH DALMIA S/O LATE BASANT LAL DALMIA AND SARITA DALMIA W/O BASKINATH DALMIA

**CLIENT**  
 PROPOSED RESIDENTIAL BUILDING PLAN FOR BASKINATH DALMIA S/O LATE BASANT LAL DALMIA AND SARITA DALMIA W/O BASKINATH DALMIA, LAND UNDER MOUZA:- MADHUPUR BAZAR, NO - 269, PLOT NO.-NA, J.B. NO. - 33 & 34, MADHUPUR, DISTT- DEOGHAR, JHARKHAND.

DESIGNED BY RAJ KISHOR KUMAR sheet  
 CHECKED BY NASSIR AHMAD 01  
 DRAWN NASSIR AHMAD

ISSUE ONLY FOR Submission

ARCHITECT CLIENT

PRODUCED BY AN AUTODESK EDUCATIONAL PRODUCT