

SPACE FOR OFFICIAL USE

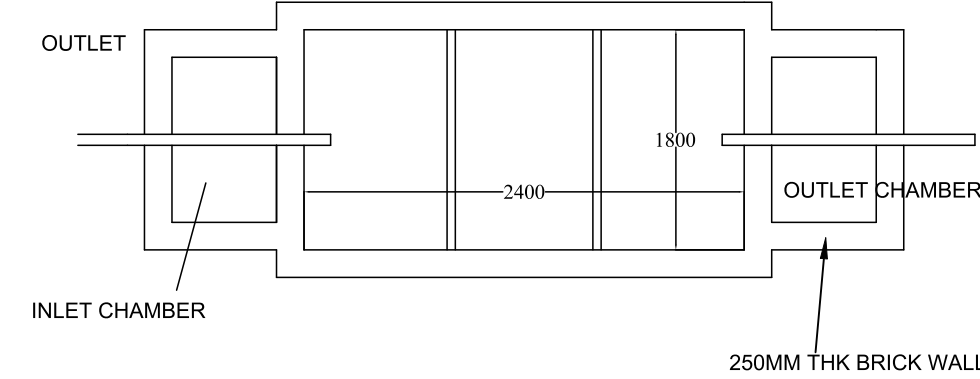

PLAN FOR SEPTIC TANK

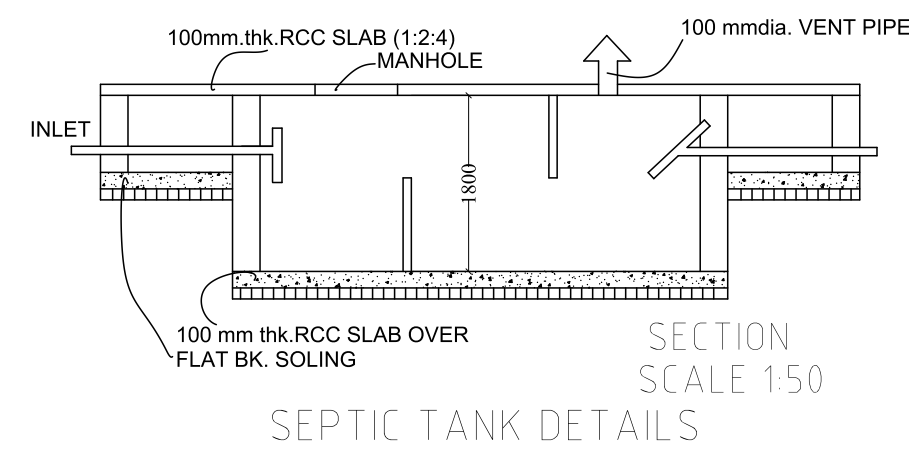

SECTION SCALE 150 SEPTIC TANK DETAILS

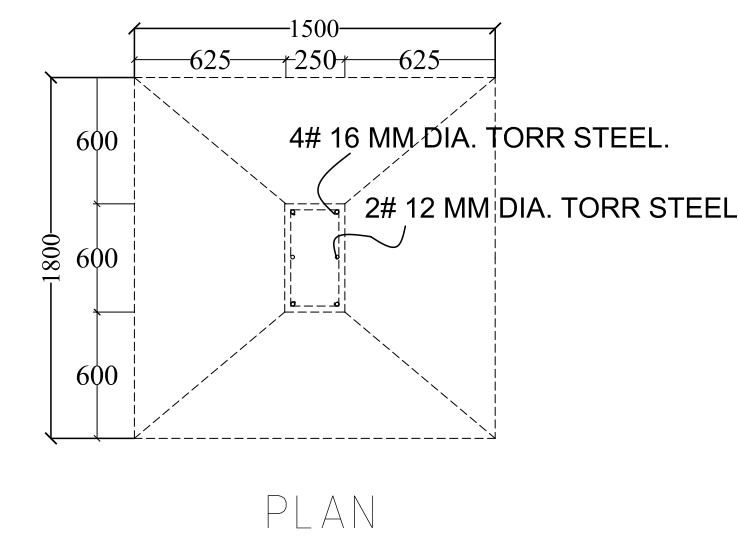

PLAN

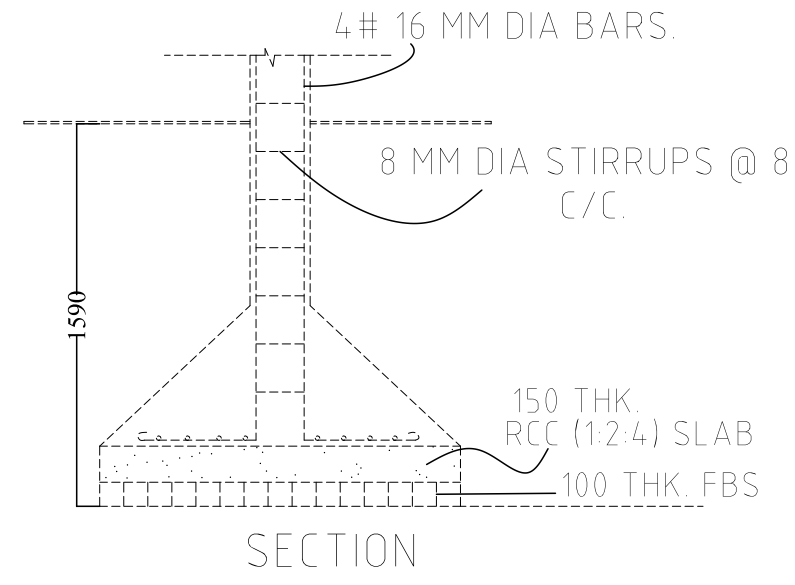

SECTION

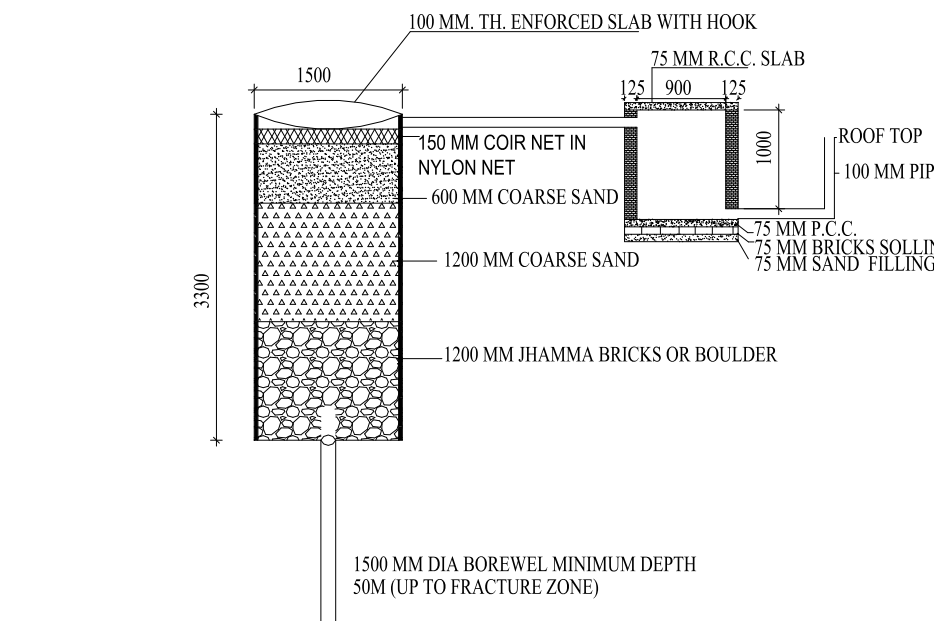

DETAIL OF GROUND WATER RECHARGING PIT WITH SILT TANK SCALE - N.T.S.

CERTIFICATE:
THIS IS CERTIFY THAT THE STRUCTURAL DESIGN OF THIS BUILDING IS AS PER IS CODE 189-1884 & 1995 TO MAKE THE SAME.

- BRIEF SPECIFICATION**
- BRICK WORK IN FOUNDATION & SUPERSTRUCTURE.
 - FIRST CLASS BRICK WORK IN CEMENT MORTAR (1:6)
 - D.P.C.--" D.P.C. IN CEMENT CONCRETE (1:2:4).
 - FLOOR----- (a) 1" I.P.S. (b) MOSAIC FLOORING.
 - ROOF----- 5 1/2" THK. R.C.C. ROOF (1:1.5:3)
 - LINTEL BAND AT 3' LVL.-- 6"THK. R.C.C. LINTEL (1:1.5:3)
 - STAIRS RISE-- 6", TREAD-- 10"
 - DOORS D-3'3"x7'0", D1-3'0"x7'0", D2-2'6"x7'0"
 - WINDOWS-----W-5'0"x4'0", W1-4'0"x4'0", W2-2'6"x4'0"
 - VENTS-----2'0"x2'0"
 - SAL WOOD FRAME & PAISAL WOOD SHUTTERS SHALL BE USED FOR DOOR .
 - ALMUNIUM GLAZED WINDOW AND VENTILATORS WITH GUARD BARS SHALL BE USED.
 - I.P.S. FLOOR SHALL BE USED OVER R.C.C. SLAB/P.C.C.
 - ALL MASONARY SURFACES SHALL BE PLASTERED WITH CEMENT MORTAR 1:6 R.C.C.WITH CEMENT MORTAR 1:4 IN ROOF
 - ALL STEEL AND WOOD WORK SHALL BE PAINTED WITH SYNTHETIC PAINT .
 - ALL SANITARY AND ELECTRICAL FITTINGS SHALL BE OF STANDERD AND COMMERCIAL QUALITY .

SCHEDULE OF DOORS AND WINDOWS

S.No	Type	Width	Height	Lintel	Description
1	C.G	1800	2100	2100	collapsible steel door
2	D	1050	2100	2100	single shutter panel door
3	D1	975	2100	2100	single shutter panel door
4	D2	900	2100	2100	single shutter panel door
5	D3	750	2100	2100	single shutter panel door
6	W	1500	1200	2100	3 leaf glazed shutter
7	W1	1200	1200	2100	2 leaf glazed shutter
8	W2	900	1050	2100	2 leaf glazed shutter
9	V	600	600	2100	2 leaf glazed shutter

AREA SCHEDULE

PLOT AREA= 404.205 Sq.mt.
GROUND FLOOR AREA=139.309sq.mt
FIRST FLOOR AREA=139.309sq.mt
TOTAL BUILT-UP-AREA=278.618 sq.mt
COVERAGE=34.464%.

PROJECT TITLE
PROPOSED RESIDENTIAL BUILDING FOR NANDANI PANDEY AND PANKAJ KUMAR PANDEY

CLIENT
PROPOSED RESIDENCE OF Mrs. NANDANI PANDEY, W/O-PANKAJ KUMAR PANDEY AND Mr.-PANKAJ KUMAR PANDEY, S/O-BRINDABAN PANDEY
MOZA-SAPHA
THANA NO.- 265
PLOT NO.-01
KHATA NO.-53+50+50A
DISTRICT - DEOGHAR, JHARKHAND

DESIGNED & CHECKED BY	scale:	sheet
	date :	01

ISSUE ONLY FOR SUBMISSION

VISHAL YADAV(B.TECH CIVIL)
REG. NO.-MNP/ENG/0006/2020
ENLISTED CIVIL ENGINEER
MADHUPUR NAGAR FARISAD
ENGINEER

CLIENT

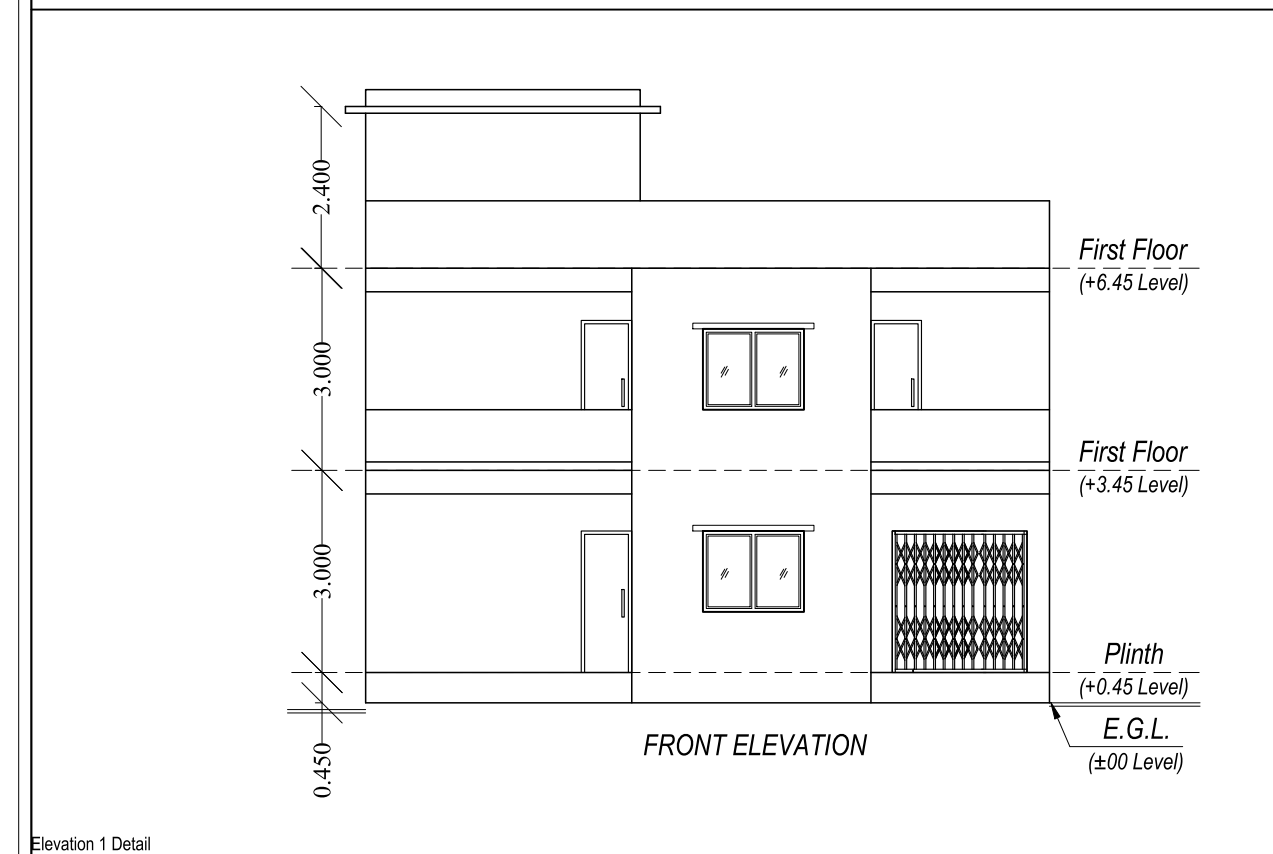

FRONT ELEVATION



SIDE ELEVATION

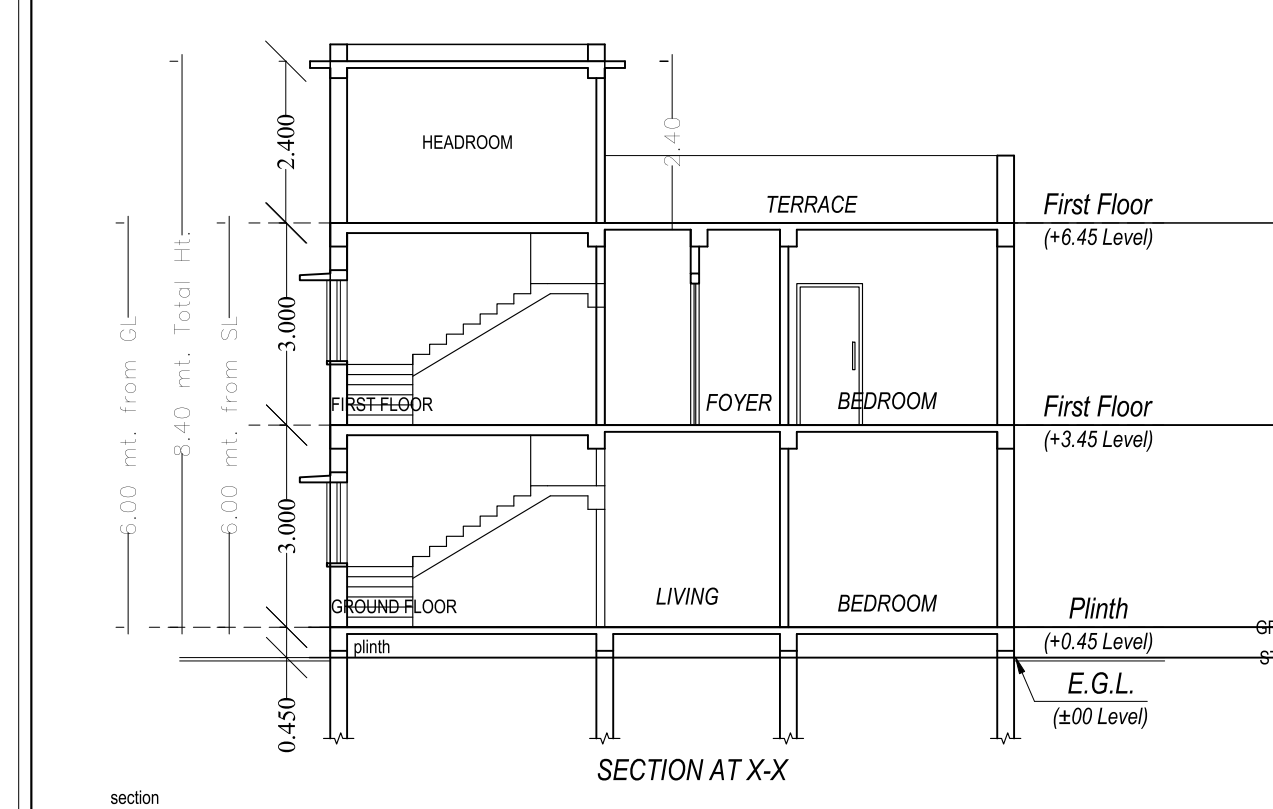

SECTION AT X-X

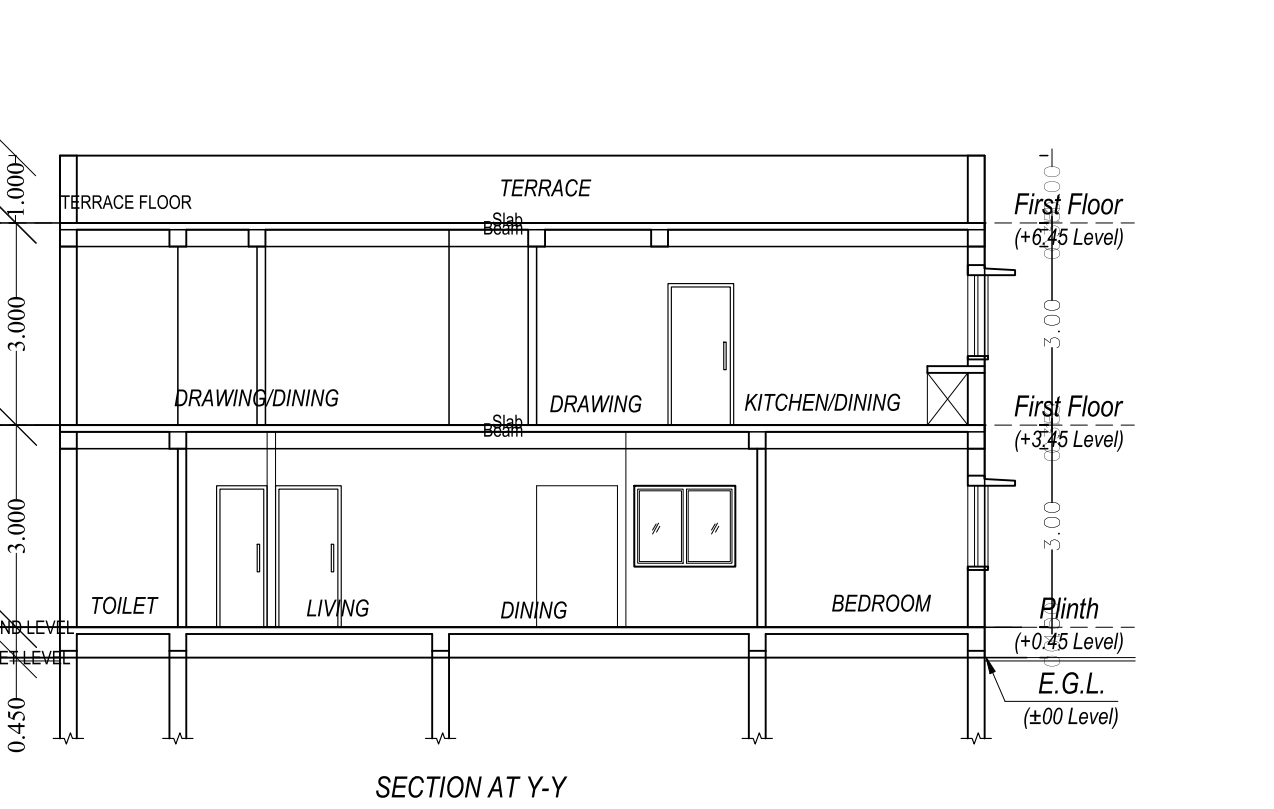

SECTION AT Y-Y

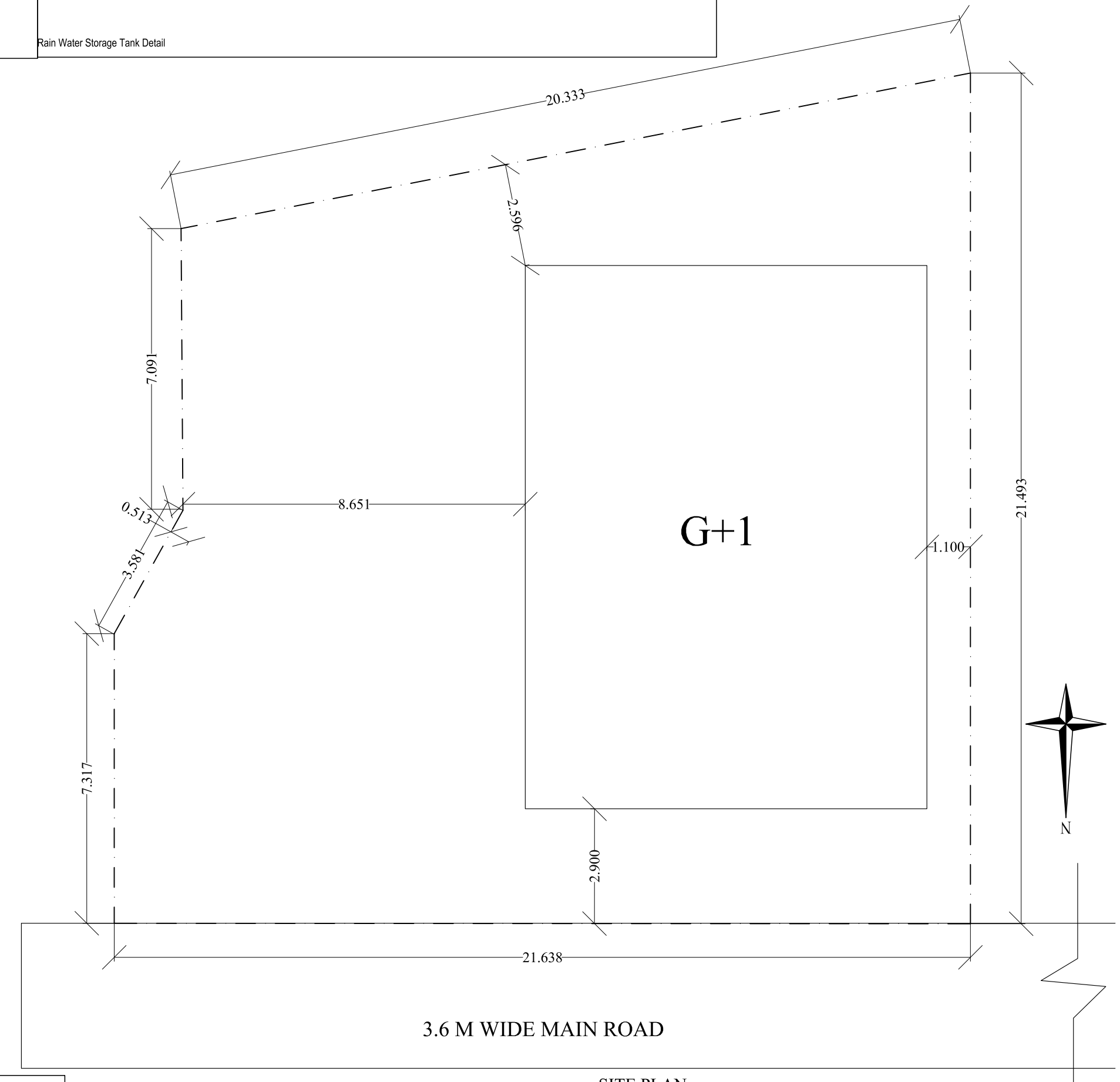

SITE PLAN

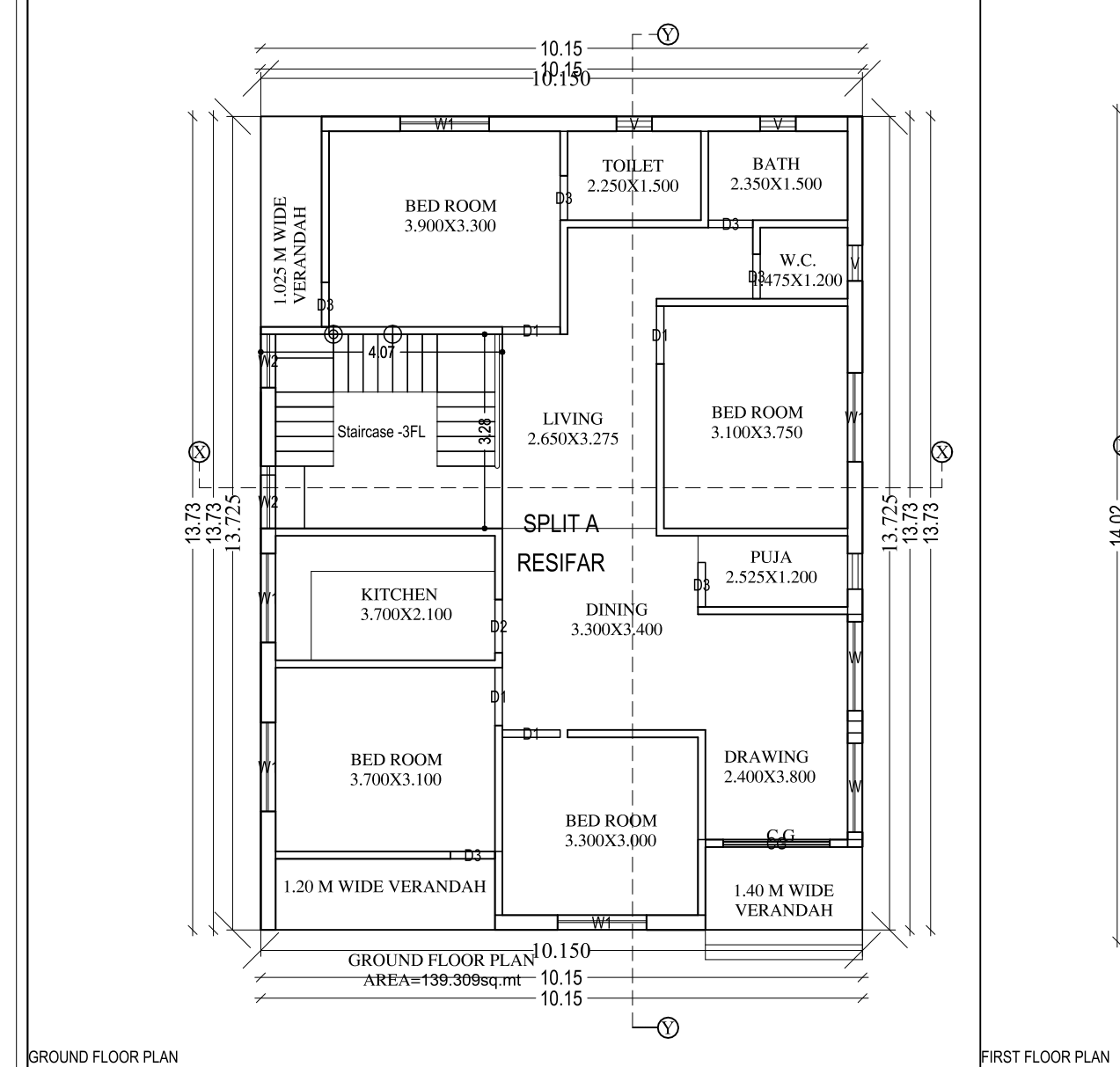

GROUND FLOOR PLAN

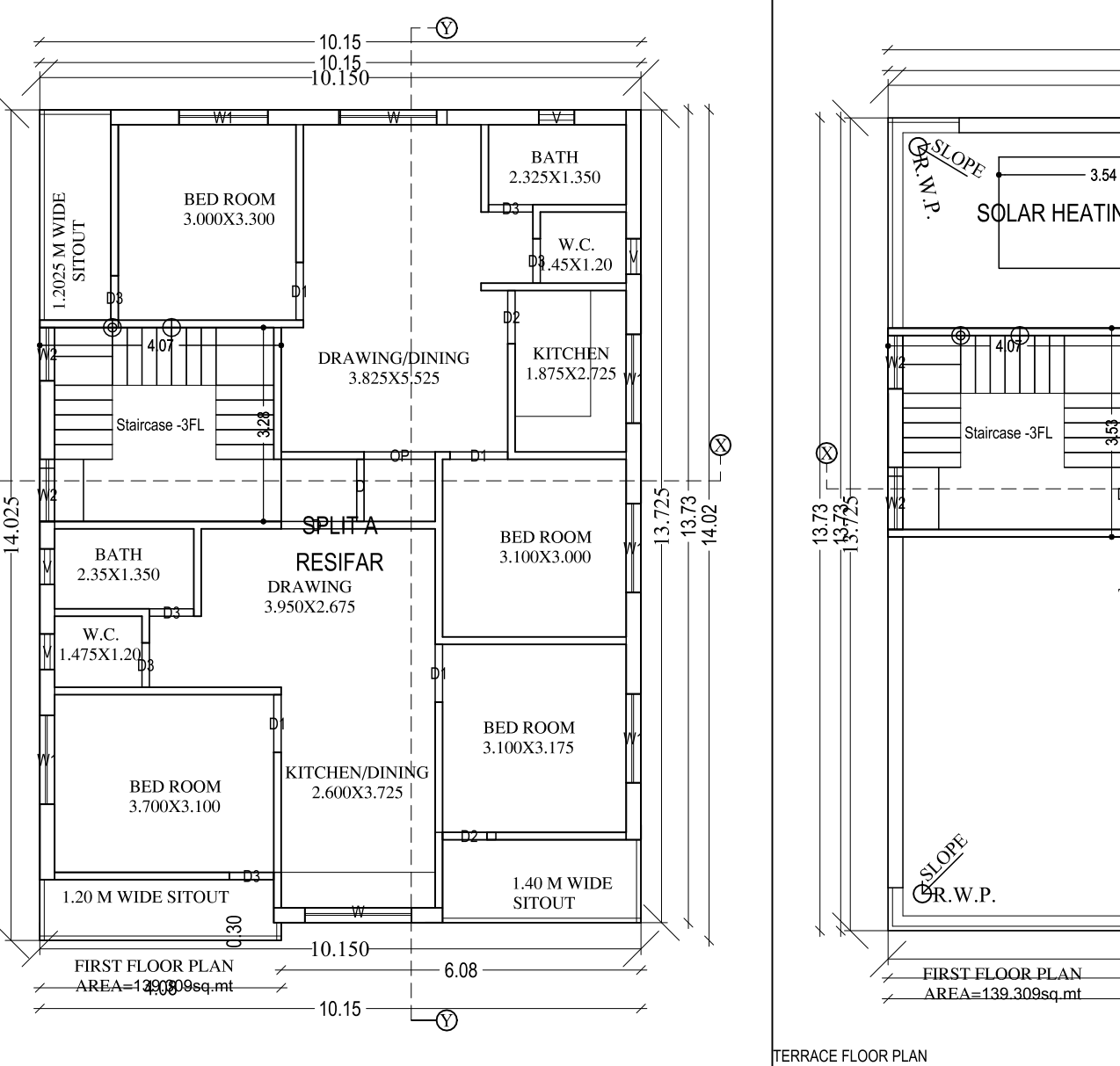

FIRST FLOOR PLAN

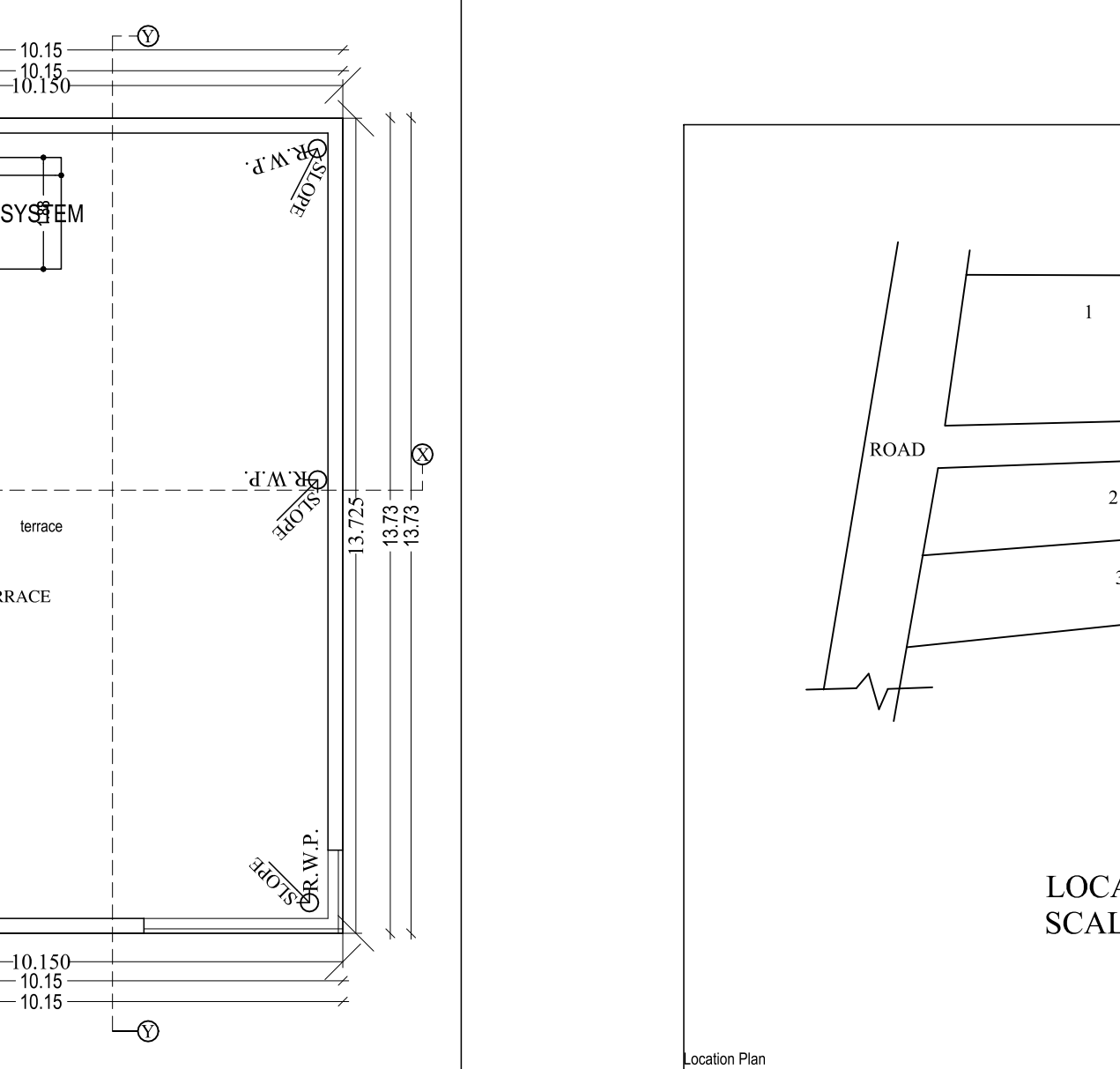

TERRACE FLOOR PLAN

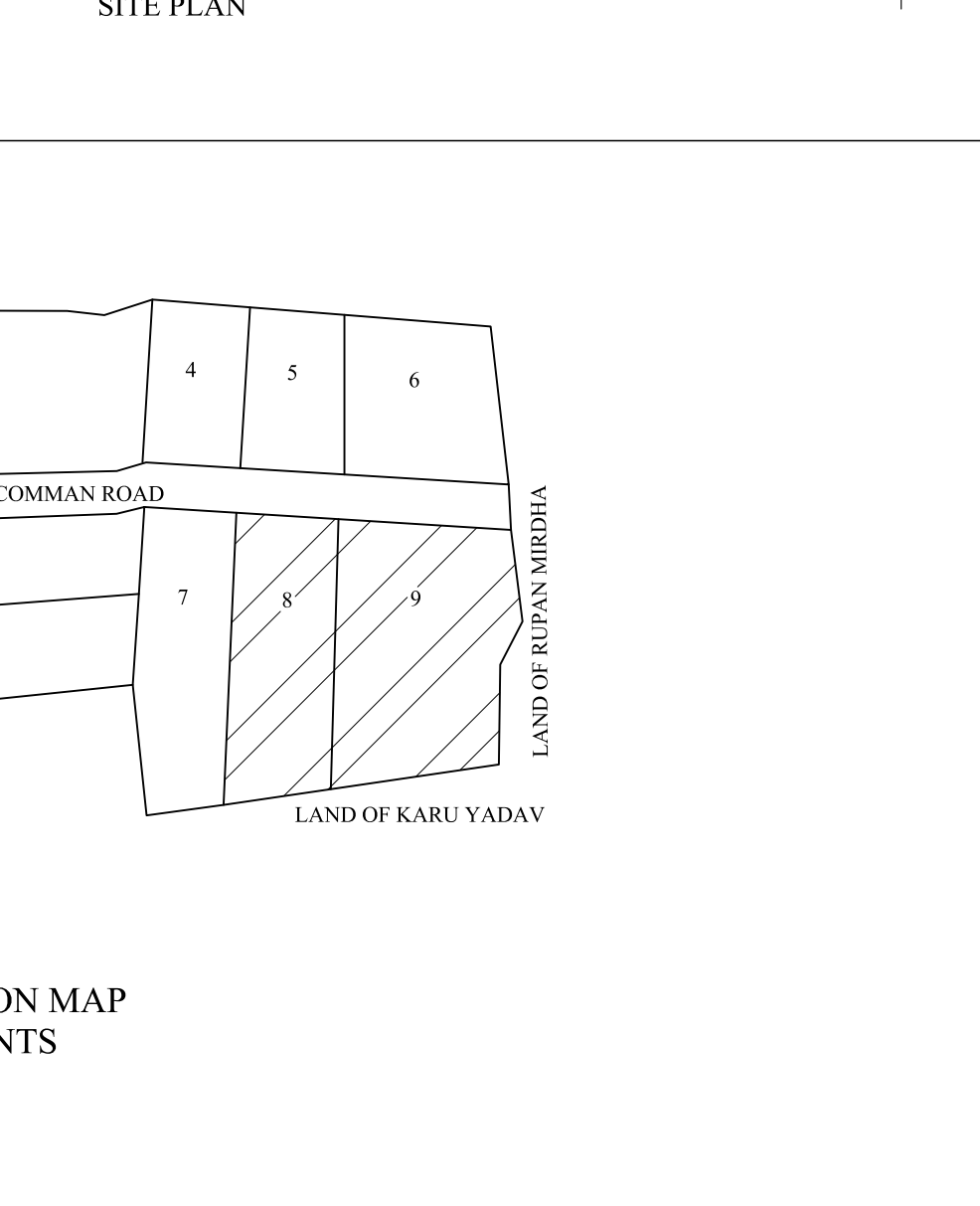

Location Map