

SPACE FOR OFFICIAL USE

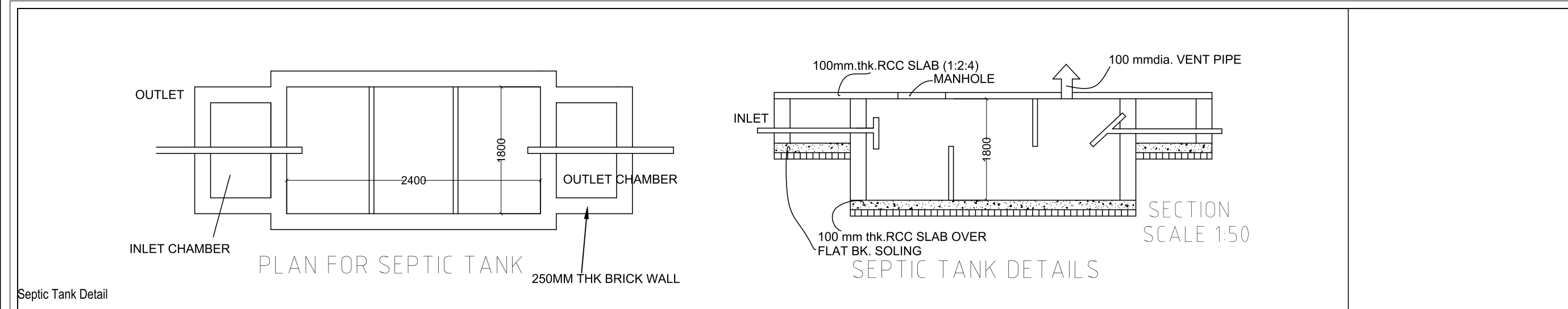

Septic Tank Detail

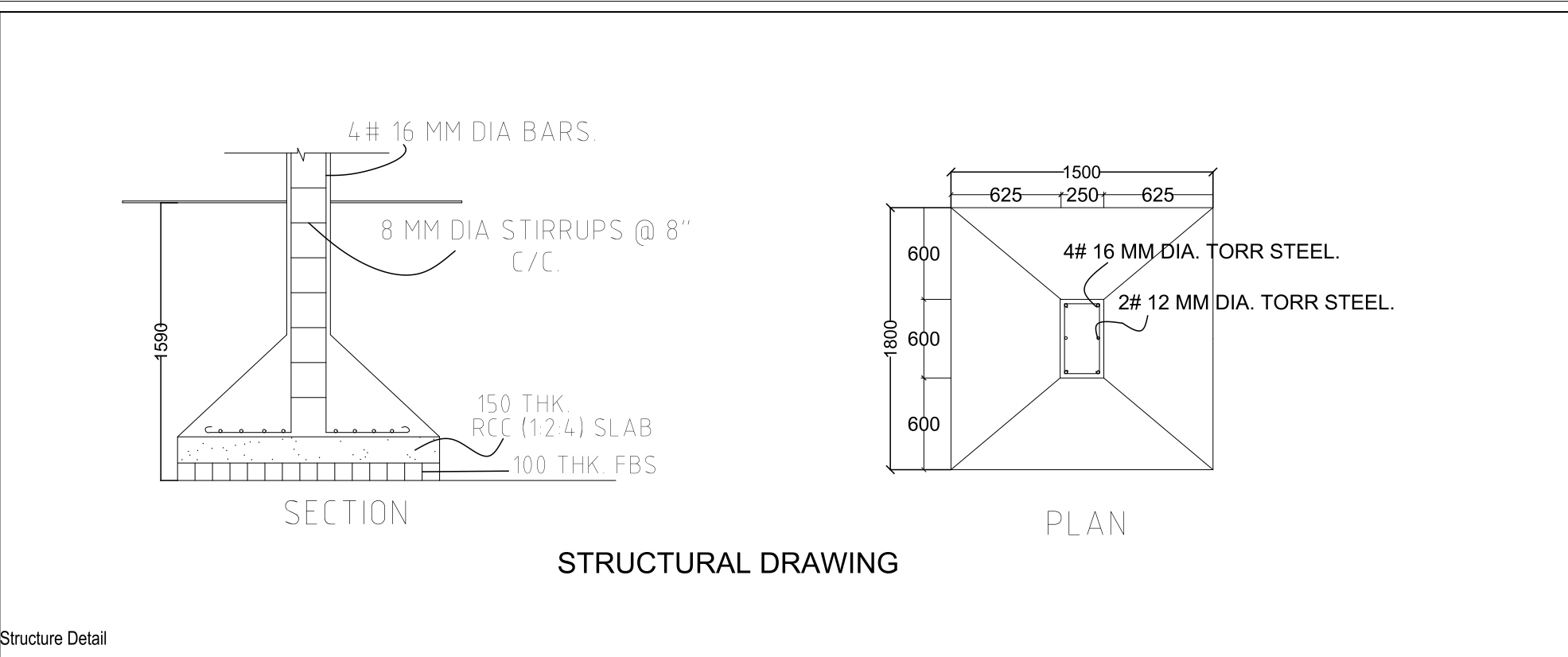

Structure Detail

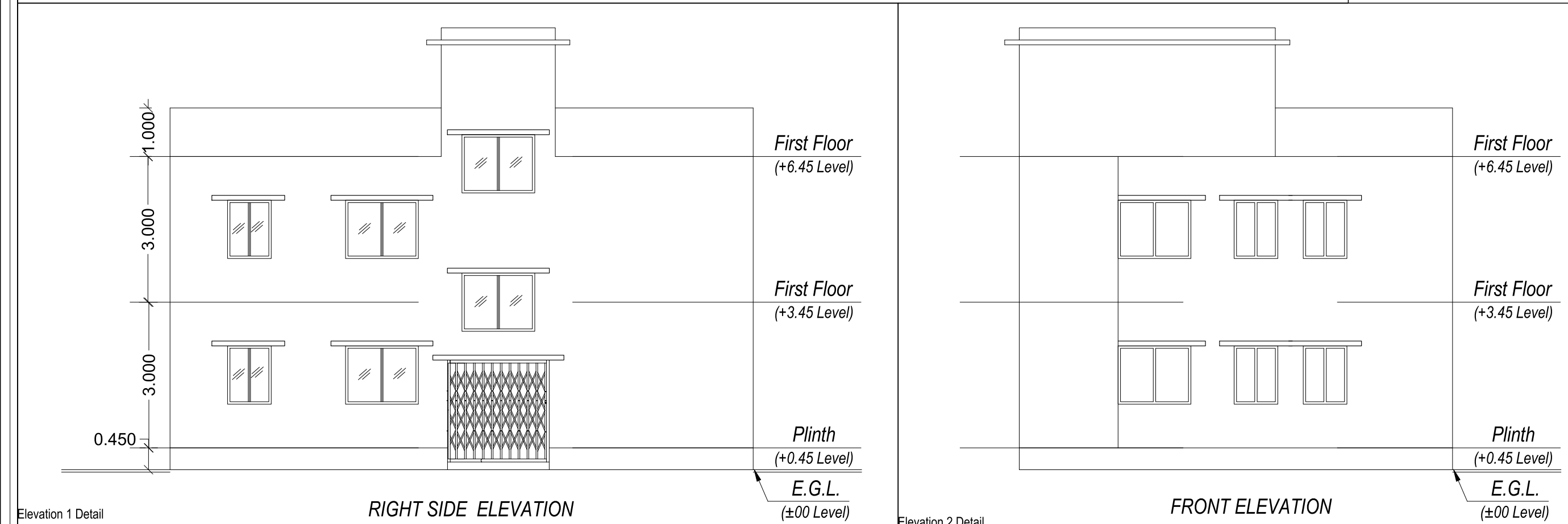

Elevation 1 Detail

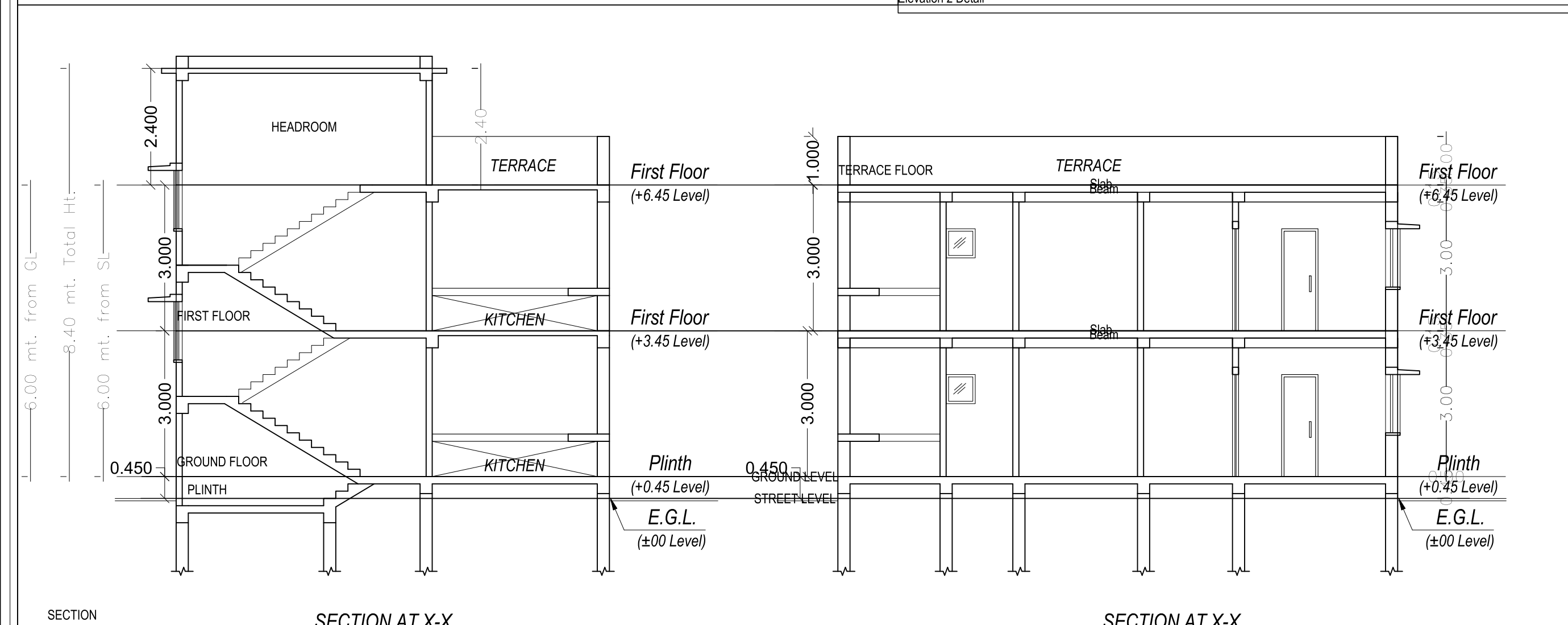

SECTION

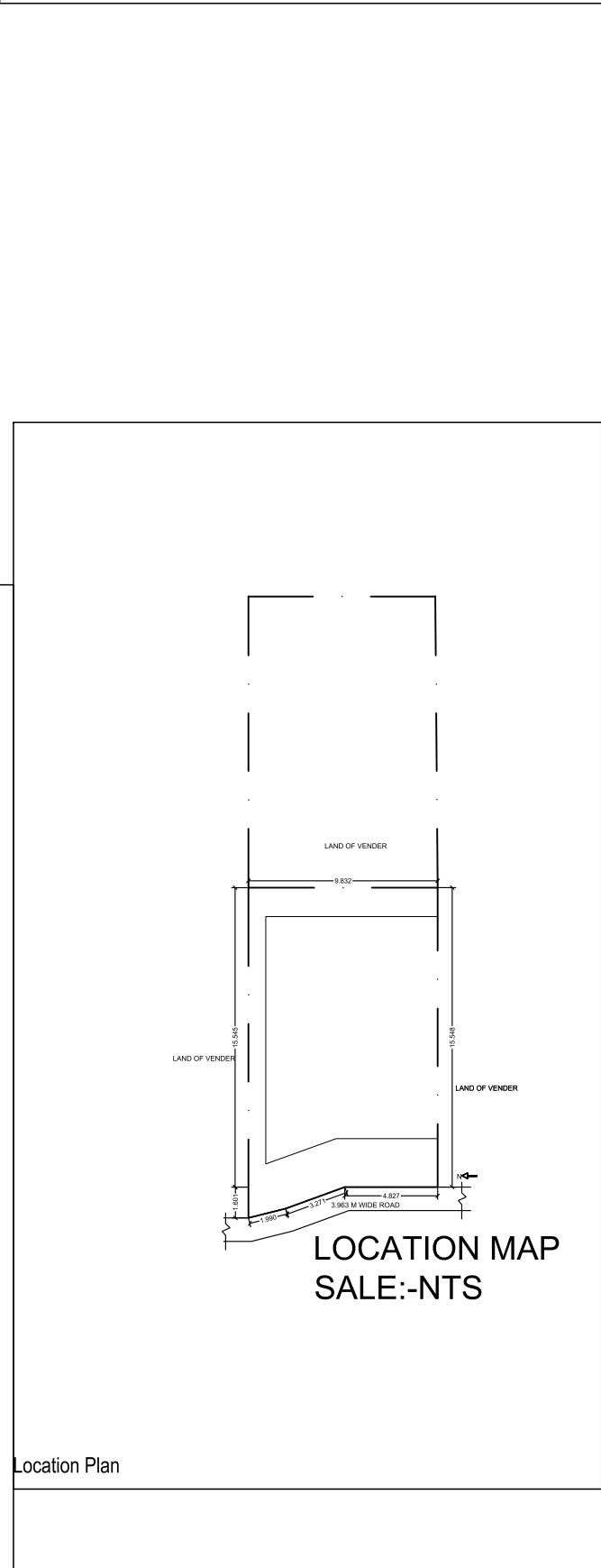

Location Plan

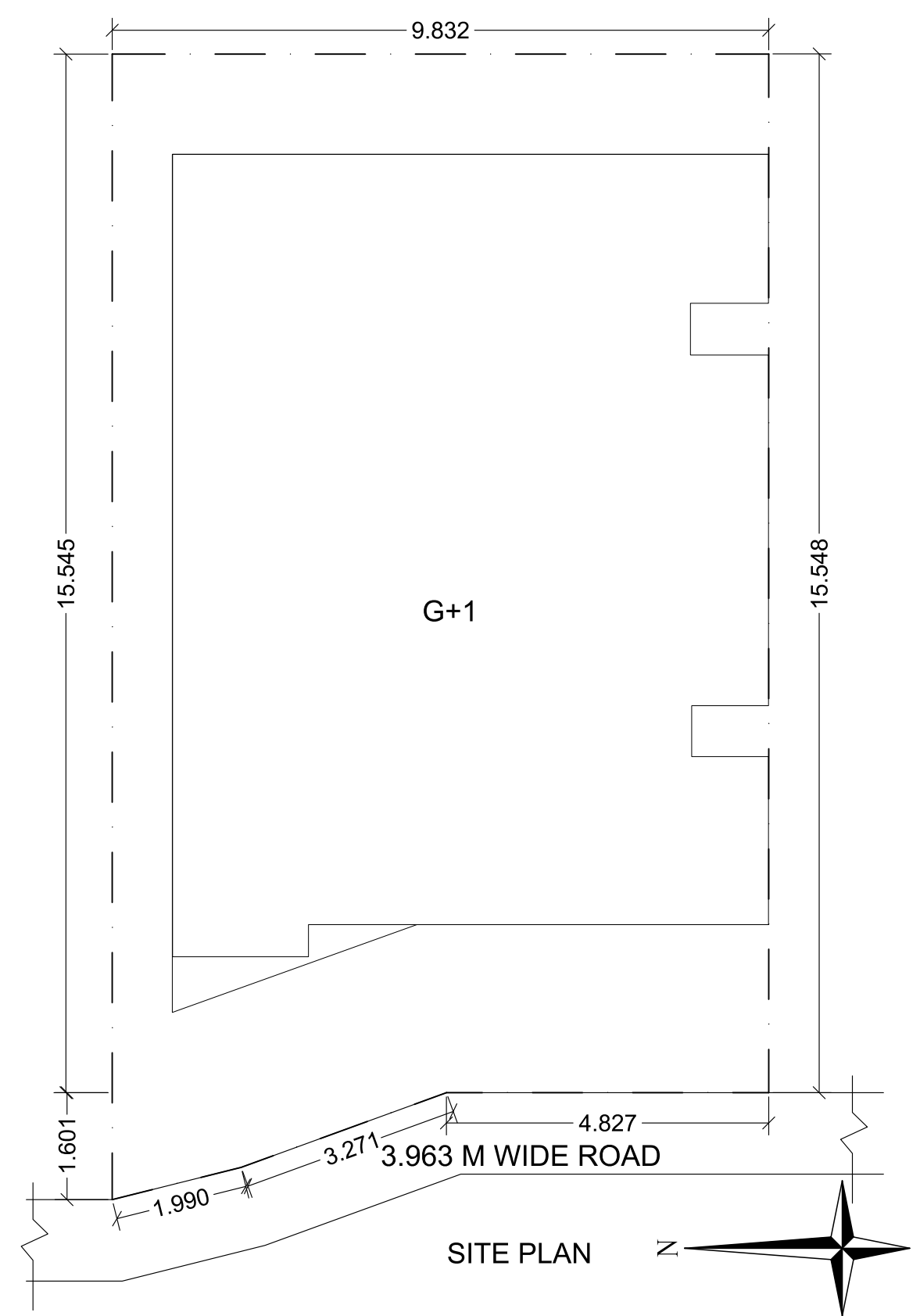

SITE PLAN

CERTIFICATE:  
THIS IS CERTIFY THAT THE STRUCTURAL DESIGN OF THIS BUILDING IS AS PER IS CODE 189-1884 & 1993 TO MAKE THE SAME.  
Certificate

- BRIEF SPECIFICATION**
- BRICK WORK IN FOUNDATION & SUPERSTRUCTURE.
  - FIRST CLASS BRICK WORK IN CEMENT MORTAR (1:6)
  - D.P.C.--" D.P.C. IN CEMENT CONCRETE (1:2:4).
  - FLOOR----- (a) 1" I.P.S. (b) MOSAIC FLOORING.
  - ROOF----- 5 1/2" THK. R.C.C. ROOF (1:1.5:3)
  - LINTEL BAND AT 3' LVL.-- 6"THK. R.C.C. LINTEL (1:1.5:3)
  - STAIRS RISE-- 6", TREAD-- 10"
  - DOORS D-3'3"x7'0", D1-3'0"x7'0", D2-2'6"x7'0"
  - WINDOWS-----W-5'0"x4'0", W1-4'0"x4'0", W2-2'6"x4'0"
  - VENTS-----2'0"x2'0"
  - SAL WOOD FRAME & PAISAL WOOD SHUTTERS SHALL BE USED FOR DOOR .
  - ALMUNUM GLAZED WINDOW AND VENTILATORS WITH GUARD BARS SHALL BE USED.
  - I.P.S. FLOOR SHALL BE USED OVER R.C.C. SLAB/P.C.C.
  - ALL MASONARY SURFACES SHALL BE PLASTERED WITH CEMENT MORTAR 1:6 R.C.C.WITH CEMENT MORTAR 1:4 IN ROOF
  - ALL STEEL AND WOOD WORK SHALL BE PAINTED WITH SYNTHETIC PAINT .
  - ALL SANITARY AND ELECTRICAL FITTINGS SHALL BE OF STANDERD AND COMMERCIAL QUALITY .

**SCHEDULE OF DOORS AND WINDOWS**

S.No	Type	Width	Height	Lintel	Description
1	D	1200	2100	2100	double shutter panel door
2	D1	1050	2100	2100	single shutter panel door
3	D2	975	2100	2100	single shutter panel door
4	D3	900	2100	2100	single shutter panel door
5	D4	750	2100	2100	single shutter panel door
6	W	1200	1200	2100	4 leaf glazed shutter
7	W1	900	1200	2100	3 leaf glazed shutter
8	V	600	600	2100	ventilation

**SCHEDULE OF AREA**  
PLOT AREA= 157.184 Sq.mt.  
GROUND FLOOR AREA=102.091sq.mt  
FIRST FLOOR AREA=102.091sq.mt  
TOTAL BUILT-UP-AREA=204.182 sq.mt  
COVERAGE=64.94%.

**PROJECT TITLE**  
PROPOSED RESIDENTIAL BUILDING FOR MRS. SUMITA ACHARJEE

**CLIENT**  
PROPOSED RESIDENCE OF Mrs. SUMITA ACHARJEE W/O - ACHARJEE GOUTAM MOZA-PATHER CHAPTI THANA NO.- 271 PLOT NO. -0/1 DISTRICT - DEOGHAR, JHARKHAND

DESIGNED & CHECKED BY	scale:	sheet
	date :	01
ISSUE ONLY FOR SUBMISSION		

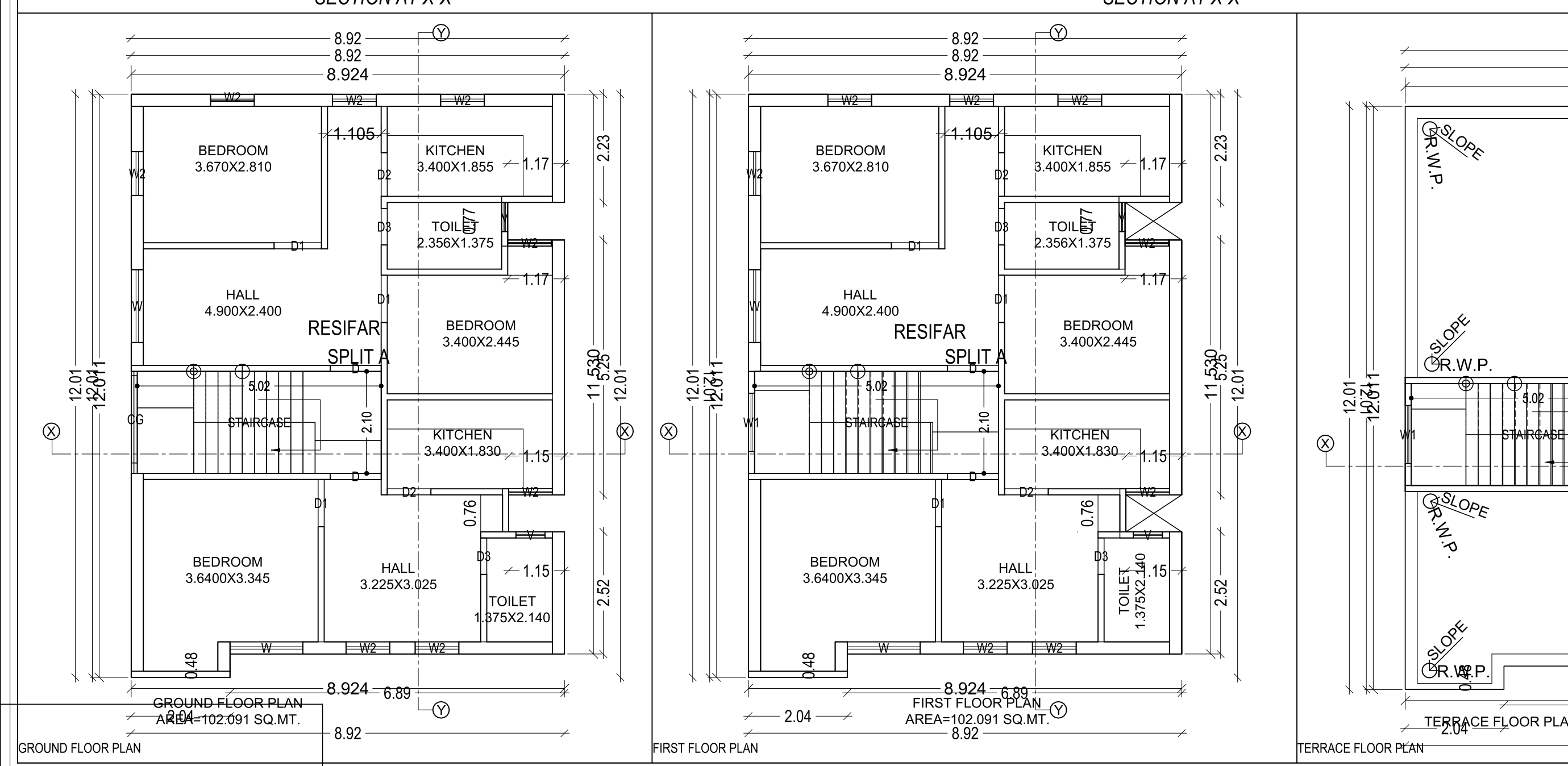

A (RESIDENCE)

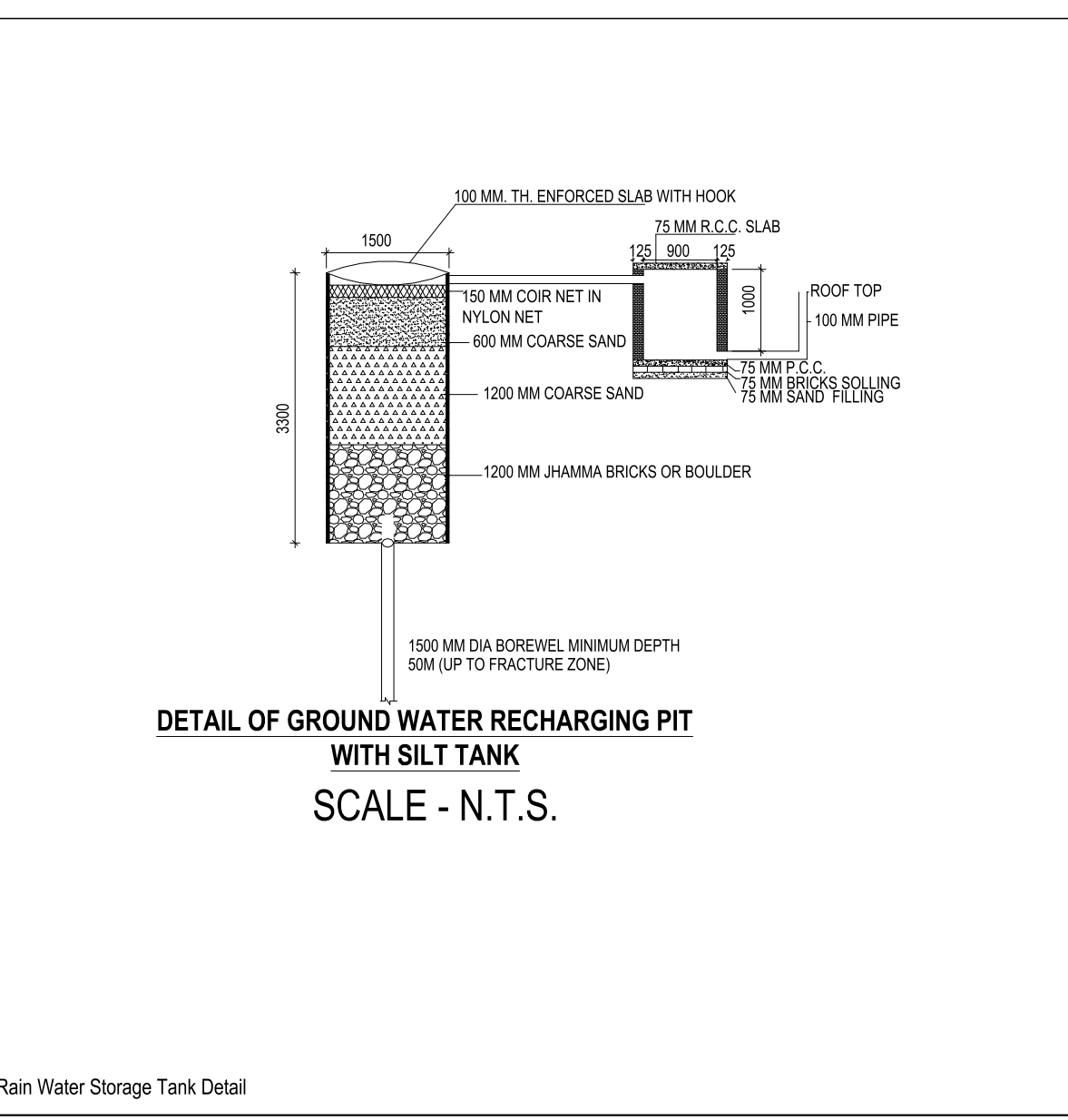

Rain Water Storage Tank Detail

VISHAL YADAV(B.TECH CIVIL) REG.NO.-MNP/ENG/0006/2020 ENLISTED CIVIL ENGINEER MADHUPUR NAGAR PARISAD  
**ENGINEER**

**CLIENT**